"All the News That's Fit to Print."

The New York Times.

THE WEATHER
Partly cloudy today and tomorrow; continued cool.
Temperature yesterday—Max. 60, min. 32.
For weather report see Page 26.

VOL. LXXIII....No. 24,224. NEW YORK, WEDNESDAY, MAY 21, 1924. TWO CENTS in Greater New York; THREE CENTS Within 200 Miles; FOUR CENTS Elsewhere

NEW LEADERS PLAN TO REVERSE POLICY OF POINCARE IN RUHR

Intimate Readiness to Withdraw Troops When Dawes Scheme Is Made Effective.

BUT WON'T ACT HASTILY

Want Evidence of Germany's Good Faith as Well as Allies' Assurances.

PREMIERS TO MEET SOON

MacDonald Will Confer With Poincare's Successor During the Second Week of June.

By EDWIN L. JAMES.

Copyright, 1924, by The New York Times Company.
Special Cable to THE NEW YORK TIMES.

PARIS, May 20.—The new Government which will take power in France the first of next month will, it is intimated by Left bloc leaders, abandon the Poincaré policy of military occupation of the Ruhr until France has received the total reparations due her. It will not, however, order immediate evacuation of the Ruhr, but will probably evolve some formula saying the troops will be taken out when Germany has convinced France that she will carry out the provisions of the experts' plan.

Even though this will postpone evacuation of the Ruhr, perhaps for many months, it will, if pursued, represent a radical departure from the Ruhr policy of the past. It was M. Poincaré's policy that troops would remain in the Ruhr as a permanent guarantee of German payments. The attitude of the leaders of the Left is that the troops are in the Ruhr to insure Franco-Belgian direct exploitation of the industrial basin and that if that direct exploitation gives way to another system of collecting reparations, namely, the Dawes system, there will be no further need for troops, provided, first of all, that the Allies agree to stand with France in advising Germany to pay and, secondly, if Germany shall have given a good first performance.

View Held by Herriot and Painleve.

This view of the situation represents the attitude of MM. Herriot and Painlevé. It is true the Chamber majority on which the new Government, headed by M. Herriot, is expected to come into power will be precarious because of its dependence on the 100 votes of the Unified Socialists. But even if the expected happens and the Left bloc majority gives way to a Centre bloc and a new Government headed by M. Briand or some one else, possibly M. Painlevé, the Radical Socialists and Republican Socialists will be part of the Government and their influence is counted upon to modify M. Poincaré's Ruhr policy.

Paul Painlevé, who may be the new Foreign Minister, explained to the correspondent of THE NEW YORK TIMES this afternoon that he regarded the military occupation of the Ruhr as really secondary, although he admitted that the emphasis placed upon it under the Poincaré régime caused the French population to regard it as more than secondary.

"As we see it," he said, "the troops were sent into the Ruhr to protect the French officials in collecting on the spot the reparations Germany failed or refused to make. On this conception I voted the credits to maintain Ruhr occupation.

"As I see it, collecting reparations by exploiting the Ruhr directly is one method for which a great deal can be said. This method necessitates the presence of troops. Collecting reparations from Germany by means of the experts' plan is a different proposition from collecting them by direct exploitation of the Ruhr, and, the experts' plan once in operation, the need for troops in the Ruhr may well disappear if we have the assurance of our allies that they will take measures with us in case of Germany's default."

M. Painlevé, however, made it plain that he would not favor any such heroic gesture as quick withdrawal of troops. First he thought France must be certain of getting something in return for the system of which the troops are a part. The troops in the Ruhr, he said, had been reduced, and could be perhaps reduced further in the not distant future if conditions were favorable.

Ruhr Accords Must Be Renewed.

By that M. Painlevé referred to the necessity for a renewal of the Düsseldorf agreements on June 15. These agreements were renewed on April 15 for two months, to allow time to put the Dawes plan into effect, but, owing to the results of the German and French elections, it is now certain that the plan cannot be put into effect by June 15, and the French will seek to prolong the accords for two or three months, with the definite understanding that they will cease to be valid when the experts' system goes into operation.

The attitude of the Germans on renewal of the Düsseldorf accords may have a very important influence on French political developments. M. Herriot will have to make some sort of showing between June 1 and July 15, when Parliament adjourns. If the Germans renew the accords amicably, M. Herriot, of course, will be strengthened. If, on the other hand, they refuse and cause a crisis, the effect will be inevitably to drive sentiment in France toward the Right and therefore weaken M. Herriot.

This reasoning may be carried further. If the Germans during June fail to pass the laws necessary for putting into operation the Dawes plan, not only will nothing come of any projects for evacuation of the Ruhr, but four-fifths of the majority in the French Chamber

Continued on Page Three.

BALDWIN, M. C.—Thru Sleeper 2:40 P. M. daily, with direct connection for Denver, Pueblo, Colorado Springs. Ticket Office, 143 W. 42d St., Tel. Bryant 8100.—Advt.

Hooded Mob's Warning Sends 100 West Virginians in Flight

WILLIAMSON, W. Va., May 20.—About 100 men and women, ordered to leave the city last night by a band of men wearing hoods and robes, departed on trains today, the Police Department reported.

The hooded men called upon hotel proprietors late last night and demanded that they "clean house" by ordering out certain women and men who were suspected of being bootleggers and gamblers. In event the orders were not carried out, the hotel owners were instructed to leave Williamson within forty-eight hours.

TELLS DEATH POWER OF 'DIABOLICAL RAYS'

Inventor Says They Can Destroy an Army, Paralyze a Fleet and Rule the Air.

PUTS RANGE AT 8 MILES

Tests in French Laboratories, He Asserts, Will Convince the Most Skeptical.

Copyright, 1924, by The New York Times Company.
Special Cable to THE NEW YORK TIMES.

PARIS, May 20.—If the confidence of Grindell Mathews, inventor of the so-called "diabolical ray," in his discovery is justified it may become possible to put the whole of an enemy army out of action, destroy any force of airplanes attacking a city or paralyze any fleet venturing within a certain distance of the coast by the invisible rays. So much the inventor consented to tell THE NEW YORK TIMES correspondent today while continuing to refuse to divulge the exact nature of the rays beyond that they are used to direct an electric current able to perform the program just mentioned.

Although thus showing the fullest confidence in his rays Mr. Mathews nevertheless deplored exaggerated accounts. He admitted the future of his invention was strictly limited by considerations of all kinds but primarily purely mechanical ones.

"I expect under present conditions to be able to use the rays successfully within a radius of four miles, which I shall consider eminently satisfactory," he said. "In fact I consider the absolute maximum distance I shall ever be able to attain is between seven and eight miles, perhaps a little over.

"You must always keep in mind the idea of the searchlight. Under good atmospheric conditions a searchlight can detect a ship about ten miles off. I cannot expect ever to surpass that."

Asked under what conditions it would be possible to defend a coast line; if, for instance, it would be possible to destroy an enemy fleet attempting to approach, Mr. Mathews said that the destruction of the fleet would be impossible.

"Ships, like land, are in continual contact with the earth; therefore I cannot expect to destroy them," he said. "But what I can do is to put the ships out of action by the destruction of vital parts of the machinery, and also by putting the crews temporarily out of action through shock. Airplanes, however, are different, and can be destroyed entirely.

"Supposing I build a line of forts containing my apparatus, every four miles, no enemy squadron or not a single airplane would be able to pass.

"Let me recall to you the air attacks on London during the war. What happened? Searchlights picked up the German raiders and illuminated them while the guns fired, hitting some but more often missing them. But supposing that instead of a searchlight you direct my ray. So soon as it touches the plane this bursts into flame and crashes to the earth."

Asked if there was any truth in stories circulated concerning a German invention similar to his, Mr. Mathews said:

"I am convinced the Germans possess the ray. But what they are doing is to experiment with a high frequency current of 200 kilowatts, which they cannot control, nor limit the action on any one spot. So far all I have used is a current of half a kilowatt, with

Continued on Page Three.

SELL-ANS RELIEVES INDIGESTION, heartburn, sour stomach, dizziness, gas.—Advt.

5,000 AT FUNERAL OF SLAIN KLANSMAN JOIN WAR ON LIQUOR

Preachers in Ku Klux Regalia Exhort Suffolk County to Stop the Runners.

CROSS FLAMES AT GRAVE

Downs, Shot on Long Island Road, Portrayed by Preachers as a Hero.

RYAN INDICTED AS SLAYER

Ex-Policeman Will Seek a Change of Venue Because of High Feeling.

The people of Suffolk County, Long Island, virtually dedicated themselves yesterday to unrelenting warfare on liquor runners at funeral services for Ferdinand J. Downs, slain Southampton constable, conducted by the Ku Klux Klan with all the picturesque solemnity of that order.

Almost at the moment that the body of Downs, killed in battle with alleged bootleggers near Eastport on Friday night, was being lowered into its grave the Grand Jury at Riverhead indicted Patrick Ryan, former New York City policeman, for first-degree murder. Feeling in the county is running so high that Ryan's lawyer intends to fight to the highest court for a change of venue.

Clergymen in the regalia of the Klan, standing at the open grave in the flickering shadows of a blazing cross, hailed Downs as a martyr to "pampered bootleggers," asserted that he had died because he had spurned bribes and done his duty and called upon the community, while obeying the law, to close the whole county to the runners who traverse it with liquor smuggled in at lonely seaports.

Standing in hollow square about the grave in the little cemetery in East Quogue were 250 Klansmen in full regalia, but unmasked that all might see their faces. Behind them were some 2,000 Klansmen not in uniform and, fringing the crowd, at least as many other persons from Eastport, the Hamptons, Riverhead, Montauk and a dozen towns, as well as farmers and fishermen from the whole countryside, who murmured approval as the preachers exhorted them to remember that Downs had died a hero to law and order and that the task he had laid down must be carried on.

The services for Downs began at 2 o'clock in the afternoon in the Methodist Protestant Church at Eastport and ended more than three hours later at the cemetery after a procession of automobiles four miles long had followed the body seven miles to the grave.

K. K. K. Flowers on Coffin.

Thousands filed past the gray coffin, banked with flowers, conspicuous among which was a cross of red and white carnations on which was the legend "Not for self, but for others." That and other emblems bore the K. K. K. that figured so largely in the services.

After all who wished had looked at the face of the dead man, the services opened with the singing of "Nearer, My God, To Thee" by a large choir. Then the Rev. Howard E. Mather of the Methodist Episcopal Church at East Moriches, and editor of Klan Kraft, a weekly Ku Klux organ, prayed. The Rev. William Morris of the Bellport Methodist Episcopal Church delivered a eulogy which was followed by another by the Rev. Walter L. Angelo of the Eastport Church, who said that "those who pet and pamper the liquor evil and still persist in calling themselves Christians" were responsible for the slaying of Downs.

"With blood on our hands we stand before our departed hero, who knew he must die if he continued in his work of enforcing the law," the preacher added. "A sentence of death virtually hung over his head. Threats had been made against his life for the past month by bootleggers."

The funeral procession was slow in getting under way, for there was a swarm of automobiles outside and all along the Oakdale Road that gradually wheeled into the procession, which was

Continued on Page Two.

D'Oisy Wrecks Plane in Shanghai Landing; Weeps and Abandons His Flight to Japan

SHANGHAI, May 20 (Associated Press).—Captain Pelletier d'Oisy, who arrived today from Canton on his flight from Paris to Japan, has announced the definite abandonment of his attempt, owing to the damage which his airplane sustained in landing.

Captain d'Oisy said "the War Department instructed me on leaving Paris to proceed as far as Hanoi, Indo-China; then to go as far as I might desire with this airplane. Since the airplane is demolished beyond repair I have decided to terminate the undertaking."

General Ho Fung-ling, Military Governor of Shanghai, is reported to have offered a new plane to the French airman.

The reception to Captain d'Oisy at the French Club today was converted into a scene in which laudation mingled with commiseration. The French Consul General, M. Wilden, and the officials openly wept with d'Oisy and his mechanician. The disaster is attributed to a bad choice of a landing place and its inadequate marking.

The entire French community here and many French nationals from near-by sections, as well as representatives of a number of other nations, attended the reception in honor of the aviator and his mechanician.

A massive white jade vase and a fund of $7,000 raised by popular subscription were presented to Captain d'Oisy as evidence of the admiration felt for his exploits.

In landing, the airman's machine collided with a bunker on a golf course, smashing the tail end of the fuselage. The aircraft was traveling at a low rate of speed at the time and the aviator escaped injury.

Captain d'Oisy arrived at 4:20 o'clock this afternoon, nine hours and twenty minutes after he left Hongkong, the previous stop on his flight from Paris to Tokio. He had previously flown from Canton to Hongkong.

PARIS, May 20.—The French Air Service received a dispatch from Captain Pelletier d'Oisy at Shanghai today reading:

"Crashed, landing in ditch. Machine entirely destroyed. No harm to us."

Laurente Eynac, Under-Secretary of State, immediately cabled to all the French agents in the Orient giving instructions that every thing possible be done to procure means for the aviator continuing his trip to Tokio.

LONDON, May 20 (Associated Press).—Captain Pelletier d'Oisy informed Reuter's Shanghai correspondent that he did not intend to continue his flight.

The abandonment, the message says, was due to the accident which damaged the engine and propeller, as well as the tail of the plane, in landing at Shanghai.

Ashkum for Dandruff, Satisfaction or money back. All Terminal Barber Shops.—Advt.

$2,333,334 Given Union Theological Seminary By Rockefeller Jr. and an Unnamed Donor

Announcement was made last night of a gift of $1,083,334 by John D. Rockefeller Jr. to the Union Theological Seminary, which extends from 120th to 122d Street on Broadway and is interdenominational. An anonymous contribution of $1,250,000 was also announced.

These facts were divulged by Dr. William M. Kingsley, President of the Board of Directors of the seminary, at exercises in the chapel which marked the entrance into the ministry of thirty-two young men with the degree of Bachelor of Divinity. Eleven more were graduated with the degree of Master of Theology. The degree of Doctor of Theology was conferred upon the Rev. Eldred Cornelius Vanderlaan of the Dutch Reformed Church.

In announcing Mr. Rockefeller's gift, Dr. Kingsley described the keen interest the philanthropist took in the institution when aid from him was sought. Believing that the needs of the seminary would be met with $3,000,000, the Finance Committee enlisted his support, said Dr. Kingsley. Mr. Rockefeller heard the plea and sent a representative to the institution to learn for himself just what the requirements were. When this man made his report, said the President, Mr. Rockefeller pledged $750,000, but insisted that the seminary actually required $4,000,000 to accomplish all its aims. He then promised $333,334 more, or one-third of the additional million. His gift, however, Dr. Kingsley explained, is conditional upon the raising of the remainder. He said there was no doubt it would be raised by next commencement day.

The Board of Directors has contributed $400,000, said Dr. Kingsley. One of the directors, he said, has given a very generous amount, but he declared he could not make known his name. Dr. Kingsley said he believed friends of the seminary will come to its assistance with $500,000 and that the remainder will be raised through its 2,000 clergymen alumni.

The total fund, said Dr. Kingsley, will enable the seminary to pay for ground on Claremont Avenue opposite the seminary building, upon which will be built an apartment house for missionaries and their families and for other improvements and expenses.

I. R. T. MEN, REFUSING WAGE CUT, ASK RISE

Reject Hedley's Suggestion to Take 5% Less and Demand 20% More.

ALSO SEEK EIGHT-HOUR DAY

Representatives of 15,000 Men Declare Living Costs, Especially Rents, Have Advanced.

Employes of the Interborough Rapid Transit Company, through their delegates, unqualifiedly rejected last night the appeal of the management that they accept a 5 per cent. cut in wages.

Instead of falling in with the company's idea that they could afford to work for less because the cost of living had dropped, the delegates unanimously countered with a demand for a 20 per cent. increase in pay.

Word of the men's action was telephoned to Frank Hedley, General Manager, and formal notice will follow. Reached by telephone at his Yonkers home after he had been apprised of the men's position, Mr. Hedley said:

"I have not a word to say."

The next development is uncertain. The Executive Committee of the Brotherhood of Interborough Rapid Transit Employes is not scheduled to meet again until the night of Tuesday, June 3. Whether a special meeting will be called to formulate the men's demands had not been decided last night.

Nor was it made clear whether the delegates who rejected the company's proposal and made one of their own had plenary powers or whether they would refer the whole question back to the sixty-five locals, scattered throughout the city, and representing all branches of Interborough workers.

Threats of Strike Heard.

The sixty-five representatives of the 15,000 employes in the union met at the headquarters of the Executive Committee at 950 Anderson Avenue, the Bronx. Each had come prepared to submit the decision of his own local. The meeting was not public, but those who waited outside to learn the verdict could hear much impassioned speechmaking, in the course of which many threats to strike were shouted.

Coupled with the demands for a rise instead of a decrease in wages was another, equally unexpected, for shorter hours in some branches of employment. Which branches were joining in the demand for an eight-hour day was not announced. This formal bulletin of the results of the meeting was issued:

"At the regular meeting of the General Committee which is composed of the representatives of all the locals of the Brotherhood of I. R. T. employes, held at 950 Anderson Avenue, Tuesday evening, May 20, Mr. Hedley's request that the employes accept a 5 per cent. decrease in the present wage scale was unanimously rejected and a demand was made on the management for an increase in wages averaging about 20 per cent., and certain modification in present working conditions.

"PATRICK J. CONNOLLY,
"President, Executive Committee."

Cite High Living Costs.

One argument frequently used by the representatives as they announced the determination of their individual locals not to consent to the decrease, was that important items in the cost of living, particularly rent, had not come down.

Mr. Hedley's appeal to the men first was transmitted to them on April 17, when he proposed that they accept the reduction, effective July 1. Mr. Hedley, who is President of the company as well as its operating head, wanted to wipe out the 5 per cent. increase granted last June, which would have reduced the men to the wage status of two years ago, when they accepted a cut of 10 per cent. on the plea that only by taking that much less money could they substantially aid the company in averting a receivership.

At that time and in subsequent amplifications of the appeal—which he said was not to be construed as an "order" to the men—Mr. Hedley agreed that the cost of living had declined, asserted that the company, to its disappointment, was "going into the hole" and advised that though some employes had talked of an increased fare as obviating the need for reducing their wages, he saw no such increase as a probability.

Langley Is Reported to Be Failing.

WASHINGTON, May 20.—Representative Langley of Kentucky, who is ill here, was said today to have lost ground during the last twelve hours. Dr. Everett M. Ellison reported that his heart action was irregular, his temperature, pulse and blood pressure below normal and his system tired after a restless night.

Constance Talmadge in her magnificent best in "The Goddess." Rialto now.—Advt.

LEGALLY SANE, THAW FIGHTS CHARGE HERE

Pleads Not Guilty to 3 Indictments 20 Minutes After Arrival From Philadelphia.

ISSUES MORE STATEMENTS

Crowds See Him at Station and at Court—Expects Dismissal of All Cases.

Brisk of step and manner, Harry K. Thaw, slayer of Stanford Write in 1906, returned yesterday afternoon to New York to face in court the charges from which he fled seven and a half years ago. Freed earlier in the day in a Philadelphia court in which a month ago he was adjudged a sane man again, Thaw hastened to this city to plead not guilty to indictments found against him in January, 1917.

Having entered his pleas of not guilty he left town again, planning, however, to return here today if his presence were desired by the court. A technical irregularity in his two arraignments yesterday made it seem possible that he would be asked to come back to straighten out the court record in the matter of bail.

Twenty minutes after his arrival Thaw was in General Sessions Court, where Judge George W. Olvany released him in $10,000 bail, the amount, furnished by the National Surety Company, covering two indictments found on Jan. 8, 1917. These accused him of kidnapping and assaulting Frederick Gump Jr. of Kansas City, who had charged Thaw with beating him in the Hotel McAlpin. Half an hour after Thaw had gone to his lawyer's office preparing for a trip to Pittsburgh, the District Attorney's office telephoned that his presence in the Criminal Courts Building was required again.

Find Another Indictment.

The indictment clerk had discovered another indictment charging Thaw and Oliver A. Brower, a private detective, with conspiracy. Thaw was quickly back in General Sessions. Because Judge Olvany had departed, he was arraigned this time before Judge Morris Koenig. The latter paroled Thaw in his own custody, commenting that he did not know whether his presence might be asked by Judge Olvany today. It was because of this uncertainty that Thaw decided to remain within easy reach of New York.

The four hours spent by Thaw in New York yesterday were crowded with activities that finally brought perspiration of fatigue to his brow. He acknowledged himself tired out and in need of a rest when he left the city. He was in good humor, however, and posed readily for photographers and spoke freely with reporters. He issued two typewritten statements, in one of which he assailed adverse alienists. In the other he announced his immediate plans.

Freed from Custody Here.

Though Judge John J. Monaghan in the Court of Common Pleas, Philadelphia, on Monday night signed an order declaring Thaw free, Thaw technically remained in custody until his formal release in court. He left Pittsburgh at 10:30 o'clock Monday night in custody of an attendant of the Pennsylvania Hospital for Mental and Nervous Diseases, in which he had been a patient for seven years. His parole in the custody of this attendant was still in effect when Thaw presented himself in court yesterday morning. Judge Monaghan formally declared him free to go as he pleased and discharged him from custody.

Bartholomew B. Coyne of 2 Rector Street, one of Thaw's New York attorneys, was in court, as was a bodyguard for Thaw. The three left Philadelphia for New York at 1 o'clock, arriving here at 3 o'clock.

A score of cameras were set on the train level when Thaw stepped from his car. The swift succession of bangs of the flashlights unnerved him for a few moments as he stepped into their explosive flares. But he quickly composed himself and said he would pose. "I might as well get it over with," he said.

When he reached the upper level he was met by George Z. Medaile of New York counsel and Detective John Cuniff. The latter announced to Thaw that he was under arrest, presenting a warrant in the Gump case. Thaw smiled and said he was ready to accompany the detective. He wore a dark suit. On a sleeve a circle of black attested his mourning for his brother Edward, who died a few days ago in Pasadena, Cal. His step was alert as he marched to Medaile's limousine with Coyne, Cuniff and the bodyguard.

Reporters and photographers had a difficult task to keep pace with the car as it sped through the traffic tangles of Seventh Avenue. At Eleventh Street

Continued on Page Nine.

LODGE AND OTHERS TALK WITH COOLIDGE ON WORLD COURT

Republican Senators Are Moved by Democratic Threat to Force Action in Senate.

WON'T ACT AT THIS SESSION

But Majority Members May Frame a Plan Acceptable to Coolidge for Campaign Uses.

PEPPER HAS A COMPROMISE

Full Meeting of Foreign Relations Committee Is Scheduled for Today.

Special to The New York Times.

WASHINGTON, May 20.—In a conference at the White House tonight on the question whether a World Court bill could be worked out to make effective the recommendations of President Coolidge and his predecessor no conclusion on a compromise bill was reached by the majority members of the Senate Foreign Relations Committee, headed by Senator Lodge.

Those besides the Chairman who conferred with the President for more than two hours were Senators Pepper, Brandegee, Lenroot, Moses and Wadsworth. Senators Borah, Johnson, Willis and McCormick were not in the conference, although it was explained that Mr. Borah was fully cognizant of the purpose of the gathering.

President Coolidge explained previous to the conference that Senator Swanson, ranking minority member of the committee, intended to call up the World Court proposal in the Foreign Relations Committee tomorrow and that the Republican Senators wanted to talk over the matter with him before the meeting. Senator Swanson recently threatened in a public announcement that unless something were done he would move to discharge the committee, thereby bringing the World Court question up in the Senate for discussion.

All Proposals Discussed.

The Senators left the White House soon after 11 o'clock, and declared that nothing had been accomplished in the two hours of discussion. They said that all the proposals, including Senator Lodge's recent alternative, regarded as inimical to the Administration proposal, were thoroughly discussed, in the hope that the majority might reach an agreement upon the subject and report out if possible a bill in this session which would not cause a bitter split in the party.

None of the Senators would say that a bill would be reported by the Senate before adjournment, expected to be taken by June 7, although Senator Pepper, who is one of the members of the committee most ardent for a World Court, said that he was hopeful that there would be effective action before adjournment.

The impression prevailed tonight that the time was too short before adjournment to even work out a bill that would meet with the views of the majority. Senator Lodge, Chairman of the committee, is not favorable to the proposal as recommended by President Coolidge and Secretary Hughes. World Court proponents say that his recent alternative, which would set up a new court, was intended to kill the court proposal by "indirection" and that he was following a policy similar to the tactics he adopted in the League of Nations debate.

Most of the Republican Senators assert that there is no nation-wide interest in the World Court and furthermore that its injection into the deliberations of the Senate now would only complicate the task of getting through the necessary appropriation bills and completing legislation for early adjournment.

On the other hand, most of the Republicans say that the great concern of the hour is domestic legislation and assert that delaying of action on the World Court until December would not cause any hardship to the world or place any criticism on the Republican Party.

The opinion was expressed by one of the Senators that as much as can be hoped for from this session of the Senate is the working out of a bill, approved by the Administration, which

Continued on Page Two.

Army's Chlorine Gas Helps Coolidge's Cold; He Spends 45 Minutes in Air-Tight Room

Special to The New York Times.

WASHINGTON, May 20.—President Coolidge, who is still suffering with a cold symtomatic of rose fever, today took the chlorine gas treatment, with which army surgeons have been experimenting successfully for several months. Mr. Coolidge acted on the recommendation of Secretary Weeks, who had taken the treatment with good results.

The President sat in an air-tight room at the army dispensary for forty-five minutes while the treatment was being administered. He read reports and studied the Immigration bill. Lieut. Col. Mathew A. De Laney, attending surgeon of the army medical centre, watched the flow of gas.

When the President returned to the Executive offices he told Secretary Slemp that he was much better. All of the depression and lack of energy which accompanies a cold, he said, had disappeared, and he expected to be able to attend to all of his duties by tomorrow.

Brig. Gen. Charles E. Sawyer, the White House physician, accompanied the President to the dispensary.

Experiments with chlorine gas for respiratory diseases were undertaken by the Army Medical Corps as a result of a discovery at the Edgewood Arsenal, at Edgewood, Md., at the time of the influenza epidemic in 1918. It was found that employes of the chlorine plant were practically free from the disease, which was general among employes of other divisions of the arsenal.

The Medical Corps investigated the concentration of chlorine in the air required to kill certain bacteria. They proved that the organisms which produce colds and influenza were more susceptible to the action of chlorine than other bacteria. An air-tight chamber was constructed through which 42,000 liters of gas-air mixture was passed per minute, and many patients who were suffering from infections were treated.

"Most of these patients," the army specialists reported, "received a single treatment of one hour. A few received a second or even a third treatment on succeeding days. While the majority of patients were cured or improved by one treatment, many required several treatments.

"There seems to be little doubt that such chlorine treatment will completely abort a cold when taken sufficiently early, and in well developed cases it affords great relief. Acute bronchitis is practically always relieved. There is more difficulty in treating head colds because the swelling of the mucous membrane along the air passages and prevents free access to the chlorine."

Urges Deportation of Aliens Who Don't Seek Citizenship

Immigrants who live in this country more than one year without making an effort to become American citizens should be deported, Magistrate George W. Simpson declared yesterday in fining Samuel Louis, a porter, $10. Louis is a native of Greece and lives at 258 West Forty-first Street. He was brought into court by a Street Cleaning Inspector, Michael O'Connor, who said Louis had swept rubbish into the street in front of a restaurant at 602 Eighth Avenue, where he was employed.

In response to Magistrate Simpson's questions, Louis said he had been here five years and had neither his first nor second citizenship papers.

"Any man who doesn't take out his first papers after one year should be sent back where he came from," said the Judge.

"Haven't you any use for the country where you earn your bread and butter?" asked Magistrate Simpson.

As Louis was mute the fine was imposed.

EXPECT AGREEMENT ON TAX BILL TODAY

Jones Corporation Levy Is Likely to Be Eliminated From Measure.

COMPROMISE ON SURTAX

Democrats Say Bill Will Become a Republican Measure and Veto Is Unlikely.

Special to The New York Times.

WASHINGTON, D. C., May 20.—Conferees on the Tax Revision bill expect to reach a final agreement tomorrow on the Senate amendments placed in the bill, including the Simmons income tax rates, the Jones graduated corporation tax and the paragraphs directing publicity of tax details.

It was believed tonight that the Jones corporation tax would be thrown out of the bill; that a compromise on the Simmons and Longworth surtax schedules would be reached and that publicity amendments would be reduced to the one prescribing that contested tax cases should be heard in the open by the Board of Tax Appeals.

Adjustment of the Simmons and Longworth surtax plans will probably be brought about by slicing off the two top brackets of the Democratic program, which impose 30 per cent. upon $300,000 to $500,000 incomes and 40 per cent. on incomes above $500,000. At $200,000 the Simmons rate is 28 per cent., at the same figure the Longworth tax is 37½ per cent. Below $200,000 the two schemes are much the same except that Mr. Longworth's is worked out in fractions, which would cause extreme difficulty for the taxpayer, while Mr. Simmons's is more simply stated.

The Democrats said today that if the Jones amendment was eliminated and the publicity amendments were modified or abandoned, the bill would then become largely a Republican measure, with the Longworth rates as the backbone, and therefore Mr. Coolidge would face the duty of acting on a measure framed by his own party.

Figuring on losses in the bill used up considerable of the conferees' time this afternoon, but Senator Smoot stated he would not give final figures until definite decisions were arrived at. When the bill came out of the Finance Committee, Mr. Smoot said that it would cause a deficit of $51,000,000, but on the day of its passage he declared further changes in the Senate had increased this sum to $141,000,000.

Sixty-five million dollars of this was made up by the two amendments favored by the Treasury, one which would have limited deductions relative to interest from tax-free investments, the other of which would have limited capital losses to 12½ per cent. The conferees, it was said today, have decided not to put these back in the bill.

Further losses were created through the repeal of taxes on automobile parts, $5,000,000; the personal exemptions written in by Senator Simmons, $30,000,000, and the change of the middle bracket of the normal taxes, $18,000,000.

Administration experts have stated that the reductions by the Tax bill and the cost of the bonus would wipe out the expected Treasury surplus and create a deficit of $500,000,000. Democrats insisted today that the estimated 1924 surplus of $329,000,000 would probably reach $480,000,000, and this would take care of the 25 per cent. retroactive tax reduction, amounting to $226,000,000, and leave enough for the bonus.

PASSAGE OF BONUS AND THREAT OF VETO FORCE TAX CHANGES

President Declares Against a Deficit—Smoot Promises an Amended Revenue Measure.

SAYS THEY CAN AVOID VETO

Bonus Machinery Begins With Orders for 30,000,000 Application and Instruction Forms.

3,500 NEW CLERKS NEEDED

Administration Costs for the First Year Are Estimated at $5,000,000.

Special to The New York Times.

WASHINGTON, May 20.—While all branches of the Government concerned moved today to give effect to the bonus legislation, passed in Congress over the President's veto, the Congressional conferees considering the tax reduction bill appeared willing to modify that measure sufficiently to escape a Presidential veto on it.

Readjustment of the tax bill to bring it within the estimated surplus of about $400,000,000 for the next fiscal year, which must provide for the $152,000,000 necessary for the bonus, is inevitable, in the opinion of Republican leaders who conferred recently with President Coolidge.

Unless this is done, it became known today, President Coolidge will certainly veto the revenue bill. He informed one of the Administration leaders today that this course was necessary, and that the conferees would have to readjust the bill to increase its yield so as to prevent a deficit, or he would be compelled, as a matter of duty, to veto the bill.

The conferees are now confronted with the task of eliminating certain features which reduce the taxes greatly, and increasing others so as to make the bill yield about $275,000,000 more than the income which would result from the bill which passed the Senate. As yet the conferees have not reached this point.

President Coolidge, it is asserted, will not permit the Government finances to be run with a sure deficiency next year at the outset, and if he vetoes the tax bill he will recommend a 25 per cent. reduction in income taxes for 1923. This can be obtained by a resolution. There are not enough votes to pass the tax bill over his veto and a resolution reducing the income taxes would readily be passed in the closing days of Congress.

Senator Smoot said today, referring to the tax bill, that the conferees would agree on a measure they expected the President would approve.

"We will either get together tomorrow or we will not get together at all," said Senator Smoot this afternoon.

President Coolidge indicated to callers his regret over the action of Congress in passing the soldiers' bonus measure over his veto. The President had no formal comment to make on the action of Congress. That body having taken advantage of its constitutional right to make the measure a law over the objections of the Executive, the President, through the various Government officers entrusted with the execution of the law, will execute the mandate of Congress, regardless of his own objections.

The payments called for by the bonus measure will greatly reduce the ability of the Government to pay off its debt, the President told some of his callers, by the yearly amount of the payments authorized by the bonus law and the cost of its administration.

As a result of the action of Congress the President recognizes with regret, it was stated, that taxes could not be reduced as much as he had hoped, and the extent to which they could not be reduced would be measured by the cost of the bonus payments.

3,500 Extra Clerks Needed.

Plans for the administration of the bonus measure went forward today, and are being pushed by the branches of the Government handling the matter, the War and Navy Departments, the Veterans' Bureau and the Civil Service Commission, to the extent that the latter will have to provide the extra employes necessary to do the work. Reports to the Civil Service Bureau indicate that probably 3,500 new clerks, stenographers and typists will have to be added to the Government payrolls.

The War Department will need 2,300 employes, the Navy Department 443, and the Veterans' Bureau 400, making a total of 4,153, in addition to what these branches of the Government machine now have on their payrolls. There will be a reduction in the clerical forces of the Register of the Treasury and the General Accounting Division of between 400 and 500 clerks, and also a reduction of about 200 in the clerical force in that branch of the Treasury Department which has been handling United States bonds. These will be transferred to the War Department and Veterans' Bureau.

The new clerks to be employed will have to spend most of their time pulling out the drawers of filing cases. It is now estimated that the work will last about a year, after which there can be a reduction in personnel.

What the cost of administration will be cannot be estimated definitely, but there appears to be no doubt that it will cost more than $5,000,000 the first year to administer the law, print the blanks and get them to and from veterans. It is estimated that it will cost between $3,000,000 and $4,000,000 for the additional clerk hire. The Government printing bill will amount to more than $300,000 in the very beginning.

The War Department has already given an order for the printing of 30,000,000 blanks. Fifteen million of these will be application blanks and the other 15,000,000 will be books of instructions.

telling the veteran how to fill out and secure his blank to the Government.

Each application blank will contain four pages of printed matter. Each of the instruction blanks will contain two pages of printed matter. There will be some other printing to be done in connection with execution of the law.

The Public Printer stated tonight that the application blank and instruction blank forms had been set into type, but that the actual printing had not begun, because Congress had not appropriated funds to carry the bonus law into effect and the final form of the instruction blanks had not been approved by the War Department. It is expected that Congress will make the necessary appropriations within a few days, on the basis of estimates now being prepared.

Ten carloads of paper, weighing about half a million pounds, will be used. The paper has not yet arrived. It will take nearly thirty days to print the 30,000,000 blank forms.

The insurance certificates will be engraved, it is understood, at the Bureau of Engraving and Printing.

5,250,000 May Make Claims.

The War Department today furnished these figures as indicating the magnitude of the task and many of the considerations which enter into a determination of the amount of compensation:

Approximate number of persons who may make claims, though many are ineligible, due to rejection or other causes	5,250,000
Number of men finally accepted and who performed actual military service	4,051,808
Number of men who performed both home and overseas service	2,057,807
Number of men who performed domestic service only	1,993,999
Number of men performing overseas service but excluded from benefits of act by provisions thereof	115,274
Number of men performing home service only, but excluded from benefits of act by provisions thereof	404,822
Number of men who will receive cash payment (the average length of service per man in this class is 3¼ days' home service)	279,117
Number of men with home service only who will receive adjusted service certificates (the average length of service per man in this class is 228 days' home service)	1,309,760
Number of men with both home and overseas service who will receive adjusted service certificates (the average length of service per man in this class is 386 days)	1,942,633

How Blanks Will Be Handled.

The War Department also authorized this statement today with regard to the proposed process for receiving and checking an application under the Compensation act:

"It will first reach a receiving station, whence a card is sent notifying the applicant of the receipt of his application. Thence it will go to examiners, who will check to see if all required information has been furnished. If the application is incomplete, it will be forwarded to a correction section, which will enter into correspondence with the individual.

"If a preliminary examination shows the application to be complete, it next will pass to that section which has charge of the portion of the general file where the particular individual's records are kept. This general file contains the records of approximately 6,000,000 individuals. These searchers will check the statements of the applicant against the records.

"If there is a discrepancy, notations on the case will be forwarded to the trouble division, where further checks will be made by elaborate and careful investigation, involving consultation of any pertinent records in the custody of the War Department or any of the departments or bureaus of the Government.

"Among such records are those of the organization in which the individual served, casualty records, selective service records, fingerprints and muster-rolls. After consideration has been given to all this corroborative evidence, final determination will be made on the record of facts obtained by this investigation, so that the full interests of the veteran and the Government will be protected.

"The application will then go to typists who prepare certificates required by law to be furnished to the Veterans' Bureau. It will then be forwarded to reviewers, who will check the action which has been taken. The original application will then be placed in the files and the certificate for the Veterans' Bureau sent to a computing division, where the adjusted service credit will be determined in dollars and cents.

"Thence the certificate will pass to a section where the certificates will receive final authentication. They will then be detached and forwarded to the director of the Veterans' Bureau for the issuance of a check or insurance policy as the case may be. A portion of the original application will be checked with fingerprint records and then follow to the Veterans' Bureau.

"Arrangements have been made to distribute application blanks through the Post Office Department, the American Legion, various military headquarters and civic societies. Application blanks will have about twenty questions which are all pertinent to determine the allowances prescribed by law. In order to avoid costs to the applicants, oaths have been avoided as far as practicable.

"Finger-prints records are required in application blanks. This is the first time that this valuable aid to identification has been used by any Government bureau in extending benefits to veterans. The primary object in using them is to protect veterans and their dependents from forged applications and to provide a positive means of identification whereby veterans and dependents may at any time in the future identify themselves without having to go through the tedious and long drawn out process of locating individuals who can identify them as the individuals who served or the dependents of those who served.

"This may not seem very important at present, while the comrades of veterans are living. But twenty years from now many of the comrades able to identify veterans will have passed away. The finger-print record will then make this task easy."

Through the nationwide organization of the American Red Cross veterans will receive assistance in obtaining their adjusted compensation.

Detailed instructions have been sent to managers of the six national divisions of the Red Cross for immediate transmission to all chapters and branches. At the request of the War Department the Red Cross will be asked to distribute at least 5,000,000 application blanks.

Scheme Explained for Veterans.

The American Legion issued a long statement tonight for the benefit of veterans, dealing with the eligibility provisions of the adjusted compensation act, together with illustrations of payments, of loan value and other features of the law as passed over the veto of the President.

The statement explains how the ex-soldier may calculate his adjusted service credit, tells what the veteran "can receive," and contains a table showing veterans the amount of paid-up twenty-year endowment life insurance to which they may be entitled, together with the sums they may borrow at any given year. The Legion's explanatory statement follows:

"The following general provisions govern eligibility to benefits under the bill:

"1. Some service must have been had between April 5, 1917, and Nov. 12, 1918, in the military or naval forces in order to be eligible; and

"2. No payments can be made to

"(a) Any individual who at any time during such period or thereafter was separate from such forces under other than honorable conditions;

"(b) Any conscientious objector who performed no military duty whatever or refused to wear the uniform; or

"(c) Any alien who at any time during such period or thereafter was discharged from the military or naval service on account of his alienage.

"'Overseas' service means service on shore in Europe or Asia, exclusive of China, Japan and the Philippine Islands, and service afloat not on receiving ships, including in either case the period from the date of embarkation for such service to the date of disembarkation on return from such service, both dates inclusive.

"Home service means all service not overseas service.

"Service is credited only after April 5, 1917, and before July 1, 1919. The sum of $1 a day is allowed for home service and $1.25 a day for overseas service. From this must be deducted sixty days' service because of the $60 paid each veteran upon discharge. This sixty-day deduction may be made from home service.

"The service as computed in the foregoing is known as the 'adjusted service credit,' and this adjusted service credit is the basis upon which the cash payments are made and the twenty-year endowment life insurance policies are issued.

Example.

"The manner in which a veteran may calculate his adjusted service credit is illustrated in the following example:

"A veteran enlisted Feb. 16, 1918; he was sent first to camp, whence he was sent to the port of embarkation, sailing for overseas June 21, 1918; he arrived home from overseas at the American port May 25, 1919; he was sent to camp here and discharged June 4, 1919. This service would give him the following credit:

"Home credit, Feb. 16 to June 20, 1918, equals 125 days; plus May 26 to June 4, 1919, ten days, equals 135 days; less 60 days, equals 76 days, at $1 a day, or a total home credit of $76.

"Overseas credit, June 21, 1918, to May 25, 1919, equals 339 days. Multiply this $339 by $1.25 and you have a total overseas credit of $423.75.

"Total credit, home and overseas, which is called 'adjusted service credit,' $499.75.

"There are certain ranks, grades or commissions held, and duties performed or not performed, during which period a veteran, otherwise eligible, will receive no credit. Days or service in the credit period under these conditions should therefore be deducted in computing the adjusted service credit. These include:

"Any commissioned officer above the grade of captain in the army or marine corps, lieutenant in the navy, first lieutenant or first lieutenant of engineers in the Coast Guard, or passed assistant surgeon in the Public Health Service, or having the pay and allowances, if not the rank, of any officer superior in rank to any of such grades, in each case for the period of service as such.

"Any individual holding a permanent or provisional commission or permanent or acting warrant in any branch of the military or naval forces, or (while holding such commission or warrant) serving under a temporary commission in a higher grade, in each case for the period of service under such commission or warrant or in such higher grade after the accrual of the right to pay thereunder. This subdivision shall not apply to any non-commissioned officer.

"Any civilian officer or employe of any branch of the military or naval forces, contract surgeon, Cadet of the United States Military Academy, Midshipman, Cadet or Cadet-Engineer of the Coast Guard, member of the Reserve Officers' Training Corps, member of the Students' Army Training Corps (except an enlisted man detailed thereto), Philippine Constabulary, member of the National Guard of Hawaii, member of the Insular Force of the Navy, member of the Samoan Native Guard and Band of the Navy, or Indian Scout—in each case for the period of service as such.

"An individual entering the military or naval forces after Nov. 1, 1913—for any period after such entrance.

"Any commissioned or warrant officer performing home service not with troops and receiving commutation of quarters or of subsistence—for the period of such service.

"Any member of the Public Health Service for any period during which he was not detailed for duty with the Army or the Navy.

"Any individual granted a farm or industrial furlough for the period of such furlough.

"Any individual detailed for work on roads or other construction or repair work—for the period during which his pay was equalized to conform to the compensation paid to civilian employees in the same or like employment.

"Any individual who was discharged or otherwise released from the draft—for the period of service terminating with such discharge or release.

"These periods referred to may be included, however, in the case of any individual if and to the extent that the Secretary of War and the Secretary of the Navy jointly find that such service subjected such individual to exceptional hazard.

What a Veteran Can Receive.

"Each veteran shall be entitled:

"To receive adjusted service pay if the amount of his adjusted service credit is $50 or less.

"To receive an adjusted service certificate if the amount of his adjusted service credit is more than $50.

Application.

"Application blanks have been prepared by the War and Navy Departments. These blanks will be available to veterans through local posts of the Legion, where veterans will be assisted in filling them out correctly by American Legion officials. The applications must then be forwarded to the War Department at Washington if the last service of the veteran was with the military forces, or to the Navy Department at Washington if the last service of the veteran was with the naval forces. This application must be made before Jan. 1, 1928, and if not made on or before this date will be held void.

Payment.

"The administration of the law is under the United States Veterans' Bureau, which after March 1, 1925, will make the $50 or less cash payments to veterans, and after Jan. 1, 1925, will begin issuing the twenty-year endowment life insurance policy certificates. These certificates will be dated at the time issued to veterans, and no loan will be made on a certificate until two years after its date of issue.

"If a veteran has died before making application his dependents will be paid the amount of his adjusted service credit. If this credit is $50 or less, payment will be made in one sum by the Veterans' Bureau. If the credit is more than $50 the payment will be made in ten quarterly instalments.

"If the veteran has died after making application, but before January 1, 1925, then the amount of the full face value of the insurance policy will be paid in the same manner as if he had received the policy prior to his death, but not before January 1, 1925.

Insurance Policies.

"The face value of the twenty-year endowment insurance policy which a veteran will receive is the amount which his adjusted service credit, plus 25 per cent., would purchase at his age, based upon American experience tables of mortality, with interest at 4 per cent. per annum, compounded annually. If the veteran dies before the expiration of the twenty years his beneficiaries or estate will receive the full amount of the policy, in cash in one sum. If the veteran is living at the end of the twenty-year period the Government will pay him the full face value of his policy in cash, less any claims for sums borrowed on it.

"The following will show veterans the amount of paid-up twenty-year endowment life insurance to which they are entitled, together with the sums they may borrow at any given year:

"Multiply the amount of the adjusted service credit by one of the factors in the following. Choose the factor opposite the age nearest the birthday date certificate is issued. The 25 per cent. increase is included in the factor.

Age.	Factor.	Age.	Factor.
20	2.545	43	2.439
21	2.544	44	2.426
22	2.542	45	2.413
23	2.540	46	2.398
24	2.539	47	2.381
25	2.537	48	2.364
26	2.535	49	2.345
27	2.533	50	2.324
28	2.530	51	2.302
29	2.527	52	2.279
30	2.524	53	2.254
31	2.521	54	2.228
32	2.517	55	2.201
33	2.515	56	2.172
34	2.509	57	2.143
35	2.504	58	2.113
36	2.498	59	2.082
37	2.492	60	2.050
38	2.485	61	2.018
39	2.478	62	1.986
40	2.470	63	1.954
41	2.460	64	1.921
42	2.450	65	1.889

"The following figures show the sum which a veteran may borrow at any year for each $1 of the face value of his total insurance policy. In order to ascertain the total sum which a veteran may borrow, multiply the total amount of paid-up insurance due by the figures given below:

Year.		Year.	
3	.08798	12	.43650
4	.11906	13	.46466
5	.15353	14	.53594
6	.18861	15	.56816
7	.22332	16	.64222
8	.25775	17	.70400
9	.30698	18	.76802
10	.34612	19	.83123
11	.39023	20	.90000

*Loan value any year (90 per cent. of sinking fund).

Illustration.

"A veteran has an adjusted service credit of $625. He is 30 years old at the date his insurance certificate is issued to him. In order to obtain the face value of his insurance certificate, he must multiply the factor opposite the age 30 (which is 2.524) by 625. This will give him $1,577.50 as the face value of his insurance certificate.

"At the seventh year he will be able to borrow $.22532 for each $1 of his insurance. Therefore, multiply $1,577.50 by .22532 and you will obtain $355.44, which is the sum he may borrow at the seventh year. Apply this same procedure to the figures opposite any year in order to obtain the amount which can be borrowed at that year."

QUITS LEGION AS A PROTEST.

Knowlton Durham Says It "Blackjacked" Congress to Get Bonus.

Knowlton Durham, President of the Ex-Service Men's Anti-Bonus League, resigned yesterday as a member of the American Legion and in a statement not only charged that the Legion had "blackjacked" members of Congress to override the President's veto of the Bonus bill but said that those who voted to override it "must be tried and politically shot." Mr. Durham was a member of Squadron A 105th Machine Gun Battalion Post of the Legion.

"Today the American Legion stands before the nation as the embodiment of the spirit of selfishness," Mr. Durham's statement read. "Until now I have remained a member because I was unwilling to give up the fight, hoping that the defeat of the bonus would convince the leaders of the legion that they should withdraw from all further efforts to compel its enactment and that they would devote all of their energies in the future, and all of the finances of the organization, to the many worthy purposes to which an organization of ex-service men might so effectively contribute. The legion should never have become an active participant in the campaign for the bonus. I am now convinced that it is too late for it to return to the purposes which those who were active in its organization had in mind.

"The Congress of the United States is today in disrepute with the people of the United States. The Bonus bill was supported solely because the members of the House and Senate were blackjacked into it by the American Legion. The Republican majority betrayed their party and their party leader. The Democratic majority played politics to embarrass the Administration. Both hoped to win personal political favor and to secure the soldier vote. The bill, as enacted, is the fruit of political terrorism and political expediency. Its passage represents a concession to stupidity. It is merely the opening wedge for further raids upon the Treasury of the United States."

Y. M. C. A. TO START INQUIRY

Seeks Facts on Compton's Charge of Propaganda by Legion.

Dr. John R. Mott, International Secretary of the Young Men's Christian Association, said yesterday he would attempt to ascertain the accuracy of George Brokaw Compton's charge that the $500,000 fund given the American Legion by the Y. M. C. A. in 1920 had been used for bonus propaganda.

"There was absolutely no restriction upon the gift, except that it stated we preferred the money be used for the care of disabled soldiers," Mr. Mott said. "However, I am very anxious to find out what use was made of the fund and shall make inquiries as soon as possible."

Dr. Mott preferred not to express his opinion upon Mr. Compton's allegations until he made sure of the facts.

HYLAN ON ACCUSER'S TRAIL.

Says Becherer Seeks to Avoid Punishment by Plea of Insanity.

Mayor Hylan ordered Police Commissioner Enright yesterday to prepare a list of persons arrested since 1918 who have been declared insane, with the intention of preventing criminals from evading punishment through mock insanity. The Mayor wrote the following letter:

"Several days ago I wrote a letter to you in regard to looking up the numbers of crooks who have been arrested a second time and were now out on bail. Will you also prepare a list of the names of all persons arrested since 1918 who have been sent to a hospital and, for some reason or other, eventually declared insane.

"I have a particular case in mind. Edward C. Becherer, who was used by The World and the $2,000,000 Slush Fund Committee to look up my early life in Greene County with the object of besmirching my character and preventing my election as Mayor, was arrested for having a number of stolen automobiles in his possession; the actual number was eighteen, I believe. Becherer was later indicted. He is now in a hospital and some influential individuals in sympathy with the Mitchel Administration are endeavoring to have him declared insane so that he can get out of his difficulties and escape the penalty of the law. Watch this case in particular."

Becherer, who is 52 years old, was arrested on Jan. 30 last on suspicion of having stolen a $6,500 automobile last July from Gabriel Jurasitis, a reporter, of 17 Battery Place. He denied the charge. At the time of his arrest, it was stated that Becherer was said to have been an investigator in the Mitchel Administration. He gave his address as 107 West 183d Street, the Bronx.

The arrest of Becherer followed his application in the Bronx Supreme Court for a receiver to get apartment houses valued at $90,000 out of the possession of his wife, from whom he was separated. He said that she had driven him from the premises, and forced him to seek shelter in a friend's garage.

TALK WITH COOLIDGE ON WORLD COURT

Continued from Page 1, Column 6.

would be injected into the campaign as defining the promises of the party on the International Court.

It is believed that President Coolidge recognizes the hopelessness of the situation so far as the court is concerned. He does not expect action in this session. That he desires agreement on a proposal so that he can go before the people and promise action at the next session is now thought to be about the limit of his hopes at present.

Senator Lodge is opposed to the formulation of a bill in this session and he has most of the Republican members with him, although Senator Pepper, who is working with Senator Borah on the subject, feels that the party owes it to itself and the country to attempt action.

Pepper Has Outline of a Proposal.

WASHINGTON, May 20 (Associated Press).—Republican members of the Senate Foreign Relations Committee, faced with a Democratic threat to force Senate action on the World Court question before adjournment of Congress, gathered at the White House tonight to talk over the whole matter with President Coolidge.

They were told by the President that his position with reference to the question was the same as indicated in his message on the subject and in various statements since made.

The meeting between the President and the Republican members was preliminary to a session of the full Foreign Relations Committee tomorrow at which the question of action on American World Court membership will be discussed for the first time during the present session of Congress.

Senators attending tonight's conference said that a harmony of purpose prevailed to give effect to the President's recommendation in a way to command the greatest public and Senatorial support. The various plans which have been put forward for American World Court membership were considered, and Senator Pepper, who has been making a special study of the question, carried away with him an outline of a proposal.

All left the White House hopeful, however, that something could be done, and in this view the President was said to coincide.

The conference had been preceded by a meeting late in the day between the President and Secretary Hughes.

BORAH EXONERATES WHEELER OF GUILT

He Tells Senate That Otherwise the Witnesses Who Knew the Facts Must Be Perjurers.

REVIEWS EVIDENCE IN CASE

Testimony Before Montana Grand Jury Was Hearsay, He Asserts In a Three-Hour Speech.

Special to The New York Times.

WASHINGTON, May 20.—Reviewing the evidence before the Senate committee investigating the indictment of Senator Wheeler by a Federal Grand Jury in Great Falls, Mont., Senator Borah declared today that the only way to find Mr. Wheeler guilty was "to presume him guilty and to presume that every witness who testified about his law contract was a perjurer."

Mr. Borah's speech, which held the attention of the Senate for nearly three hours, was aimed directly at the minority report made yesterday by Senator Sterling, Republican, of South Dakota, defending the indictment as justifiable. Senator Borah charged that not one witness with any direct or original knowledge had been called before the Grand Jury, those who brought about the indictment relying entirely, he contended, upon proof of a hearsay nature.

Senator Borah declared that the witnesses with original knowledge of the facts, the men who knew of the transactions which it has been sought to prove are of a criminal nature, have all testified before the Senate committee and all of them have sworn that Senator Wheeler has violated no law. These men include ex-Representative Thomas Stout of Montana, Commissioner William Spry of the Land Office in Washington and others. Senator Borah said, of equal standing in the communities where they live.

Senator Glass of Virginia interrupted to call attention to the fact that only four Republican Senators were in their seats. Senator Glass deplored this lack of interest, as he said the indictment seemed to him to be "an attempt by the Department of Justice to blackmail a Senator because he engaged in the exposure of rascality."

Borah Reviews the Evidence.

"There is only one theory upon which Senator Wheeler can be held responsible," exclaimed Senator Borah, pointing his finger at the Senator from South Dakota, "and that is in the first instance that he is presumed to be guilty and in the second instance, that every man who testified directly contrary to these hearsay witnesses was a perjurer.

"The Senator from South Dakota said yesterday that the United States Senator was upon the same level with the humblest citizen who is charged with crime and that he must take his position upon a level with the commonest man upon the street. Certainly so; nobody contends otherwise.

"If however, you are trying a vagrant upon the street you would give him the benefit of the presumption of innocence until the evidence establishes guilt. Not only that, but if you were trying the vagrant upon the street you would not go to the man who was testifying to some impression or upon hearsay and take his testimony against that of a reputable citizen who is standing at the source of authority and testifying to direct facts.

"Try Mr. Wheeler upon the same basis that you would try anyone else; take the witnesses who are familiar with the facts who testify and give legal and competent evidence, give him the presumption that accompanies every vagrant upon the streets. There is not a scintilla of testimony here which shows that he ever entered into a contract for or received compensation for any services which he performed before the Land Office.

"Now, let us take up some of the testimony upon which some persons seem to think is nothing more than right that there was probable cause for the Grand Jury finding this indictment. Of course, I am not going to discuss the question of whether or not there was probable cause. I think that you could indict anybody if you would withhold from the Grand Jury all the evidence which was legal and competent and only introduce hearsay and impressions. And while I am not interested in what the Grand Jury did, the fact stands out that not a single witness who knew of the making of the contract or who could give legal and competent evidence of it was called before that Grand Jury.

"There was probably not a member of the Grand Jury who had any knowledge whatever of this transaction as it is now rated before the committee and by witnesses who are familiar with the facts. No one could criticise the Grand Jury not being familiar with the rules of the competency of the evidence for taking almost any view."

Discusses Witnesses in Order.

Senator Borah discussed the witnesses in order. The committee, he explained, had called every witness who appeared before the Grand Jury and all others who were suggested. He stressed the value of the testimony of Mr. Stout, the man who negotiated the Wheeler contract with Gordon Campbell, Mr. Stout, the editor of a Montana daily newspaper and a former member of Congress, said Senator Borah, is one of the outstanding men of his State, and his testimony was that Senator Wheeler was retained solely to represent Mr. Campbell in litigation in the Montana courts, there being at the time nineteen cases involving the Campbell properties pending in those courts.

"It is a little difficult to understand," said Senator Borah, "that in none of the criticisms lodged against Senator Wheeler by those who have seen fit to charge him with a violation of the statute, not even in the report of the Senator from South Dakota, is any reference whatever made to the testimony of Mr. Stout or to any other witness who was present at any time during the making of the contract."

As for C. E. Glosser, one of the witnesses relied upon by the prosecution, he admitted, said Senator Borah, that he was not present when the contract was made and his only knowledge was of a hearsay nature. As for the testimony of William Rhea, described as the star witness of the prosecution, his testimony proved that Senator Wheeler was not involved in the matters complained of, as a matter of fact, Rhea's testimony was entirely in favor of Senator Wheeler, Mr. Borah declared.

Referring to the $10,000 retainer which Mr. Campbell was to have paid Senator Wheeler, Senator Borah said that was in his opinion a most reasonable fee when the fact is taken into consideration that the properties involved were estimated to be worth millions of dollars.

"As for Campbell's transactions with the Land Office in Washington, those matters were handled," Senator Borah pointed out, "by Mr. Beaulieu, who was general counsel for the Campbell interests, and by Mr. Fealey of Washington, facts which are proved by the records of the case and corroborated by the statement of Commissioner Spry that at no time did Senator Wheeler ever appear as an attorney for any one before the Land Department of the Department of the Interior."

"I repeat," Senator Borah concluded, "that upon the testimony of the disinterested witnesses, there is no conflict of testimony, and upon the testimony of these disinterested witnesses Mr. Wheeler is perfectly clean of any inhibition under the statute.

"I have felt that so far as this particular presentation is concerned, it was not incumbent upon me to go further and to call attention to the facts, the evidence. There is another feature of it about which I feel very deeply, but I do not think that relates to the duty of the Chairman of the committee.

"After I feel that I have fully discharged my duty of Chairman, and brought the matter before the Senate as your representative, and given the facts as I see them, the views which I may entertain as a Senator, disconnected with the obligations of the committee, will be a matter for which no one will be responsible but myself, and that will come up for later discussion."

It is generally understood that Senator Borah referred at the end of his speech to the charge that Senator Wheeler was "framed up" by the Department of Justice and persons identified with the Republican National Committee.

PARK AVENUE FAIR HIT BY WEATHER

Restaurant and Dancing Transferred to Near-By Hotel on Opening Day.

Lowering skies and a temperature that caused the wearing of overcoats and heavy wraps ushered in the third annual Park Avenue Street Fair yesterday afternoon. There was little demand for ice-cream and sodas, but, on the other hand, "hot dogs" were in high favor.

Because of the weather the restaurant and tea room were transferred to the new Park Lane Hotel at Forty-eighth Street and dancing took place there last evening instead of in the open. The Theatre of Folly's opening was postponed for the same reason.

About 4 P. M. came an event not on the program. Several electric wires leading to the entrance became crossed, causing a display of sparks and smoke. An excited passerby turned in an alarm that brought firemen, who quickly straightened the wires.

This year's color scheme is light malachite green as to the posts, which are buttressed with ultramarine blue, broken by gilt. The electric lights are pink and yellow, the electric light standards down the midway being banked with growing plants and flowers.

A novelty is the Thieves' Market, named for one in Mexico. The saleswomen wear black lace masks.

Mrs. Harry Payne Whitney has given to the fair a twelve-inch bronze reproduction of her sculpture of Buffalo Bill and his horse, to be unveiled at Cheyenne on the fourth of July. As the replica is not yet ready, a photograph of the finished figure is shown outside the art booth. It will be won in a dart-throwing contest.

A MacMonnies bronze Bacchante sold for $300 and a Pan by the same sculptor for $75. Paul Daugherty has contributed a marine picture, which he values at $1,000. Althea Platt has sent a small Autumnal scene and other well-known artists have contributed generously.

The pottery booth is rich in colorful ware. Mrs. Reginald T. Townsend is in charge.

The animal booth drew many children, whose fond mothers bought kittens and puppies for them. One "Peke" sold for $100.

The proceeds of the fair are to go to the American Society for the Control of Cancer, the Judson Health Centre, the Yorkville District Dispensary and the Wayside and Virginia Day Nurseries.

ROB GYPSIES OF $12,000.

Four Bandits Raid a Tent Near Beeson, Pa., and Escape.

UNIONTOWN, Pa., May 20.—Four bandits, posing as officers, today raided a gypsy tent at Beeson, near here, and carried away $12,000 in gold and currency, according to reports made to county authorities.

Ike Western and his wife and their 17-year-old daughter Anna, occupants of the tent, were attacked by the robbers, who struck them with the butts of their pistols. The bandits then searched a trunk and obtained a bag containing the money. As they left the tent the daughter went in pursuit. She was knocked down, suffering cuts on the face. The robbers escaped in an automobile.

SAYS KLAN SPENT $25,000 IN TEXAS

Witness Charges Wizard Drew Cash From Bank to Aid Mayfield Campaign

AND SOUGHT $100,000 MORE

Cashier and Auditor of Order at Senate Inquiry Deny Any Money Was Spent.

Special to The New York Times.

WASHINGTON, May 20.—Charges that in one instance $25,000 of the Ku Klux Klan's funds was drawn for use in Senator Earl B. Mayfield's campaign in Texas and that $100,000 was sought for the same purpose were made and denied today before the Senate Committee on Elections by witnesses called by counsel for George E. B. Peddy, who is contesting Mr. Mayfield's seat.

J. O. Jett of Whitepath, Ga., a former investigator and doorman at the Imperial Palace, near Atlanta, declared that Dr. H. W. Evans, the Imperial Wizard, drew $25,000 on one occasion in 1922 when a Texas delegation had called upon him to be sent into that State to educate Klansmen in the writing of Mr. Mayfield's name on the ballots.

Mr. Jett said there was stealing all down the line in the Klan organization, and cited one instance in which he himself had an expense allowance of $1,800 for one job he undertook in the field that might have been accomplished for $500.

Mr. Jett declared that Imperial Wizard Evans wanted Mrs. Tyler, who with E. Y. Clarke had charge of the Klan's Propaganda Department to turn over $100,000 for the Texas campaign. The witness mentioned the name of Representative W. D. Upshaw of Georgia, who, he said, was in the pay of the Klan, as having written a letter in connection with plans for electing a Klansman to the Senate.

The committee instructed that the reference to Mr. Upshaw be stricken from the record. Mr. Upshaw himself said today after he heard of the charge that it was just another attempt to besmirch his name.

Klan Officials Deny Use of Money.

The witness was attacked subsequently by counsel for Senator Mayfield when N. N. Furney, cashier for the Klan, took the stand. W. F. Zumbrunn, one of the lawyers for Mr. Mayfield, brought out that Mr. Jett had been arrested in connection with complaints concerning the mail. Luther Nickels of Mr. Peddy's counsel said that Mr. Jett had been exonerated by the Grand Jury.

Mr. Furney testified categorically that no money was drawn by Imperial Wizard Evans as charged by Mr. Jett, and that he knew of none sent into Texas for campaign purposes. J. E. McQuinn, auditor and assistant cashier of the Klan, denied that there was anything in the records of the organization showing the expenditure of any money either in the primary or the general elections. Mr. McQuinn was questioned at length on the manner in which the books are kept.

In an effort to shorten the hearing a decision was reached in the committee at an executive session whereby counsel for the two sides will select a number of cases regarding accounts of the various Texas Klans, the amounts of their returns to the parent organization and the amounts they received.

Mr. Jett and Mr. Furney, who were present when the committee met, were sworn and then examined separately, the one remaining out of the room while the other testified.

Among persons Mr. Jett declared to be in the Klan's employ was John D. Maher, who, he said, was hired to shadow Clarence B. Means, then Department of Justice agent inquiring into Klan activities. Senator Mayfield's counsel objected to this line of testimony as tending to lengthen the hearing by a "fishing trip" into the Klan records for something detrimental to the order as a whole.

Restricts Klan Inquiry to Election.

In reply to the counsel's appeal to restrict the examination of Klan affairs to the Mayfield election, Senator Spencer made a ruling in which he said:

"The committee will, of course, inquire into the conduct of the Ku Klux Klan in regard to Mayfield's election as far as competent and relevant evidence be introduced precisely as they would inquire into the conduct of any other organization or of any individual in connection with the election, but as to the general conduct or purposes of the Ku Klux Klan, outside of its connection with the Senatorial election in Texas the committee is not disposed to inquire."

A clash of counsel followed the offering of testimony concerning the visit of the Texas delegation to the Imperial Wizard, but with Senator Spencer's permission the witness proceeded to tell of the withdrawal of money from an Atlanta bank for educating voters to write Mr. Mayfield's name, the use of a rubber stamp for the purpose having been found impossible.

The witness said Dr. Evans gave Mr. Furney, the cashier, a memorandum for $25,000, that the latter brought a handbag from the bank containing money, which Dr. Evans wrapped in paper and then departed with the supposed Texans.

Questioned regarding his participation in a conversation in 1922 about the Texas campaign with Mrs. Tyler, whose daughter was divorced from him, E. G. Clarke and Dr. Evans, Mr. Jett declared that Dr. Evans told Mrs. Tyler "that she could afford to give $100,000 from the Propaganda Department to bring about the election of a Senator, where Texas was the only chance of electing a Senator and have him up here in Washington."

In reply to inquiry concerning his own relation to the Klan, Mr. Jett said he was a life member, that as an employe he was paid $40 a week, according to the books, but sometimes made $500 to $1,000. He preferred not to tell how he made the larger amounts, "as it might incriminate some of my friends."

Klan Cashier Denies All Charges.

Mr. Nickels then put Mr. Furney on the stand and questioned him about the drawing of checks for the Klan.

On cross-examination by W. F. Zumbrunn, attorney for Senator Mayfield, Mr. Furney declared that he never took any funds out for Imperial Wizard Evans, and that none could be withdrawn by Mr. Evans independently.

Mr. Furney declared that he only turned over money to Mr. Jett for expenses, and he added that he never recalled letting him have any such sum as $1,800. He denied any system of stealing or "knocking down" money, saying none could be had without a voucher. He would not disclose his own salary.

Mr. Nickels endeavored without success to get an admission that Imperial Wizard Evans went to Texas in 1922.

ISSUES A CANCER WARNING.

Cardinal Hayes Asks Church to Join In Fight on Disease.

Cardinal Hayes has issued instructions throughout his archiepiscopal jurisdiction here urging active assistance of the American Society for the Control of Cancer in its work to combat that disease. Cardinal Hayes's letter said in part:

"The medical profession assures us that the dreadful ravages of this dreadful malady can be largely prevented or more successfully arrested if treatment is not delayed. Our priests and religious, all of whom have had more or less experience with cancer patients, will appreciate the value of this warning."

Senate Approves Capitol Pay Rise.

WASHINGTON, May 20.—The Senate today approved a House bill proposing an average increase of 20 per cent. in the salaries of Congressional employes receiving less than $4,500 a year, involving an estimated annual increase of $590,000 in the salary list.

5,000 AT FUNERAL OF SLAIN KLANSMAN

Continued from Page 1, Column 3.

headed by two policemen on motorcycles. Twenty-eight more policemen, mobilized from the surrounding towns, flanked the cortege to preserve order, but the mourners and the hundreds of onlookers were all of the same mind, or at least gave not the slightest hint of hostility, and there was no disturbance.

Fiery Cross at the Grave.

When the Klansmen had ringed the grave with thousands massed behind them, the Klan service was conducted by Selah Hiscox, King Kleagle of the county and James Siegel, Grand Cyclops of Sayville. While the cross flared two speakers in Klan robes delivered addresses. They were the Rev. Andrew E. Van Antwerpen of the First Reformed Church of Sayville and Mr. Mather.

Cleary was likened to a hero who had died in battle. The mourners were told that he had given his life in the service both of his country and his God, and while they were told that they must not take the law into their own hands, they were called upon to back the law officers to the limit in driving bootleggers and rum runners out of the county and bringing those who offended to justice.

Downie's four companions in the car in which he was killed in a pistol fight on a back road while hunting liquor runners were to have been his pallbearers. But at the last moment other friends were substituted, for those four Federal prohibition agents had been called to Riverhead to testify before the Grand Jury. That body also heard Captain William A. Jones, retired from the New York police force, who is understood to have testified as a firearms expert, that the bullet found in three pieces in Downie's head had come from a pistol such as Ryan carried.

Frank Redfield of Astoria, who was arrested while following Ryan from Ryan's home at the wheel of a truck said to have been loaded with liquor, was not indicted, but is held in jail. County officials say he will have to face a charge of illegally transporting liquor. He will try to get bail. Ryan pleaded not guilty before Supreme Court Justice Stephen Callaghan who, on motion of District Attorney George W. Hildreth, set the trial for next Tuesday.

Will Oppose Early Trial.

Thomas P. Hanagan, of 15 West Forty-fourth Street, New York, counsel for both Ryan and Redfield, will oppose any effort to bring Ryan to trial so speedily, arguing that he has not had time to prepare a proper defense. Hanagan has been so impressed with the indignation in the county and the strong Klan backing that Downs had that he is unwilling to see his major client tried in that jurisdiction.

Although he has made no public announcement, friends of Ryan say that his lawyer will exhaust every resource before he will permit Ryan to face a jury in Suffolk. His first appeal for a change of venue will lie with Justice Callaghan. If he meets a rebuff there it is understood that he will go next to the Appellate Division and then, should its decision be unfavorable, to the Court of Appeals if the highest State tribunal will consent to hear his argument.

Ryan, who is alleged to have been shot in the hand on the night that Downs was killed, was to have been arraigned yesterday before a Justice of the Peace. Hanagan got a postponement of that proceeding on the ground that Ryan was threatened with blood poisoning and needed further treatment of his injury. An indictment having been returned, proceedings before a Justice of the Peace automatically came to an end.

MEN'S
CARMOOR LONDON
LABEL SHOES
$10.50
Made in England
Worn in England

Entirely new last—every inch of it English in modeling and making—and a real achievement in value—means less money for you but no lessening of responsibility for us—we stand squarely behind the quality!

Men's Shoes 8.50 to 15.00

Franklin Simon & Co.
WEST 38TH AND 37TH STREETS
(SEPARATE ENTRANCES), NEW YORK

Entire Contents Copyrighted, 1924 by Franklin Simon & Co., Inc.

ALL ECONOMY in the price and no quality in the workroom makes a poor suit of clothes. It's the right proportion of both that has given our reputation for values.

KUPPENHEIMER SUITS
$35 to $85
Brill Brothers
Broadway at 49th St.
279 Broadway 47 Cortlandt St.

LILY CUPS
"Say, what do you know about our office getting Lily Cups?"
Ask Central for SUNSET 2414
LILY CUPS
Bush Terminal
Brooklyn
LILY CUPS

Park Lane
OPEN FOR INSPECTION
The perfectly appointed Louis XVI Ball Room is under the personal direction of Charles R. Wilson. With its Foyer and Private Entrance from 48th Street, it is an ideal suite for weddings, receptions, musicales, luncheons, dinners and debutante parties. Reservations are now being made.
DOUGLAS L. ELLIMAN & CO.
Agents on Premises
Park Avenue,
48th to 49th Streets

RUSSIAN COMMUNISM KEEN FOR RECRUITS

Seeks to Raise Membership in the Party From 500,000 to 1,000,000.

AS A MEANS TO WAR ON 'NEP'

Leaders See Necessity for Wider Organization to Bolster State Capitalism Policy.

By WALTER DURANTY.

Copyright, 1924, by The New York Times Company.
Special Cable to THE NEW YORK TIMES.

MOSCOW, May 20.—On the eve of the Communist party Congress, which is the most important event in the Russian political year, the Soviet Government and ruling class are in a fairly optimistic state of mind, despite the shadow cast by the death of Lenin. The shock of that event and the rout of the so-called opposition have dispelled internal dissensions in the Communist party. The result of the French elections is thought here to have cleared the foreign horizon considerably, and the negotiations with England are believed to be proceeding favorably. The squabble with Germany seems less serious in consequence, and reports of a speedy agreement with the Vatican are counted as a further item on the credit side of the ledger. Harvest prospects so far are excellent, and the reception of the new land tax law sgurs well for the future.

Moreover, the whole country has suddenly, and it appears successfully, been put back on a gold basis. Instead of the $60,000,000 worth of incessantly depreciating currency of 1922 and the scarcely more stable $100,000,000 worth of last year, Russia now has a circulation of upward of $250,000,000 worth of gold-backed notes which, despite the forebodings of adversaries and critics of the Government, hold par value without apparent difficulty.

The Fight Against the "Nep."

There remains the fight against the expansion of the New Economic Policy (the "Nep"); that is, against the hitherto successful efforts of private capital to make a profit in competition with State enterprises, which have done business at a loss, and the closely connected problem of labor costs, the labor federation and generally overexpensive production. These two difficulties will be the chief and hardest for solution by the Congress. It is now beyond the shadow of a doubt that the Communist Party will attempt to deal with them in accordance with its own principles. This is shown by the increase in the number of Communist proselytizers. The Communists think this is necessary if the State is to prevail against private enterprise. They are opening the door of their party to workers with the avowed aim of raising the membership from less than half a million to a full million. The Young Communist organization is increasing at an equal or even a greater rate. It is said to have 750,000 members today, and the goal is 1,000,000 within three months.

What does this mean? That the party hopes to obtain compensation for the diminution of taxation returns by increased activity, discipline and obedience on the part of the workers.

"You ask why the labor federation is such a complex question here," said a Communist to me today. "It is because they not only, as in capitalist countries, must protect the interest of the workers as workers, but must also protect the interest of the State in its double capacity of their employer and their Government, their personification and instrument."

The Communist party congress must try to arrange a compromise between these two conflicting attributes of the Soviet State, as it must arrange a compromise between the wider and deeper, though for the moment less acute, conflict of the industrial worker with the peasant. In plain English, what is required of the workers is that they agree to allow their own numbers to be reduced where it is necessary and agree to work harder and even longer and produce more for the same wages.

"The interests of the Soviet State demand it," the Communist officials say cheerfully, and the leaders of the Labor Federation weakly echo the words from one of their Janus mouths. But Russian workers like work less than workers elsewhere, and they have heard so much about this being their Government—heard it from the other Janus mouth of their Federation chiefs and from the Communists also—that they don't share the officials' cheerfulness.

But the Communist party knows a lot about proletarian psychology and had considerable experience in the past few years in making bricks without straw.

"First," it says, "we must get rid of the mass of unsold State manufactured goods that is blocking our economic arteries. Then we'll see about inducing our workers to reduce production costs."

Bargain Sales by the State.

So every State enterprise in Russia, from the Federal Foreign Office to a button factory, announces that it will guarantee a credit fund at the State department stores or branches to enable employes to buy Summer outfits or anything else they want with six months' credit, without interest. The State department stores cooperatives, &c., choked with unsalable goods, suddenly woke to a furious burst of selling. Depots full to the roof were being depleted, and the wheels of the economic machine, which had been slowed down almost to stopping, suddenly began to revolve at full speed.

"Unsound, uneconomical, fantastic," you may call it; but what is there unfantastic in this new Russia, whose whole history has been a series of expedients that somehow or other are building up a less undisciplined, less needy, less hungry, a stronger and more compact State? Unsound or uneconomic as the expedient may be, it will keep the wheels whirring until the harvest renews the purchasing power of the peasants.

"Three months from now to harvest, three months more under the peasants' buying stimulus—that gives us till Christmas," says the Communist Party. "Six months which to try our powers of persuasion on the workers."

Many here think there is only one man in Russia who can bring the workers to the point desired and run the State industries on reasonably inexpensive lines. That is Trotsky. The Congress will decide, among other things, whether he shall have the job.

Religious Persecution to Be Relaxed.

Copyright, 1924, by The New York Times Company.
By Wireless to THE NEW YORK TIMES.

RIGA, May 20.—The Central Committee of the Russian Communist Party has decided to revise its methods of combating "religious prejudices," because, as the leaders now openly admit, their tactics so far have failed utterly and have strengthened the religious tendencies of the Russian masses. The committee will ask the Congress of the Communist Party, which will meet this week, to proclaim formally that all the closing of churches by local administrative authorities without instructions from the Central Government intends to make more use than hitherto of the numerous well organized dissenting religious communities which draw their membership chiefly from among the poorest, most industrious and most abstemious of the peasants, who may be able to give considerable help in raising Villages life from the slough of drunkenness and vice into which it has fallen.

This important decision has caused much discussion among Communists, and some opposition, but all agree as to the expediency of attracting many emigrant religious communities back from America, where they are said to have accumulated "great wealth and agricultural machinery and implements of which Russian agriculture stands greatly in need."

ROYAL SALUTE GREETS JAMES BROWN, MINER

Lord High Commissioner Rides Amid Pomp and Ceremony to Open Assembly in Edinburgh.

Copyright, 1924, by The New York Times Company.
Special Cable to THE NEW YORK TIMES.

EDINBURGH, May 20.—James Brown, the miner Member of Parliament, whom socialism took straight from the coal pit to represent the King as Lord High Commissioner to the General Assembly of the Church of Scotland, today performed the principal duty of his office amid the pomp and ceremony with which Scotland honored its Kings.

Edinburgh, which had been credited with the intention of snubbing Mr. and Mrs. Brown, proved the accusation to be untrue by giving them almost a royal welcome as they drove to St. Giles's Church to open the assembly, after holding a levee in Holyrood Castle.

It was not aristocratic conservatism alone, however, which had made an effort to compromise with changed conditions. James Brown himself, for all his brawny of stature, was almost a dapper figure in his scarlet and blue and gold, his sword glittering by his side, his boots shining like mirrors. Mrs. Brown also had done her woman's best to rise to the occasion by arraying herself, as the official announcement had it, in black satin marocain, with touches of pale gray and a graceful wrap of the same material. She wore a smart black picture hat. She was attended by the Duchess of Atholl and the Marchioness of Aliss, while among her husband's bodyguard was the Marquis of Clydesdale, well known as an amateur boxer and close friend of Eddie Eagan, the American Oxford scholar, who holds the amateur heavyweight championship.

"These are changing times," said the Lord High Commissioner aptly in his opening address to the Assembly, "but change and growth are better than change and decay; and greater changes than have yet come may be ahead."

The royal salute of twenty-one guns to the miner representative of his Majesty which boomed out from Castle Rock seemed to echo his words.

MORE PARIS COOKS STRIKE.

Six Quit Hotel Well Known for Its American Mixed Drinks.

PARIS, May 20.—The strike of Paris cooks became livelier today with the advent of determined attempts to provoke further walkouts, notably in tourist centres about the Place de l'Opéra and the Rue Royale, where there are many famous restaurants.

The walking delegates were successful in only one place. This was a small hotel just off the great boulevards, possessing a bar known to almost all transient Americans, where they induced six cooks to drop their ladles. Several strikers were arrested for interference, but were later released.

PLAN TO REVERSE POLICY IN RUHR

By EDWIN L. JAMES.

Continued from Page 1, Column 1.

will demand a reversion to the Poincaré policy toward Germany, even if for reasons of a domestic nature M. Poincaré does not become Premier again.

If Germany fails to put the Dawes plan into operation it is a safe estimate that the whole French Chamber, with the exception of the thirty Communists and 108 Unified Socialists, will back a policy of firmness toward the Reich.

Therefore, all of French attention is turned to the procedure of the new Reichstag, which meets in two days.

Millerand and Poincare Confer.

PARIS, May 20 (Associated Press).—President Millerand had a long conference with Premier Poincaré today, presumably on the internal political situation.

This fact was the principal subject of conversation in the lobbies of the Chamber, where the new Deputies are still flocking in great numbers, trying to get an inkling as to what will happen when the Chamber meets.

It is not supposed that the President of the republic is considering the possibility of resigning. Every one in touch with the Elysée Palace says there is absolutely no change of attitude there.

ITALIANS ARE OPTIMISTIC.

Think Interallied Debts Will Be Discussed With Reparations.

Copyright, 1924, by The New York Times Company.
By Wireless to THE NEW YORK TIMES.

ROME, May 20.—The future of the reparations problem is regarded with great optimism in official circles in Rome, which expect considerable results from yesterday's meeting between Premier Mussolini and the Belgian Ministers Theunis and Hymans.

The end of June or at latest the beginning of July is being tentatively mentioned as a likely date for a general meeting of all the allied Premiers to discuss reparations, and it is generally expected that much good will result from the resumption of interallied conferences, which were discontinued after London and Paris meetings just before France's occupation of Ruhr.

Both the Belgian and Italian representatives at the Milan meeting announced their adherence to the principle of the necessity of considering German reparations and interallied debts as a single problem. Italy and Belgium, it is pointed out here, now have two roads open to them, depending on what the French attitude on reparations will be. If France shows any inclination of meeting them half way, they can insist on the necessity of their principles being observed, and, by forming an Italo-Franco-Belgian bloc, attempt to wrest reduction of their debts from England. If France sticks to her guns, they can push their principle into the background and form an Italo-Anglo-Belgian bloc against France.

PREMIERS TO MEET SOON.

MacDonald Plans Conference With Poincare's Successor.

LONDON, May 20 (Associated Press).—Prime Minister MacDonald of Great Britain plans to meet the successor to Premier Poincaré of France during the Whitsuntide Parliamentary recess (second week of June) for a discussion of the Dawes plan.

Contrary to reports from Rome, however, he is not likely to confer with Premier Mussolini of Italy before the convocation of a general allied conference which the British hope may be brought about in June.

In the past the principal differences on the reparation question have been between the British and the French. Prime Minister MacDonald believes that if he can arrive at an understanding with the French concerning the application of the experts' proposals, the Italian and Belgian viewpoints can be fitted into the general scheme without the delay which would be necessary if there were to be further informal conversations such as those at Milan and Chequers Court.

For the present the British have dropped negotiations regarding reparation, but as soon as M. Poincaré's resignation is handed in, June 1, the British Prime Minister will invite his successor to Chequers Court or will indicate his willingness to go to Paris.

JAPANESE REGRET WOODS' RESIGNATION

Matsui Says He Has Been Japan's Friend—Coolidge Accepts Withdrawal.

HANIHARA CAN RETIRE

Foreign Minister So Indicates, but Envoy Denies He Will Quit.

By WILFRID FLEISHER.

Copyright, 1924, by The New York Times Company.
By Wireless to THE NEW YORK TIMES.

TOKIO, May 20.—The resignation of Ambassador Woods has created deep regret here, where the greatest admiration is held for the Ambassador, not only in recognition of the relief work which he directed at the time of the earthquake, but for his efforts in promoting friendly relations between the two countries, and his known attitude on the immigration question, which he hoped would be solved in such a manner as to avoid giving offense to Japan.

Baron Matsui, the Minister of Foreign Affairs, in a statement issued this afternoon concerning the resignation of Ambassador Woods, recalls first of all the work of the Ambassador after the earthquake, and then continues thus:

"It is well known to our people that since the present immigration question of excluding Japanese came to a climax Ambassador Woods has exerted himself to relieve the situation as much as possible. It is therefore with deep regret that I receive news that he has decided to resign, and I trust my feeling will be shared by our people generally. I would like to ask him to withdraw his resignation and to remain among us for many years more, but his concern about his mother's health deters me. I presume the outcome of the Japanese exclusion question largely caused him to resign."

Doubtful as to Hanihara.

Referring to the rumors current that Ambassador Hanihara might also leave Washington, Baron Matsui says in the statement:

"The Japanese Government will not recall Mr. Hanihara. He may wish to resign in the event of the exclusion clause becoming law, but I have not yet made up my mind what I shall do in such an eventuality. I myself am unable to state definitely whether I will resign my post in connection with the exclusion question."

Replying to a question put to him at a meeting with Japanese newspaper men this afternoon concerning the possible return of Hanihara, the Foreign Minister stated further that if President Coolidge signed the bill it would be very difficult for Hanihara to remain in Washington.

Dispatches reporting that Senator McCormick might succeed Mr. Woods as Ambassador to Japan were not favorably received in official circles here, where the action of the Senate on exclusion is regarded as an insult to Japan, and the appointment of a Senator who had voted for the bill would be likely to create resentment.

Urges Woods to Stay.

Nichi Nichi, in an outspoken editorial concerning the resignation of Mr. Woods, calls upon the Ambassador to remain here and face the difficult task which must ensue "when the smoldering indignation of the people will blaze forth."

Addressing the Ambassador, it continues:

"In leaving, you will have committed the first mistake in the regulation of your conduct. In such a tense and delicate situation, when nobody else can handle the tremendous task confronting both these nations, your responsibility to stay in this country and thus prevent any untoward occurrence threatening the peace of the Pacific is becoming all the greater. You should not try to evade it for personal considerations. Just to the same extent that it devolves upon the shoulders of the intelligent people of this country it devolves upon the shoulders of your Excellency to support the pillars of peace."

Jiji says:

"Mr. Woods's departure is one of the evils which the Japanese exclusion measure brought about."

The Japan Advertiser, in explaining the probable Japanese attitude, will say editorially tomorrow:

"No people but the Japanese would understand and appreciate so greatly the friendly statesmanship that has led Ambassador Woods to resign, in conformity with the highest principle of their own code of national ethics. His sacrifice of himself as a protest to the action which he cannot and will not endorse is the last and greatest of a series of acts of friendship Mr. Woods has performed in the short time since he assumed the duties of Ambassador to Japan."

Talk of an Appeal to League.

Copyright, 1924, by The Chicago Tribune Co.

TOKIO, May 20.—The Privy Council today decided that Japan will file a formal protest within ten days after the signing of the American exclusion act, while a formal request to the League of Nations or The Hague is probable. The Foreign Office states that the fact that America is not a member of the League does not mean that the League may not handle questions concerning America.

In case the League is approached, Viscount Ishii will be ordered to communicate to Sir Eric Drummond of the League Secretariat a request to bring the matter before the Council, where a solution will be sought.

Any decision is not considered binding in a practical way, but it could not be ignored by either power concerned. The utmost Japan can hope to gain would be a legal decision, plus a chance for a thorough airing of all phases of the intricate issue.

The minute President Coolidge signs the immigration bill, including Japanese exclusion, the "gentlemen's agreement" will cease to bind, whereafter the Japanese Government will be unable to refuse passports to any Japanese desiring to emigrate to Mexico, states the Foreign Office. The Japanese Government holds that it is not warranted in further refusing permission to its citizens to go where they can better themselves.

Hanihara Likely to Remain.

Special to The New York Times.

WASHINGTON, May 20.—Ambassador Hanihara said that he knew nothing of the reports printed in Tokio dispatches that he "would be permitted to resign." He said that he had never indicated that he desired to resign as the result of the exclusion section in the Immigration bill, and that the first intimation that the Foreign Office was considering allowing him to resign was contained in the cables printed tonight.

The belief is that Ambassador Hanihara will continue to represent his Government here, as he is regarded as the best-versed diplomat in the Japanese service on affairs in the United States.

WASHINGTON, May 20.—The resignation of Cyrus E. Woods as Ambassador to Japan has been accepted by President Coolidge. He has made no selection, but has several persons in mind for the post.

Pending the receipt of reports from the State and Labor Departments on the immigration bill and its Japanese exclusion provision, President Coolidge will leave undetermined his action on the measure.

Vienna-Budapest Suicides Grow.

Copyright, 1924, by The New York Times Company.
Special Cable to THE NEW YORK TIMES.

BUDAPEST, May 20.—The suicide epidemic in Vienna and Budapest previously reported is increasing instead of decreasing. Yesterday sixteen cases were reported in Budapest, beating Vienna's record of nine cases in one night, and her daily average of five cases. In Budapest, according to police reports, a cheap poison has been used in the majority of cases in the form of chlorate of potash, which is used for the bleaching of washed clothes.

MINISTER DISSOLVES DUBLIN CITY COUNCIL

Head of Home Affairs Department Names Commissioners to Govern Capital.

Copyright, 1924, by The New York Times Company.
By Wireless to THE NEW YORK TIMES.

DUBLIN, May 20.—The City Council has been dissolved by a drastic order of the Minister for Home Affairs, who has appointed three Commissioners, James Murphy, Dr. W. D. Wyer and P. J. Heron, to perform the duties of Lord Mayor, Aldermen and Burgesses of the ancient capital of the Irish Free State.

Such action has been taken already in the cases of smaller public bodies on grounds of inefficient and uneconomical management by the people's elected representative. The Minister acts under the powers vested in him by the Constitution and in his letter to the Town Clerk says that though he has been impressed by the sense of duty and civic spirit of some members of the Corporation, he finds it evident that their efforts are unavailing in the absence of support from the majority.

Recently an inquiry was made into the management of the city's affairs by the Corporation, and later, when the Government offered £10,000 to aid the Corporation in finding work for demobilized soldiers at wages less than the trade union rate, the offer was rejected by the Labor and Republican members of the Corporation, though the ex-soldiers had expressed their willingness to accept the pay offered.

It cannot be said that this actuated the Minister in issuing his dissolution order; yet the Government's enemies regard it as a reason, charging the Government also with fear of the statutory local elections.

Minister Burke gives as his reason for dissolving the Dublin Corporation that the efficient administration of the capital of the Free State has become a matter of national interest. He says it is proposed to have the problem of city government examined adequately in the light of modern experiments in city management elsewhere.

At the same time he announced in the Dail today, when introducing a local government bill, that elections for local bodies might take place July 15 under the new register.

It is not yet known how the citizens will take the dissolution order. They are in bad temper, with no gas and no hope of a settlement of the dispute between the workers and the gas company, and the threat of cutting off the electric supply at any moment by a sympathetic strike.

All these are disquieting incidents, encouraging to the Republicans, who are also keenly watching the fight in the Limerick by election contests by a Free-Stater and a Republican.

ATTACKS ON JEWS RENEWED IN HUNGARY

Programs Also in Transylvania—Twelve Said to Be Killed and Shops Plundered.

BUDAPEST, May 20.—At Budapest University today while Professor Burgarszky was lecturing on general anatomy some of the students arose and demanded that four of his Jewish auditors be killed on the spot in order to furnish material for dissections, "so rarely have we seen Jewish corpses."

The students declared that only the bodies of Christians were submitted for anatomical study, as the Jews buried their poor dead. They asserted that it was unjust to them that Jews should profit through study on the bodies of Christian dead.

Professor Bugarszky protested energetically against the interruption. He called for the assistance of attendants, who succeeded in helping four Jewish students to make their escape from the classroom after they had suffered minor bruises from students who attacked them. It was understood the University Senate intends to expel the unruly students.

VIENNA, May 20 (Jewish Telegraph Agency).—Pogroms against the Jewish population of Transylvania have been raging for several days, according to reports from Klausenberg. There have been massacres in several towns. Twelve persons are said to have been killed and large numbers wounded.

At Szatmar, a Jewish student, Heinrich Kugler, is declared to have been hanged to a lamp-post by a mob. His mother was drenched with petroleum and burned to death before his eyes prior to his being hanged. At Tejus numerous Jewish stores were plundered and burned. The mob, under the leadership of students, drove a Jewish woman, unclothed, into the market place.

It is asserted that in Klausenberg Rumanian officials and members of the Rumanian secret police, who previously had been arranging a demonstration in favor of Crown Prince Carol of Rumania, who was in town, took part in the disturbances there.

OUR FLIERS OVERCAME GREAT DIFFICULTIES

Crowds Are Gathering at Next Stopping Place in Japan to Greet Them.

MINATO, Japan, May 20 (Associated Press).—The American aviators flying around the world overcame highly adverse conditions today in completing man's conquest of the air by flying from Yetorofu Island, in the Kuriles, to this little town in Northern Japan. Foggy weather, which at first seemed likely to prevent them from accomplishing the flight, later cleared somewhat. They took off later in the day than their flight usually have commenced, driving through to their objective.

The flight to this place, completing a passage of the Pacific by air, closed the last gap in man's aerial navigation around the world. Americans, British and Portuguese having flown over the Atlantic, British aviators having flown from England to Singapore, and Italians having flown across Southern Asia and up the China coast to Japan, while British and Japanese fliers have traversed the entire stretches of their own countries.

TOKIO, May 20.—A report forwarded by the destroyer Pope from Yetorofu Island today indicated that the flight of the American round-the-world aviators from Yetorofu Island, in the Kuriles, to Minato, in Northern Japan, was accomplished after one vain effort had been made. The report from Lieutenant Lowell H. Smith, flight commander, dealt only with the unsuccessful effort. It said:

"Tried to fly this morning, but found it impossible owing to fog. Will attempt tomorrow. Outlook for tomorrow unpromising."

(Apparently the flying conditions improved later in the day, as the fliers hopped from Yetorofu to Minato successfully.)

GEORGE V. OPENS FIRST COURT OF 1924

Ten American Women Are Presented at Opening Function of London Season.

BOB-HAIRED DEBUTANTES

Their Shingled Locks Present Difficulties for Which British Coiffeurs Find a Solution.

Copyright, 1924, by The New York Times Company.
Special Cable to THE NEW YORK TIMES.

LONDON, May 20.—The King and Queen held their first court of this season at Buckingham Palace tonight. It marks the opening of what promises to be one of the most brilliant seasons London has known in many years. The royal party included the Prince of Wales, the Duke and Duchess of York, Prince George, the Princess Royal, Princess Beatrice, Prince and Princess Arthur of Connaught, Princess Helena Victoria and Princess Marie Louise. The guests, who numbered about 1,000, were drawn mainly from diplomatic and official circles, as is usual at the first court of the season. Many distinguished foreigners were present.

The guests having assembled in the State apartments, the King and Queen, with the Lord Chamberlain and other officials with their white wands of office walking backward before them, led the royal procession from the White Drawing Room through the state apartments to the ballroom. Here, on a low dais, their Majesties took their stand in front of twin thrones, while the members of the royal circle were grouped around them. As the King and Queen appeared the national anthem was played; then the Marshal of the Diplomatic Corps and the senior member of the corps advanced and made their bow, afterward standing aside and presenting other members of the diplomatic circle. The official circle and the general circle followed, each guest advancing with a bow or curtsey, repeating the obeisance when in front of the throne and again before passing on.

Included in the diplomatic party of Ambassador and Mrs. Kellogg were Frederick A. Sterling, Frederic R. Dolbear, Herbert S. Goold and Mrs. Goold, Percy Blair, William H. Taylor, Captain Charles L. Hussey and Mrs. Hussey, Commander F. J. Cleary; Commander Jerome C. Hunsaker, Major Stewart O. Elling and Mrs. Elling, Major Howard C. Davison and Mrs. Davison, Walter S. Tower and Mrs. Tower, Boylston A. Beal and Miss Eliza Beal.

In the general circle Mrs. Kellogg presented Mrs. Joseph Leiter of Washington, Miss Elizabeth Otis of St. Paul, Minn.; Miss Mary Abernathy of Kansas City, Mo.; Miss Alice Archibald of Paris; Mrs. Howard Donovan of Illinois; Miss Natalie Hammond of Washington, Mrs. William Dana Orcutt of Boston, Miss Dorothy Sewell of Washington, Miss Constance Hutton Simpson of Los Angeles and Miss Eliza Wallace of Plainfield, N. J.

Premier's Daughter Presented.

LONDON, May 20 (Associated Press).—From all over the world women of wealth and social station came to London for tonight's court, many of them making trips of thousands of miles for the special purpose of being presented.

This court, the first under the Labor Government, lacked none of the traditional color and pomp of its predecessors. Among the presentations from Government circles were those of Miss Isbel MacDonald, daughter of the Prime Minister; Mrs. Snowden, wife of the Chancellor of the Exchequer, and J. H. Thomas, Secretary for the Colonies. Mr. Thomas's bobbed daughters will be presented tomorrow.

The vogue of shingled hair caused some difficulty among the younger set, for it is no simple matter to attach three feathers and a veil to a closely clipped coiffure. The invisible bandeau recently invented for shingled hair helped to solve the difficulty. Bouquets were rarer than usual this year, feather fans largely taking the place of flowers.

Ambassador and Mrs. Kellogg will open the spacious rooms of Crewe House to the Prince of Wales, the Duke and Duchess of York, the American debutantes presented at this year's Court and to other members of Anglo-American society on the night of Memorial Day, May 30, when they will entertain for Mrs. Kellogg's niece, Miss Elizabeth Otis of St. Paul.

The Prince of Wales and the Duke and Duchess of York and about forty other guests will be present at a dinner that night, after which Ambassador and Mrs. Kellogg will receive about 150 more guests who are coming to attend a ball.

The Ambassador and the Duke and Duchess of York will leave early as they are expected to appear at Lansdowne House which has been loaned by Gordon Selfridge for a reception and ball to aid the endowment appeal for funds to supplement the Rockefeller Foundation gift for British medical education.

This will be the first time the Kellogg will have privately entertained the Prince and the Duke since the Ambassador's arrival in London. It will be the first affair of its kind given by an American Ambassador since the retirement of the former Ambassador, John W. Davis.

CONSIDER IRISH ENVOY HERE

Lords Set June 25 for Question Now Before the Government.

Copyright, 1924, by The New York Times Company.
By Wireless to THE NEW YORK TIMES.

LONDON, May 20.—When the House of Lords met today it was expected that Lord Selbourne would call attention to the statement published in the papers that a Minister representing the Irish Free State would soon be appointed in Washington. His question was postponed "by request" until June 25, and in the meantime it is understood that the Government is still considering the matter.

The London Times says that whatever the Government's decision may be, it is bound to excite keenest interest in the Dominions, especially in Canada. It points out that Canada, having had the right of separate representation at Washington conceded to her four years ago, has been curiously reluctant to take advantage of it but it expresses the opinion that the appointment of an Irish Free State envoy may eventually lead to similar representation for Canada and Australia.

Difficulty is envisaged for the United States in having to deal with a multiplicity of the Empire's representatives causing complications in moments of crisis and in countenancing a step which might revive the embarrassment of the Irish element in domestic politics. The Times then concludes:

"In well informed circles it is considered that for these reasons it is probable that the authorities at Washington will require strong proof that the interests of the Irish Free State in the United States demand separate representation before accepting an Ambassador from Dublin as persons grata."

TELLS DEATH POWER OF 'DIABOLICAL RAYS'

Continued from Page 1, Column 2.

which I carried out laboratory experiments in London up to sixty-four feet. I did not dare to try anything more powerful owing to the limitations of space and the dense population around me.

"Think what a catastrophe might have occurred supposing a more powerful ray got out of control during the experiments.

"Now, thanks to the French offer, I shall be able to use 100 kilowatts and more if I like. But I refuse to do so except under conditions of absolute safety on a wide tract of uninhabited land."

The inventor said the offer which he received from M. Royer, director of the [illegible] Engineering Works at Lyons, was such that he could not refuse.

"Vast and thoroughly modern laboratories are being placed at my disposal, with financial backing which is so extensive that it appears almost unlimited," he declared. "I shall be thus able to work under conditions which I had never before known. I am confident that I shall rapidly achieve results to convince those who are most skeptical today. The French Government is not connected with the affair in any way and I maintain absolute freedom to give the benefit of my invention to my own country, to which I already offered it, but without encouraging result. But my hopes are that France and England may finally take up the question together officially."

Mr. Mathews hopes to be able to start work at Lyons within six weeks and is proceeding there now to visit the laboratories. M. Eugene Royer, director of the Rhone works, is himself an inventor of distinction, who during the war supplied France with several valuable inventions. He is notably the inventor of a process for cutting steel armorplates under water at a speed up to five meters per second.

A World Cruise on the Belgenland
Largest ship to circle the Globe

ON DECEMBER FOURTH the largest and most luxurious liner that ever circled the globe starts on a 133-day journey to the remote and fascinating corners of the world.

By sailing westward in December you arrive in tropical and sub-tropical lands, for a stay of sixteen delightful weeks, at the season best suited for travel there.

The Belgenland is Your Home

A new and completely charming liner. Exquisite cabins and living room suites. Superb public rooms, glass-enclosed promenade and cheerful verandah cafés, swimming pool and gymnasium. A la carte cuisine. Faultless Red Star service.

Journeys ashore under the masterly guidance of the American Express.

Inspect the BELGENLAND, Pier 61, No. River, foot 52d St., June 3, 4. Passes at No. 1 Broadway or at Pier.

From New York Dec. 4, 1924
Los Angeles Dec. 20
San Francisco Dec. 23
28,310-Mile Cruise to 60 Cities in 14 Countries
17 days in Japan, China and Korea; 18 days in India; 8 days in Egypt, the Nile Country and the Holy Land; 11 days along the Mediterranean. Stop-overs can be arranged in Europe for spring and early summer.

Write for profusely illustrated booklet which answers every question on world cruises.

RED STAR LINE
International Mercantile Marine Company
In cooperation with
AMERICAN EXPRESS COMPANY
Red Star Line, No. 1 Broadway, American Express, No. 65 Broadway, New York or other offices or agencies of either company.

A Mutual Bank Without Stockholders and Entirely Owned By Its Depositors

Banking by mail.

Checks, Drafts, Money Orders, etc., accepted for collection.

Interest allowed even though your account is closed between dividend periods.

A full month's interest allowed on deposits made within the first three days.

An organization eager to serve the depositor.

Assets Exceed $270,000,000

EMIGRANT INDUSTRIAL SAVINGS BANK

51 CHAMBERS ST., NEW YORK

Clearance Sale

Mme. Irene

518 Fifth Ave.

Today and Balance of Week

Latest styles, closed back and back laced corsets, slip-ons, ceintures, and brassieres. A complete assortment suitable for all figures.

$10.00 to $15.00	MODELS	5.00	and	7.00
$16.00 to $20.00	"	7.50	and	9.50
$22.00 to $26.00	"	10.00	and	12.50
$30.00 to $40.00	"	15.00	and	19.50

The Newly Introduced

Irènette

Patent Pending.

A Brassiere and slip-on combined to accomplish a happy and perfect solution of Fashion's present requirements.

Every Garment Carefully Fitted

No goods sent on approval, credited or exchanged

"Convenient to Everywhere"

RITTENHOUSE HOTEL
22d & Chestnut Sts
Philadelphia, Pa

A hotel of the highest type catering only to the best patronage

Rooms with hot and cold running water $2 up

Rooms with bath $3 up

Club Breakfast, 50c up
Special Luncheon, 90c
Evening Dinner, $1.25
As well as service a la carte.

Music During Luncheon, Dinner and Supper.

The new Home in Metropolitan Living

RESIDENTS may enjoy fastidious housekeeping or partake of the hotel's many services, including a superb Restaurant and a Commissary, maids, valets, housemen, etc.

A few Apartments Now Available
2 to 4 Rooms
Each with Kitchen or Kitchenette
Unfurnished $1,800 to $4,500
Furnished $2,300 to $5,340

TWELVE EAST 86TH STREET

L. Hutcheson, Proprietor

RUSSEKS
The Store of Original Ideas
FIFTH AVENUE
34th & 35th Streets

The Paris Vogue of Crepe Roma Trimmed with Ruching
$59.50

The New Arrivals of Smart Paris Fashions For The New Summer Season

The Esplanade
and
Restaurant Esplanade
West End Avenue at 74th Street

In its fourth year of successful operation

Suites of one or more rooms with superior service

No furnished suites
No transient guests

Immediate Possession or from October 1st

As suggestive of effective appointments, several suites have been furnished for exhibition by H. F. Huber and Company

Can You Enlarge Your Office Overnight?

Hundreds of the largest concerns in New York will use nothing but movable Telesco Partition.
The reason is simple.
A Telesco Partitioned office can be enlarged or rearranged overnight, without dirt or confusion or damage to the partition. And its beautiful cabinet finish will last as long as you can use it.

IMPROVED OFFICE PARTITION COMPANY
28 GRAND ST. ELMHURST N.Y.
PHONE-NEWTOWN 2400

Phone for details

Good Accommodations

Persons intending to come to New York during the Democratic Convention may find rooms and board through the Furnished Rooms and Boarders Wanted columns of The New York Times. Consult these columns now and make reservations promptly.

Electrical Supplies
Reliability in Products and Service
Parr
ELECTRIC CO. INC.
17 Warren St. NEW YORK Barclay 0630
177 Atlantic Ave. BROOKLYN Main 4272
36 Trinity Place NEWARK Market 2441

LADY ASTOR ENTERS GLASGOW CAMPAIGN

She Goes Into Socialist Stronghold of Scottish Metropolis to Aid Unionist Candidate.

EXPECTS LIVELY MEETINGS

Her Quick Wit and Repartee Are Counted on to Offset Hecklers —Close Vote Is Forecast.

Copyright, 1924, by The New York Times Company.

Special Cable to THE NEW YORK TIMES.

GLASGOW, May 20.—Lady Astor has arrived here on one of the adventures of her political career. She has left the districts where she is well known to help her old friend, Captain W. E. Elliot, in a by-election in the Kelvin Grove Division of Glasgow, and in the next two days expects the fight of her life.

However it goes, the election will be a close-run affair. The late member, W. Hutchison, last December received only 1,004 votes more than Aitken Ferguson, the Socialist candidate, who is running again, and the situation is complicated by the Liberals putting up a third candidate, Sir J. W. Pratt, whose chances are negligible but will split the anti-Socialist vote.

Undeterred by this, Lady Astor will see how far her quick wit and lively repartee can move a Scottish audience. She has never before had quite the same kind of people to address. They are in deadly earnest here, and will listen with a grim silence to a speaker as he quotes dry statistics and hard facts, and then will fire off question after question, cleverly framed to show the beauties of socialism. Now and then they will break out into shrill screams of scoffing if the argument goes too hot for them.

Yet Lady Astor understands their feelings. She knows how employment has kept nearly 10 per cent. of the breadwinners of Glasgow out of work and how shameful are the housing conditions in many parts of the city, but it is just because of her sincere disbelief that socialism can be a cure for these evils that she is here.

She says she has seen Glasgow extremists in the House of Commons and has taken their measure.

"They are very moving speakers," she said today. "They can rend your heart-strings, but they don't do anything."

And she is prepared to answer their arguments in their own city as bravely as she has in the House. Lady Astor's only connection with Glasgow is the warm friendship she formed during the war with many members of the Highland Light Infantry. They would have welcomed her on arrival, but she has been obliged to decline their overture for fear of breaking the strict electoral law.

Today she has done nothing but rest and look over the ground. She visited privately one or two of Mr. Elliot's committee rooms, and made a non-political address to some women's societies to which the press was not admitted. Tomorrow she begins her work and is looking forward to vigorous questioning from the large working-class section of the electors.

TAKES POISON TO SEE WHAT DEATH MEANS

Los Angeles Man Decides to Find Out Whether the Dead Return.

Special to The New York Times.

LOS ANGELES, Cal., May 20.—W. T. Ross, a real estate dealer, took his own life today in an experiment to determine whether death was merely a transition into another life.

His body was found in his room. He had seated himself on the floor, head propped against a rocking-chair, and had drained a death potion mixed in a glass.

Notes scattered about the floor and inside the covers and on pages of books on the occult lying on the floor and shelves indicated that Mr. Ross had delved deep into spiritism and the occult, and was seeking an explanation of things which he had read. One of the notes stated that the writer didn't know whether he would return and made the experiment to find out. In another note he directed that all his property and belongings he turned over to his friend, Miss Grace Wilson, parish minister of the Wilshire Congregational Church.

Ten Hurt in Saloniki Strike Riot.

ATHENS, May 20.—Ten persons were injured today at Saloniki during clashes between the police and locked-out tobacco workers, which caused rioting in which 30,000 persons participated. Cavalry was called out to quell the disturbances and Leland B. Morris, the American Consul, appealed to the Governor General to protect the American tobacco warehouses.

More Explosions in Kilauea.

HILO, T. H., May 20.—(Associated Press)—Three more explosions occurred in the crater of Kilauea last night, said the first report from the volcano today. All were milder than the previous detonations. They occurred at 5:40, 6:50 and 7 P. M. Guides continue to bar sightseers from approaching the crater on account of the danger from flying rocks.

MAXWELL HOUSE COFFEE

Good to the last drop

The perfection of Maxwell House Coffee does not alone consist in the fact that the world has been searched for fine coffees for its making. An equal factor is the experience of fifty years in cleaning, blending, roasting and packing.

TIFFANY & Co.

FIFTH AVENUE & 37TH STREET

FINE CHINA PLATES

MINTON, CROWN STAFFORDSHIRE, COPELAND, COALPORT
CROWN DERBY, CAULDON, DOULTON, WEDGWOOD, LENOX
ROYAL WORCESTER

Franklin Simon & Co.

A Store of Individual Shops

FIFTH AVENUE, 37th and 38th STS.

For Madame and Mademoiselle

FINE UNDERTHINGS OF SILK CRÉPE DE CHINE

ELABORATED WITH REAL POINT DE VENISE LACE

Vest Chemises 3.95

Pantalons 3.95

Nightgowns 7.95

Exquisitely fine and alluringly dainty are these underthings with inset medallions of real Venetian point lace; in peach, rose-pink, maize, budding-leaf green or bluet.

UNDERTHINGS SHOP—*Second Floor*

Entire Contents Copyrighted, 1924, by Franklin Simon & Co., Inc.

Holeproof Hosiery

The service and value-giving policy of this store is nowhere more strongly evident than in our hosiery department. This is easily understood, however, when one considers that we feature Holeproof Hosiery—famous for its durability and beautiful appearance.

FOR MEN		FOR WOMEN	
Lisle	35c	Lisle	65c & $1.00
Silk	75c	Silk Ribbed Top	$1.65, $2.00
Full Fashioned Silk	$1.15	Chiffon Hose All Silk	$2.65

Brill Brothers

BROADWAY at 49th STREET

279 Broadway 47 Cortlandt St.

As an American House

Henning Contends—

We sell you better shoes than you can purchase in Paris or London.

For your critical comparison we invite you to a showing of our $32 custom made shoes from stock.

We carry a limited number of these shoes in stock, but will make in stock sizes with the same workmanship and care as when your individual measurements are taken.

HENNING

Custom Made Boot Shop

[illegible] MADISON AVE. at 26th ST. NEW YORK

Franklin Simon & Co.

A Store of Individual Shops

FIFTH AVENUE, 37th and 38th STS.

FOR MADAME AND MADEMOISELLE

New Arrivals from Paris!

PARIS SHEER SILK STOCKINGS

THAT THE PARISIENNE HERSELF WEARS

The sheerest of the sheer in the new colors found only in the finest French stockings.

44-Gauge Sheer French Silk Stockings

With Paris openwork clox; in chair brune, montreuil, banane, peche, aurore, argent or anjou rose 5.50

54-Gauge Sheerest French Silk Stockings

Superlatively fine quality in sans rival, rosee, abricot, saumon, noisette, ramier or acier. 9.50

44-Gauge French Clox Sheer Silk Stockings

With smart openwork clox, Rosee, Diane, armour, Titian beige, argent, chateau, aiglon, anjou, rose, arbre or blanc. 7.50

48-Gauge Fancy Clox French Sheer Silk Stockings

Venetian blonde, pêche, corail, montreuil, gazelle, rosee, ecaille, eglantine, argent or pain brule. 10.50

HOSIERY SHOP—*Street Floor*

Entire Contents Copyrighted, 1924, by Franklin Simon & Co., Inc.

George Bernard Co.

673 FIFTH AVENUE at 53d St

New York

Spring

CLEARANCE

Further Reductions!

COATS

for Street, Dress or Sport and Evening

Tubular contours in Juina, Twill Satin Crepe—Fur Trimmed, Embroidered, Appliqued. Sport Models of English Tweeds and Plaids—for Steamer or Motor Wear. Formerly $95 to $225.. $55 to 110

FROCKS

Trotteur, Afternoon and Dance

Slender, youthful Street Frocks of Twill, Charmeen and Satin Crepe. Frocks for Afternoon and Evening—Taffetas, Satins and Chiffons—piquante and bewitching for happy Debutantes—beautiful and distinctive for the Matron. Formerly $75 to $225... $45 to 125

Entire Season's Rich Stock—at 1/3 and 1/2 less!

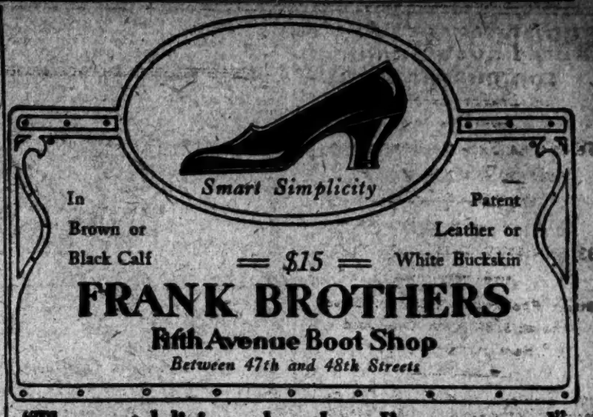

"The most delicious chocolates I've ever tasted"

"The low price--2 lbs. for $1--is amazing"

FROM hundreds of our pleased Exquisite Chocolate patrons come letters of congratulation on our really wonderful chocolate venture. And the fact that invariably a repeat order for one or more packages is enclosed with each letter indicates the true feelings of the sender.

When we first started to sell high grade chocolates direct to the consumer and thru a few selected economical retail stores, our friends in the chocolate business said "it couldn't be done." But we risked our money and the chocolate-loving public has backed us up splendidly, and today what was once merely a venture has developed into the greatest chocolate proposition of all times.

But then, why not?—somebody had to to take the "bunk" out of the chocolate business. So we did. In the first place, we devoted all our energy in perfecting one package—a 2 lb. box of the finest chocolates we knew how to make. Then, instead of packing it in a frilly, lace-lined, useless, expensive box, we developed a "mailing-refrigerator" which costs no more to make than the ordinary container, but keeps the exquisite chocolates in their original, delicious condition. This new "mailing-refrigerator" container assures you of perfect chocolates, even during the hottest days. Then, instead of opening up several expensive, showy retail stores, we sell our chocolates direct to the consumer, thru the mail, or thru the 120 Progressive Grocery Stores, located in various sections of Manhattan, Bronx, Brooklyn and suburbs. So that now you can buy Gotham-made Chocolates either direct from us or thru these 120 Progressive Grocery Stores, at the same price—2 lbs. for $1. Either way you are assured of delicious, fresh confections, and the price is the same in either case.

What's in the Box

Chewy caramels—toffees—cocoanut royals—crunchy peanut squares—almonds—nougatines—marshmallows—croquettes—dates—French centers—figolets—peppermints—raisin clusters—solid chocolates—pineapple fruits—pineapple, Italian maple, walnut, coffee, cocoanut and strawberry creams—all covered with rich, not-too-sweet luscious chocolate, each in an individual cup.

Where to Buy These Exquisite Chocolates

If you live near one of the 120 Progressive Grocery Stores you can buy Gotham-made Chocolates at 2 lbs. for $1. If you do not live near one of these stores, pin a dollar bill or your personal check to this ad, and write your name and address *plainly* on the margin. Mail it at once. We will send you a full two (2) pound box of these delicious chocolates for $1 (postpaid within a radius of 300 miles from New York*). Eat a full pound of the chocolates—either layer—and if it is not perfectly satisfactory in every way, return what is left and we'll refund your money immediately.

Remember, you cannot buy Gotham-made Chocolates anywhere else except at one of the 120 Progressive Grocery Stores or direct from us at 2 lbs. for $1 (with postage paid* if you order direct).

*If you live more than 300 miles from New York add 25c—stamps or coin—for extra packing and postage.

GOTHAM CANDY CORP.
18 West 34th Street, New York.
Astor Court Building, Suite 11

GOWNS Tappé HATS

12 West 40

A Stunning Collection of

Tappé *DRESSES*

Individually developed in Novelty Crepes, Flat Crepes, Georgettes and Crepe Satins. *Exceptional Values.* $49.50 $65 $75

DRESSES

Specially Priced

$15 $25 $35

NOW ON EXHIBITION — FROM 9 a. m. to 6 p. m.

Clarke's Galleries

42-44 East Fifty-eighth Street, New York City

FINAL SALE OF THE SEASON

MISCELLANEOUS COLLECTION OF

ART OBJECTS

Comprising Early American Furniture, Rare Sandwich Glass, Flasks and Bottles, Hooked Rugs, China (many pieces of which are illustrated in Van Rensselear & Williams book) XVIII Century French and English Engravings, Superb French, Italian and Spanish Furniture and Textiles. With Additions of Numerous Lots of Fine Modern Furniture, lately removed from Fifth Avenue and Park Avenue Homes

TO SOLD BY UNRESTRICTED PUBLIC AUCTION

Thursday, Friday and Saturday

May 22d, 23d and 24th, at 2:30 o'clock each day

Catalogue sent upon receipt of fifty cents

SALES TO BE CONDUCTED BY MR. ELLIOT A. HAASEMAN

WIRE PHOTOS SEEN AS NEW INDUSTRY

Telephone Experts Besieged by Visitors Anxious to View the New Process.

33 MINUTES FOR A PICTURE

Street Photograph Taken in Cleveland at 3:38 P. M. Developed Here at 4:11 P. M.

The dark room in the Long Lines Department of the American Telephone and Telegraph Company, 195 Broadway, was besieged yesterday by those who wished to see a demonstration of the company's process for transmitting pictures by telegraph, which had been announced the day before. Newspaper publishers and others came from other cities to see the workings of the new method.

It was announced yesterday that not only would pictures from the Republican National Convention in Cleveland, beginning June 10, be wired to New York for the use of newspapers here, but after the Republican convention the transmitting set would be brought from Cleveland to this city and the receiving set sent from here to Chicago, for transmitting pictures of the Democratic National Convention to Chicago. The convention opens here on June 24.

Neither of these tests will be made on a commercial basis. No charge will be made for the pictures transmitted, but newspapers and periodicals in New York and Chicago will have equal opportunity to get them.

One of the visitors to the American Telegraph and Telephone Building yesterday was an out of town newspaper publisher who wanted to have picture receiving sets put up in his office to get pictures of the conventions for his newspaper. He was told by telephone company officials that they were not yet prepared to establish the service on a commercial basis and that many details remained to be worked out before that could be done.

Official Cites Possibilities.

With the first phase of publicity for the new invention out of the way, the speculation yesterday by visitors and officials at the American Telegraph and Telephone Building turned toward how the process was to be made commercially practicable. It was generally agreed that a new industry was in the making.

One of the telephone officials, who stipulated that his name was not to be used, gave the following summary of the possibilities:

"What we have at present," he said, "is a laboratory apparatus that seems to have demonstrated it possesses the power to transmit pictures rapidly over long distances with a satisfactory quality of reproduction.

"What will be required in the development of a service along commercial lines are refinements that will lead to ease of operation and economy in use. In the first place, this service will require a first-class telephone wire for good results. Nothing inferior to that will do. We have that, of course, but if the service is to be maintained on any large scale, it will bring its problems to provide the proper channel without interfering with telephone service.

"Then we shall have to design a type of apparatus that any one can handle. Our present results have been obtained with experts handling the experiment and laboratory apparatus. We must devise some kind of a machine that will operate economically, that will not get out of order, and that will do these things when it is operated from any place by any sort of an operator. That is a very necessary stage of development.

Service Depends Upon Demand.

"We are in the dark ourselves as to how the service will develop and to what lines it will extend. It all depends upon the demand. Since this is an entirely new thing, we cannot be sure what the demand will be, although we believe it will be considerable. At first glance it would seem as though newspapers and picture services would be our first customers. In time, however, many other uses will probably be found for such a service. For instance, the police would find value in rushing to some distant city the picture of some one who is 'wanter' and who is believed to be in that city. For purposes of quick identification in distant places, there would probably be no better system.

"If we should find, for instance, that there was a call to wire only a few pictures a day, the service would scarcely pay, for we should have to charge a rate that would be almost prohibitive. It costs money to maintain a circuit to a distant place, and then there are two operators to each machine at present. If we had only a slight use for them, the service could not be operated economically. If there was a full-time demand, however, it will be seen that the service would cost us less per picture.

"We believe the demand will be such that we can operate the system on a reasonable cost to those who wish to send pictures by this method. It will probably be several months before we decide the service has developed technically beyond the demonstration stage, and then we shall announce our readiness to operate the service commercially. There are many details to attend to before this can be done. For instance, we are a public utility company and the question of rates and other matters will have to be thrashed out."

Picture Completed in 33 Minutes.

Demonstration of transmitting pictures from Cleveland continued yesterday all afternoon until 5 o'clock. Half a dozen of the company's engineers were in the darkroom most of the afternoon explaining the apparatus to visitors.

One of the pictures that came through yesterday was as the result of a special test made in Cleveland. The Cleveland operators were asked to take a picture in the streets and transmit it, the object being to estimate how long it would take to get an action picture taken in Cleveland to New York.

The picture was snapped on the street in Cleveland at 3:38 New York time. At 3:58 it had been developed from the negative and transformed into a positive ready to go on the drum of the Cleveland transmitting machine. It was put on the drum wet, as it had come from the fixing bath, the time that would have been required for drying it having been saved.

At 4:00 the drum in the Cleveland machine and the synchronized drum in New York began to revolve, thus starting the process of registering the picture here. At 4:06 the completed negative was off the drum in New York. At 4:11 it was completely developed. A period of 33 minutes had thus been required between the click of the camera shutter in Cleveland and turning out a completed negative of the picture in New York.

J. H. MOORE LEFT $10,000.

Authorities Unable to Find Relatives of Dead Man.

Public Administrator Randolph White said yesterday that he had found papers and bank books worth about $10,000 in the effects of James H. Moore, who died Saturday night in his furnished room at 9,711 Springfield Avenue, Queens Village. It had been reported at the time of Moore's death that he was worth about a half million dollars.

In their effort to locate friends of relatives of Moore, the authorities telegraphed to a woman at Burlington, Vt., Monday night. She replied that she was not Moore's wife, but would be glad to have further information about the man.

B. Altman & Co.

The New and Enlarged Galleries of Decorative and Applied Arts

now occupy the entire Fourth Floor

of this Great Store

with a uniquely beautiful display of appointments for the home of distinction and good taste.

In the Furniture Section

Reed and Willow Furniture
Hand Woven Tapestries
Distinctive Chairs and Settees
Bedroom Suites
Living Room Furniture
Needlepoint Furniture
Wrought Iron Furniture
Executive Office Furniture
Dining Room Suites
Library Furniture

In the Art Objects Section

Porcelains, Lustres, Bronzes, Girandoles, Marbles, Objects of Art

In the Upholstery Section

Printed Linens and Cretonnes, Glazed Chintzes, Upholstery Hardware, Casement Cloths, Lawn and Porch Hammocks, Cedar Chests and Boxes, Fire and Draught Screens, Bathroom Fixtures

In the Drapery and Furniture Fabrics Section

Tapestries, Velvets, Damasks, Poplins, Hand-made Velvets and Brocades, Taffetas, Armures

In the Lamp Section

Floor Lamps, Lamp Shades, Bridge Lamps, Candlesticks, Table Lamps, Candle Shades

In the Art Furniture Section

Tea Wagons, Bridge Tables, Occasional Tables, Tip Top Tables, Mah Jong Tables, Spinet Desks, Radio Tables, Library Tables, Mirrors

In the Decorative Linen Section

Luncheon Sets, Centerpieces, Fancy Cloths and Napkins, Scarfs and Doylies

In the Lace Curtain Section

Real Filet, Cluny and Venise Lace Motifs

Lace Draperies, Madras and Net Curtains, Bed Spreads, Marquisette Curtains, Colored Silk Panels and Curtains

In the Department of Interior Decoration

will be found a large staff of competent advisers ready to assist in the decoration, renovation or assembly of any type of interior.

Special studios and workshops are maintained for the execution of the work intrusted to the Department.

Madison Avenue - Fifth Avenue, New York

Thirty-fourth Street — Thirty-fifth Street

YORK SAFES

Moving?

If you have outgrown your present quarters and are moving into larger—Of course, you will want to buy a larger safe, one that you know will safeguard your priceless records and stock.

The name "YORK" on safes and vaults has been recognized as a symbol of safety for nearly half a century.

YORK service covers every emergency. Our Moving Department will relieve you of the worry of moving your safes. A telephone call will bring our man to estimate —JOHn 5925.

YORK SAFE AND LOCK CO.
55 Maiden Lane

THE PLASTIC PAINT

The charm of antique plasterwork at half the cost . . . soft color tones blending in a lovely background for beautiful furnishings . . . a distinctive wall treatment that never has to be renewed . . . that's Craftex, the texture wall finish. Ask your Architect or Decorator.

The Craftex Company
(Formerly Simmons, Gardner Co.)
101 Park Ave. Tel. Vanderbilt 4878

CRAFTEX
"A PERMANENT WALL FINISH"
To be sure of satisfaction be sure it's Craftex. Earliest installations (1911) are in perfect condition today.

TRIBUTE TO COFFEE

In the Metropolitan Museum are several silver coffee pots made by Paul Revere—

For he of the famous midnight ride was a silversmith of some renown—

And these beautiful pots, each a work of art, are his loving tribute to coffee,

That soothing, satisfying drink so popular with those who dine at CHILDS.

Blended with milk, sugar, cocoa, cinnamon, nourishment as well as delicious.

Childs

Today — At Saks & Company

An Extraordinary Offering of

3,900 Pairs of

Women's Full-Fashioned

SILK HOSE

with Fancy Openwork Clocks

Priced for this sale at

1.75

Would sell regularly at 2.50 and 2.95

MADE BY a manufacturer in whom we have the greatest confidence, these stockings are styled with fancy lace clocks in various effective patterns. Lustrous, smooth in texture, soft and fine in quality, they are reinforced with silk or show a 4-inch lisle garter top, sole, and heel.

Offered in all the shades seen on the smartest ankles in Paris

GRAY	NEW TAN	CAMEO BEIGE	RUSSIAN CALF
LOG CABIN	BEAVER	ROSE CASTOR	GUN METAL
TAUPE	BRIGHTON	FILBERT	SALMON
HAVANA	AIREDALE	ORIENTAL GRAY	NUDE
NAVY	CAMEO	BOBOLINK	DAWN

And also in Black and White — Street Floor

Broadway **Saks & Company** at 34th Street

A Summer Cruise around the Mediterranean

Sailing July 3 returning September 2

This is our third consecutive Summer Cruise on the famous *CUNARD ANCHOR LINER "TUSCANIA"*

The greatest opportunity for the unusual vacation—one full of interest, recreational and cultural value.

A master-hand itinerary including Madeira, Spain, the French Riviera, Italy, Greece, a glimpse of New Turkey, 10 days in Egypt and the Holy Land.

You Should Know About this Cruise!

Send for Descriptive Book

THOS. COOK & SON

585 Fifth Avenue NEW YORK (near 47th Street) Tel. Vanderbilt 4501
253 Broadway (Opp. City Hall) Tel. Barclay 7100

ORBIT GUM

In Musical Circles

When there's music in the air, ORBIT Gum gives Tone to your nerves, and a new Note of delight to Harmony and Melody.

Wrigley-Peppermint Flavored 10 wrapped 5¢

LISTERATED GUM CORPORATION, NEW YORK

DR. ELIOT BECAME TEETOTALER AT 83

Failure of State Prohibition and Local Option Brought Belief in National Act.

SO HE SHIFTED HIS FRONT

Ex-President of Harvard Writes Representative Celler That Draft Tests Convinced Him.

Special to The New York Times.

WASHINGTON, May 20.—The views of Dr. Charles W. Eliot, President Emeritus of Harvard, on the subject of prohibition, have been outlined by him in a letter to Representative Emanuel Celler, one of the "wet" leaders in the House. Dr. Eliot's letter was written in response to one forwarded to him by Mr. Celler, who contrasted Dr. Eliot's position in 1897, when he was opposed to prohibition, to his stand in favor of such laws recently proclaimed following Dr. Nicholas Murray Butler's pronouncement on the question.

Dr. Eliot took occasion to say in his letter that he became a total abstainer at the age of 83. He said that while he had never habitually used alcoholic liquors he had continued to take wine or beer while in any company that happened to be using those beverages up to 1917, when war was declared against Germany.

Dr. Eliot states that he came to the conclusion that nation-wide prohibition was necessary because of the results of the medical examination of recruits drafted for service in the World War.

Dr. Eliot's letter, which was written in Cambridge on May 15, reads:

"Although I do not admit that either I or anybody else is called upon to square what I said about prohibition twenty-seven years ago with what I say about it today, since much water has flowed under the bridges since 1897, I am quite ready to offer you certain explanations of my change of view with regard to the expediency of prohibitory laws.

Found Local Option Failed.

"In 1897 I had been passing my Summers, or the larger part of them, on the island of Mount Desert in the State of Maine, living most of the time between the villages of Northeast Harbor and Seal Harbor, in which the strong majority of all-the-year-round residents were in favor of executing fairly the prohibitory laws of Maine. Ten miles away was the much larger town of Bar Harbor, where the prohibitory laws of Maine were not enforced, because of the prevalence there in Summer of large colonies of visitors, most of whom came from large cities along the Atlantic coast of the United States.

"I there learned that the Maine prohibition laws could not be enforced, so long as the neighborhood States had no prohibitory laws, except in villages or small rural communities, in which a large majority of the people were in favor of strict enforcement.

"During the rest of the year I lived in Massachusetts, a State which for many years had lived under a local option or high license system accompanied by restrictive regulations concerning saloons. I had voted steadily for this Massachusetts legislation, and had seen its application under favorable circumstances, because the City of Cambridge, where I lived, had voted year after year against the giving of licenses in Cambridge, so that there were no saloons there.

"In the course of some thirty years of observation, I became thoroughly satisfied that the local option method afforded no real protection against the evils resulting from abuse of intoxicating liquors. Importation into Massachusetts from other States was easy, and in Cambridge a man who wanted to drink could get all he desired by going over to Boston in the evening.

"These two sets of observations, one at Mount Desert, and the other in Cambridge, taught me that prohibitory legislation to be effective, must be nation-wide, and that only national authority could really prevent both the manufacture and the transportation of intoxicating drinks.

"Personally, although I have made no habitual use of any intoxicating drink, I continued to take wine or beer in any company that was using those articles down to the year of 1917, when the United States went to war with Germany in company with the allied powers.

"When the results of the medical examinations of the drafted recruits for the American Expeditionary Force were published with their very disappointing demonstration of the physical incapacity of a large proportion of the recruits, and Congress took measures for the protection of the camps of American troops preparing to go to France against saloons and brothels, I say that the opportunity had come for nation-wide action against the curse of alcoholism in the United States.

"Moreover, I became at 83 years of age a total abstainer myself, and am now able to testify that an old man loses nothing and gains something by abandoning completely the use of intoxicating drinks. This is the explanation of the fact that what I said of the evil concomitants of prohibitory legislation in 1897 has a different tone from what I say now about the same concomitants as they exist today."

Likens Dr. Eliot to King Solomon.

Representative Celler wrote another letter to Dr. Eliot today in which he referred to a statement issued by the Committee of Fifty in 1897, in which Dr. Eliot joined, "laying heavy strictures upon State prohibition." At that time Mr. Celler states, Dr. Eliot was 63 years old. Mr. Celler continued:

"At 90 years of age you endorse prohibition and have become a total abstainer.

"Is not the comparison between your good self and King Solomon irresistible? Aside from the wisdom of both of you, many a time in his vigorous youth Solomon slaked his thirst with the flowing bowl, but in his old age claimed 'wine is a mocker.'

"I somehow prefer the youthful Solomon of the 'Song of Songs' to the Solomon who wrote the crotchety old proverbs when the shadows of his life were lengthening.

"We all esteem you highly, Dr. Eliot, at any age, but somehow I prefer your disapproval of prohibition as expressed at the age of 63 rather than your approval of it expressed at the age of 90."

COLLAPSES AT HIS TRIAL.

Alleged Wife Slayer Carried From Courtroom After Testifying.

The trial of James Fitzpatrick of 415 Henderson Street, Jersey City, on a charge of murder in connection with the death of his wife Feb. 28, was adjourned yesterday when Fitzpatrick collapsed after testifying for nearly two hours.

The defendant went on the stand at 3 o'clock. He described in detail his own and his wife's movements on the day of her death. At 4:45 Judge Robert V. Kinkead ordered a five-minute recess and Fitzpatrick came down from the stand. He had scarcely seated himself, when he collapsed. It was necessary to carry him out. On learning that the prisoner was too upset to testify further, Judge Kinkead ordered adjournment until 10 o'clock this morning.

Dr. Arthur Hasking, Assistant County Physician, who performed the autopsy on Mrs. Fitzpatrick, testified that she died from asphyxia, although there were marks on her throat, scratches on her face and a cut on her head. This in part supported evidence introduced by Richard Doherty, counsel for the defense, to the effect that the woman died from a contraction of the throat, brought on by a fit of anger. Fitzpatrick is alleged to have admitted hitting his wife with a stick, but Dr. Hasking said that would not have caused the cut found on the woman's scalp.

Visit the Park Avenue Street Fair—May 20th to 24th

J. M. Gidding & Co.
INCORPORATED
57th STREET, WEST OF FIFTH AVENUE

Smart New Fashions
Especially Priced
For the many events of the Spring and Summer in town or country.

Suits—two and three piece effects for sports, street or informal afternoon occasions.
Especially priced at $45, $75

Dresses—for all manner of daytime events in town as well as formal evening wear.
Especially priced at $45, $75, $95

Frocks—for sports in the country—of bright colored flannel, crepe de chine, shirting silks and Chinese chintz.
Especially priced at $25, $45

Coats—for street, steamer and the motor—of charmeen, juina, crepe and imported novelty fabrics.
Especially priced at $55, $75, $95

Hats—for mid-season wear in town or country.
Especially priced at $10, $15, $20

Fur Storage 2%, Repairing, Remodeling. Phone Plaza 5920.

FUR STORAGE 2% TELEPHONE—CIRCLE 9053

Jay-Thorpe *Inc.*
24-26 WEST 57TH STREET

An Important Sale of
SHEER SILK HOSE
For Wednesday Only

An opportunity rarely offered to secure such a splendid quality of sheer silk hosiery at so low a price. In colors suitable for sports, daytime and evening wear—and black and white. Reduced from 2.95.

1.85
MAIN FLOOR

(FRENCH REPUBLIC PROPERTY)

Natural Alkaline Mineral Water
Also
Pastilles Vichy Etat

Same as recently distributed at the French Exposition

For particulars apply to
HENRY E. GOURD
General Distributor
456 Fourth Avenue New York City

ORDERS by mail from out-of-town customers given the prompt consideration of patrons who shop in person.

Vantine's
39th Street, Just West of 5th Avenue, New York City
EXCLUSIVELY ORIENTAL MERCHANDISE AT RETAIL

OUR balcony [illegible] is a feature of this progressive Oriental establishment. Children and Japanese girls in attendance.

Vantine's is a permanent exposition of those exquisite creations that delight particular New Yorkers who find real pleasure in possessing boudoir wraps that breathe the romance of the Orient and convey to impressionable understandings a comprehension of desirable luxuriousness.

Embroidered Cotton Crepe Kimono: $3.00

Cotton Crepe Kimonos, elaborately embroidered in floral designs. The natural colorings of the flowers are reproduced. Light blue, Copenhagen, pink, lavender, gray, tangerine and plum. Also embroidered effects in plain white. Special price today for choice of this lot is $3.00.

Elaborately Embroidered Habutai Silk Kimonos At $35.00
Figured Habutai Kimonos at $14.50

This group embraces an assortment of models in various colorings and designs, each an exclusive conception calculated to appeal to those who exact the unique in filmy wear designed for the boudoir. The appeal of these fabric patterns is irresistible.

Embroidered Shawls at $18.50
These embroidered Chinese Shawls are displayed only at Vantine's, where the assortment embraces many patterns. Inspection will influence an immediate selection.

Exclusive Mandarin Coats
$35 up to $350
These coats are in three-quarter and full length, each exquisitely embroidered in fascinating patterns. Nothing to compare with them this side of the Orient.

House Slippers at $1.00
Japanese crepe sandals with hand embroidered straps in Copenhagen blue, pale blue, pink and orchid. Exceptional at $1.00 per pair.

Chinese Slippers
Chinese hand embroidered satin slippers up to and including sizes 4 at $2.00 a pair. Sizes from 4½ to 7½ in red, black, Copenhagen blue, yellow, rose, purple and green, at $3.50 per pair.

Dainty Silk Scarfs : $3.00
There is a variety of designs and range of colorings, made of a special quality of silk. This lot is intended for today's selling.

Decorative Pongee Silk
Japanese pongee silk for draperies; also suitable for men's shirts, women's and children's dresses, blouses, etc., 33 inches wide; by the yard at $1.00.

50 Inch Jacquard Japanese All Silk Pongee at $2.50 the Yard

Our professional shoppers report that this fine material retails in the best New York stores at a much higher price. Choice of natural tan, ecru, silver gray, orange, Burgundy, Copenhagen blue, reseda green, old rose, gold and mulberry. Extensively used for draperies and decorative purposes as well as hangings. At $2.50 a yard this is an unusual offering.

Hampton Shops

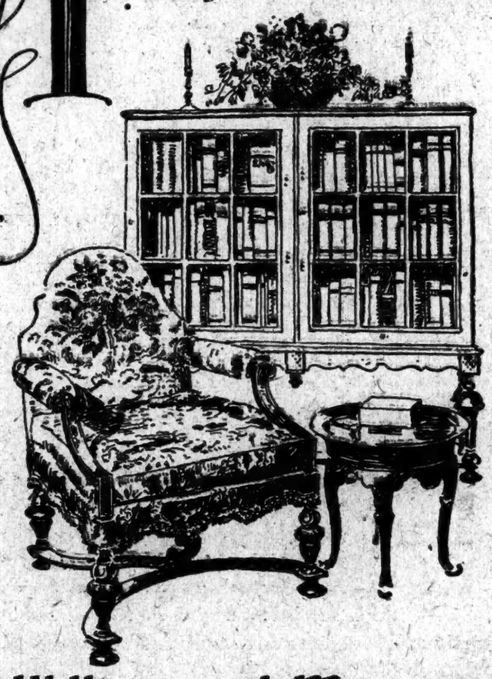

THERE is variety, yet pleasing harmony in this group of bookcase, cushioned chair and smoke-table.

When William and Mary reigned

This spacious bookcase closely follows the tradition of the fine old furniture known as "William and Mary." Its base of English walnut, with turned legs and graceful stretchers, is wholly typical of this era, as is also the deep blue lacquer of the cabinet, which speaks of the Chinese influence. From the late seventeenth century, too, are derived the gracious lines of the cushioned armchair. This and the interesting little smoke-table are fitting companions, and are suggested as a pleasing group for the living-room. They possess, as do all Hampton reproductions, the mellow charm of the old originals.

Furniture • Decoration • Antiques
18 East 50th Street • • • New York

Betty Wales Shops
FIFTH AVENUE AT 36th STREET

Unrestricted Clearance

Today—150

HIGHEST TYPE
COATS

Former prices to $110

$45

Absolute clearance from stock. Smartly fashioned coats of Satin, Bengaline, Faille Silks, novelty Silks, Charmeen, Twills and Sports fabrics. *The greatest values we have offered this season.*

BERGDORF GOODMAN
616 FIFTH AVENUE

Clearance Sale
Remarkable Values

French Hand Made Cotton Dresses
$25

French Hand Made Silk Gowns
$40

French Knitted Sport Wear
$25

Coats for Sport and Travel
$75

Woolen Dresses and Suits
$50 up
(formerly 2 to 3 times present price)

Day Dresses . . Evening Gowns
$50 up

Revillon Frères
Announce the Opening of Their New
Dry Cold Storage Building for Furs and Garments

Reduced Rates
2½% to 1%
According to Valuation

This is a Specialized Service Open to All Owners of Furs

Conveniently located at Eighth Avenue and 30th Street

For Messenger Address Retail Store Fifth Avenue at 53d Street, or

Call 7343 Circle

86 FIREMEN HURT IN ONE DAY'S WORK

Two Conflagrations and a Leaking Acid Tank Deplete Downtown Companies.

STEAMSHIP PIER BURNS

Back of Hook and Ladder Member Broken—Fumes Drive 100 From Mercer St. Building.

Two four-alarm fires and a third exhausting fight in the thick of deadly acid fumes following each other within sixteen hours had brought fire companies in lower Manhattan to the verge of exhaustion last night. The wave of alarms began before eight o'clock Monday night, continued through daybreak to the noon hour yesterday, caused total damage placed at $400,000 and injured at least eighty-six firemen.

After the first fire had taken the heaviest toll of the day at a building at Broadway and Grand Street another swept through the Iron Steamship Company's base at Pier 1, taxed all emergency equipment for hours and caused injuries to ten firemen, including James Brannigan of Hook and Ladder, who may die. His back and both legs were broken, and at Bellevue Hospital it was feared he had also suffered a fracture of the skull.

The third call was from a five-story loft building at 217 and 219 Mercer Street yesterday during the noon hour. A large drum of muriatic acid sprang a leak in the cellar and mixed with water, producing a stifling steam which finally drove the 100 tenants to the street.

Lieutenant Thomas Kilbride and the Rescue Squad in gas masks traced the fumes to one of two barrels of acid which, it was learned, had lain unclaimed in the basement for twelve years. Acid was running from a hole eaten through a side of the drum. After mixing with water, standing on the concrete floor, it produced acrid vapors, which already had forced employes of Jayson Company, Inc., manufacturers of bedding and furniture, to vacate the two floors above.

The leaking drum was at last hoisted by block and tackle to a freight elevator and raised to the street. This added a new difficulty. Where the elevator shaft had served as a flue to carry off the fumes, the steam now mushroomed over the sidewalk, while the fluid ate through the paving blocks. Firemen attempted to stop the hole with mixed cement, but the opening had become larger and the filler would not harden. The contact with the cement started a further boiling and sputtering which intensified the evaporation. Attempt to float the acid into a sewer by turning a hose on it only produced explosive gray clouds.

The earlier fire at Pier 1 caused $150,000 damage, but the Iron Steamboat Company officials said it would not prevent resumption of the regular Summer service to Coney Island on Memorial Day.

HAYWARD'S DRY CITY PLAN.

Says He Could Make New York a "Sahara" With Three More Judges.

Colonel William Hayward, U. S. District Attorney, declared yesterday that with three additional Federal Judges to handle liquor cases he could make New York "as dry as Sahara" in six months.

The remark was occasioned by the crowds in the corridors of the Federal Building. A jostling throng of defendants and witnesses in liquor cases was crowded so thickly in the vicinity of the court room used by Judge Edward L. Garvin of Brooklyn that court officers made a lane for witnesses with the greatest difficulty.

Prison sentences, Colonel Hayward said, would put an end to liquor sales and padlock orders would frighten off those not impressed by jail sentences.

Colonel Hayward said that the speeding up of prosecutions was not influenced by the approaching Democratic National Convention but to the fact that several out-of-town Judges were sitting to assist in cleaning up liquor cases.

MRS. MODICA GETS ALIMONY

Award Is Made in Her Suit Naming Countess de Perigny.

Alimony of $50 a week and counsel fees of $500 were awarded yesterday to Mrs. Madeline Helen Modica of 570 East Twenty-third Street, Brooklyn, who recently sued Emanuel Victor Modica for divorce naming as corespondent the Countess Roger de Perigny, a sister of Harry K. Thaw. Supreme Court Justice Russell Benedict, in Brooklyn, in granting the motion, commented on men who fascinate foolish women of the idle rich class and "fatten on their despicable ascendancy."

Mrs. Modica has brought a suit for $500,000 against the Countess for alleged alienation. Modica, an automobile salesman at Newark, has denied the charges of his wife.

Would Pay Senator Greene's Costs.

WASHINGTON, May 20.—The Government was asked today in a joint resolution introduced by Senator Lodge to reimburse Senator Greene for expenses incurred as a result of injuries suffered when he was shot down here during a chase of suspected bootleggers by Prohibition officers. A total of $7,500 was fixed as the amount to be paid to the Vermont Senator, who yesterday appeared in the Senate for the first time for several months.

Hotel Belleclaire

WHEN YOU STEP within the portals of the Belleclaire you are emancipated from noise and worry. A retinue of servants is attendant upon your comfort, assisted by chefs able to gratify your tastes. And the Belleclaire gives you quiet privacy with quick accessibility to pleasure and business.

A few suites for yearly rental

BROADWAY AT 77TH ST. NEW YORK

Jay-Thorpe Inc.
24-26 WEST 57th STREET

A Clearance Sale

CORSETS

To close out, we are placing on sale a number of corsets from our regular stock—perfectly tailored and designed to give the slim silhouette. In all sizes, but not all models in all sizes.

Non-lacing corsets for sports wear. Values up to 5.00.

3.95

Step-in and non-lacing models of mercerized broche and elastic. Heretofore up to 13.50.

6.50

Non-lacing and back-lacing corsets in silk broche and French hand-woven elastic. Formerly up to 19.50.

10.50

FOURTH FLOOR

Maison Bernard
22 East 57th Street
(Bet. Madison and Fifth Aves.)
Open Daily and Saturday Till 6 P. M.
Wednesday and Thursday

Sale!!

75 SILK COATS AND CAPES

Including Models for Dress and Sport Wear. Formerly priced up to $95. $35.00

DRESSES FOR AFTERNOON AND EVENING

Silk and Flat Crepe in a choice of many models. $25 & $35

FRENCH IMPORTED
Voile Dresses

Choice of Yellow Citron, Ruby Red, Titian, Sand, Nile Green, and other prevailing shades. $15.00

Opportunity Section, Third Floor.
Sport and Twill Coats $15, $25, $29.50
Formerly priced up to $75.

LICHTENSTEIN MILLINERY CO.
584 FIFTH AVENUE at 47th ST.

SALE

HATS . . . from $5 DRESSES . from $50
SPORTS SUITS from $25 COATS . . . from $65

French Models and Our Own Creations

SAKS & COMPANY

Sponsor the New Vogue of

Gray Flannel
TROUSERS

FOR TOWN AND COUNTRY WEAR

11.00

THESE gray flannel trousers, with or without stripes, began last year at the British golf clubs, were taken up for golf and beach wear at Palm Beach last Winter, and are now growing in popularity in the exclusive golf and country clubs of Westchester and Long Island. They make a very smart combination with a blue jacket for town wear, but may be worn with any type sports jacket.

Sport Jackets
Single and Double Breasted
Blues, Grays and Browns
23.00 28.00 30.00

FIFTH FLOOR

Broadway Saks & Company at 34th Street

"Around the Corner from Everything"
One of New York's Newest and Finest Hotels
Hotel Times Square
255 West 43rd St.
Just West of Broadway
NEW YORK CITY
1,000 COMFORTABLE OUTSIDE ROOMS
The following are the only rates—none higher:
Room with Running Water, $2.00 Per Day.
Room with Connecting Bath, $2.50 Per Day.
Room with Private Bath, $3.00 Per Day.
Double Room with Bath, $4.00 to $4.50 Per Day.
SPECIAL WEEKLY RATES.
Tel. Lackawanna 6000.

Time counts when you need a physic
PLUTO WATER
America's Physic

New York's Most Ideal Location
At Central Park's Gateway
5th Av. and 59th St.
Hotel Netherland
Has a few suites for immediate possession, consisting of
Parlor, 2 bedrooms, 1 or 2 baths.
Parlor, bedroom and bath.
Unusually large rooms, elaborately furnished.
May be had on short or long term.
Attractive Concessions for Spring and Summer Months

SAKS & COMPANY PRESENTS
The "Moccasin"
Golf Oxford
as favored by the foremost players of the Country
10.00

THE smartest, most sensible golf shoe that ever trod the green! It is exceptionally well made over a comfortable last from

Tan Moor Calf

with the new moisture-proof crepe rubber sole, and calfskin lining. Every lover of the ancient game should see this shoe—the price is very reasonable!

FIFTH FLOOR

Saks & Company
Broadway at 34th Street

A Garden Full of Dahlias for $3.50

New and Rare Exhibition Dahlias

Few flowers, whether used for garden decoration or principally for cut blooms to decorate the home, are as responsive to simple garden culture as our Modern Dahlia. It has made wonderful advancement in size of bloom, habit of growth and profuse blooming qualities.

In order to further its now great popularity, we are offering this collection of

12 Dahlia Tubers for $3.50

—one each of 12 distinct varieties, not labelled, which if purchased separately according to name would cost not less than $12.00.

Order Your Tubers Now We have in stock about 100 varieties of Modern Dahlia Roots—many of the best varieties in commerce. If you are interested our clerks will be glad to tell you about them. Exhibition growers of Dahlias do not plant roots before June 1st. They do better when planted at this time.

Present this advertisement at our store, or mail, with check, money order, cash or stamps, and secure this exceptional collection, sent prepaid to your home.

Stumpp & Walter Co
30-32 Barclay St. New York City

Furs Are Valuable

Cold Storage is Cheap

Valuation over $500—3%

Repairs and Remodeling at Summer Rates

Balch, Price & Co.
"Furriers for Nearly a Century"
FULTON AND SMITH STREETS, BROOKLYN
TRIANGLE 5000 MOTOR SERVICE TRIANGLE 5000

Corns

© B & B 1924

Don't risk blood poisoning by paring a corn. Apply Blue-jay, the scientific corn ender. The pain will vanish. Then the corn disappears. Get Blue-jay today at your druggist.

Blue-jay

COURT RULES A WIFE IS FREE TO BOB HAIR

Says Husband Has No More Control Over Her Hair-Cut Than Over Her Vote.

Special to The New York Times.

CHICAGO, May 20.—Judge Burke, in the Municipal Court today, ruled that a husband has no more control of his wife's hair-cut than he has over her vote.

The ruling was in the case of Jacob Silverman, arraigned on complaint of his wife, Jennie. She said she had her hair bobbed yesterday and when Jacob arrived home he expressed his disapproval by striking her.

"I wouldn't mind a plain bob," said Silverman, "but she is 32 years old and ought to know better than to get one of those what you call King Tuts."

"Times have changed," said the Court. "It is now one of woman's inalienable rights to vote. Surely a person capable of casting a ballot must be presumed capable of choosing a hair-cut. You are placed under peace bonds."

ASSAILS PENSIONS VETO.

Sherwood Attacks Coolidge's Economy Plea, Citing Cape Cod Canal.

WASHINGTON, May 20.—President Coolidge's veto of the Bursum Pension bill was criticised in the House today by Representative Sherwood, Democrat, of Ohio, a Civil War veteran, who declared that in view of the "damning record of extravagance and waste in the Army and Navy appropriations, the President's claim of economy is a false pretense and a cruel deceit."

Mr. Sherwood asserted that this "is the first time since George Washington that any President has classed pension legislation for soldiers as class legislation." The Cape Cod Canal project, however, Mr. Sherwood added, is a "pretty illustration of class legislation and the kind of economy we are now realising."

Explaining that the canal would cost about $20,000,000, the Ohio member declared that the project was an "Administration scheme, recommended by a Massachusetts Secretary of War, approved by a Massachusetts President, put through the House by a Massachusetts committee Chairman and presided over by a Massachusetts Speaker, and for the benefit of a Massachusetts corporation."

ADVERTISEMENT.

Tries Kellogg's Bran—restores health after 12 years of intense suffering

Mr. Firth writes that he suffered for 12 years from constipation and his friend for 10 years—a total of 22 years' suffering permanently relieved by Kellogg's Bran, cooked and krumbled.

Gentlemen:

For 12 years I had been troubled with indigestion caused mostly by constipation. Until about a year ago, I would suffer from 4 to 20 weeks at a time.

I happened to see your Krumbled Bran in a store, purchased a package and got almost immediate relief.—I am still eating the Krumbled Bran every day.

The most wonderful results obtained with your Krumbled Bran I will now relate. A gentleman who has been taking medicine for about 10 years for constipation could not find anything to give him relief. Three weeks ago I advised him to try Krumbled Bran, as I had told him what wonderful results I had gotten from it. The gentleman in question purchased a box, and he told me that for the first time in ten years he is regular without taking medicine.

Yours for success,
William Firth, Jr., 46 Velox St., Merchantville, N. J.

Eaten regularly, Kellogg's Bran is guaranteed to relieve the most chronic case of constipation, or your grocer returns your money. Eat two tablespoonfuls daily—in chronic cases, with every meal. The flavor is delicious. Try it in the recipes on every package. Made in Battle Creek. Sold by all grocers.

IT'S THE CUT OF YOUR CLOTHES THAT COUNTS

For Decoration Day

SOCIETY BRAND Clothes

featured at $50

Remarkable values assembled specially for the holiday period

MANY well dressed New Yorkers make Decoration Day the occasion for the purchase of a spring suit; particularly so if they have put off replenishing their wardrobes. For these men Gimbels has assembled an assortment of Society Brand Clothes at $50 that represents most unusual values. These clothes have the metropolitan cut; their smart effect is found nowhere else; they are made up in the choicest fabrics of the season, Powder Blues, Belgian Greys and other fine woolens.

A rich assortment in the smartest Society Brand Clothes

Suits - - $45 to $75
Topcoats $45 to $60

GIMBEL BROTHERS

Fourth Floor 32ND STREET - BROADWAY - 33RD STREET NEW YORK CITY Fourth Floor

THE SUPREME GIFT FOR THE BRIDE

When Your Daughter Leaves You

What other gift could be so magnificent—of such enduring charm and beauty—as the Knabe Mignonette Grand?

First heard sounding the chords of the Wedding March, its lovely tone will be a never-ending source of happiness and sentiment in her new home.

The Knabe Mignonette Grand, in mahogany
$1300

The Knabe Mignonette with the Ampico
$2950

Minimum Deposit Accepted — Convenient Terms of Payment
Full Allowance for Your Present Piano

Wm. Knabe & Co.
Fifth Avenue at Thirty-ninth St.

Are You like this man?

BECAUSE he finds it necessary to devote all his time to executive matters, he is constantly delegating detail to others, that his mind may be free. Wherever he goes, he strives to relieve himself of small business burdens.

Yet, the other day, this same man was seen by one of our officers bending over his safe deposit box, clipping coupons and making entries on a tax sheet. Altogether he was very uncomfortable, attempting to crowd many financial details into a few minutes' time. A very inconsistent schedule.

On his way out, an officer handed him a copy of our little leaflet, "Leave All the Details To Us." Shortly afterward this man returned and discussed the care of his securities. Now he is leaving the details to us under the terms of a Custodian Account.

The charge is nominal. Busy man, we can help you, too. Speak to a Trust Officer.

On Thursday Nights at 8:20—Tune in On WEAF

At this time you will hear an informative talk on some phase of finance, industry or economics, under the auspices of The Bank of America.

THE BANK OF AMERICA

Trust Department Organized 1888

MANHATTAN
44 Wall Street, corner William
257 Broadway, opposite City Hall
8 Broadway, Produce Exchange Bldg.
21 East 40th St., at Madison Ave.

BROOKLYN
166 Montague Street, corner Clinton
569 Fulton Street, opp. Hanover Place
934 Third Ave., in Bush Terminal
41 Washington Ave., cor. Flushing Ave.

LEGALLY SANE, THAW FIGHTS CHARGE HERE

Continued from Page 1, Column 5.

Opposite St. Vincent's Hospital, an irate traffic policeman halted the machine and directed it to draw up at the curb. Cuniff's shield was flashed, however, and the threatened ticket was not filled out.

Sees Familiar Bridge of Sighs.

Thaw, in General Sessions Court, in the building in which, almost two decades ago, he had fought for life and for the first of seven times been declared an insane man, looked around and said, "Not much change here," as he glanced up at the Bridge of Sighs, across which he had often trod.

By a strange coincidence, Raymond Kelb, Superintendent of the State Hospital for the Criminal Insane at Matteawan, when Thaw was there, happened to be in the courtroom, a witness in another case. He turned a full, inspecting gaze on the man who had escaped from his custody and who, he had testified in 1913, was insane. "He has deteriorated physically and has become fat and flabby," was Dr. Kelb's comment.

Thaw smiled with relief when the court proceedings were over. It was the first step to bring to a final issue the case which made him a fugitive, led him to slash his throat and wrists in Philadelphia, and resulted in a Philadelphia jury's verdict that he was insane.

One of Thaw's statements referred to Dr. Hobart Hare, who had testified that he saw Thaw, when the latter was about 15 years old, smile gleefully after stepping on a child's fingers on the deck of a ship. The statement read:

"There is a matter not about the man who has one of the two chief evidence of a certain disease nor Dr. 'Rabbit' Fuller but a man whom I considered good, until he tried to be an alienist. For example it happened I knew several cousins of this man. I remember I took supper in the Philadelphia Assembly with two ladies, cousins of his. Ordinarily, I never would attack him. But I must.

"Hobert Hare testified that I stepped on a baby's hand, that I never helped the infant, only smiled, and whether I was fifteen years or seventy-five years, if Hobert Hare of the University of Pennsylvania said that, he is a coward and a cur; if Hobert Hare, a half-baked alienist, said that of course then he was merely a dribbling liar.

"I never stood on any baby's hand; if ever on the ocean I moved to either side, if I ever hurt anyone and knew it. Hobert Hare knows perfectly well I myself would have helped the sufferer first of all."

Will Ask for Dismissal.

Asked about the Gump case, Thaw said he was satisfied with the way things were going. Gump is now married and living in California. He had sued Thaw for $100,000, but settled for $25,000. It was reported that a condition of the settlement was that he would not appear in any proceeding against Thaw. The conspiracy charge against Thaw and Brower was that they kept Gump out of the jurisdiction.

Thaw said he was leaving the case in his attorney's hands. They interposed to remark that they would shortly move for dismissal of all three indictments if District Attorney Banton himself did not move that they be quashed.

"Have you noticed any change in New York?" Thaw was asked.

"I noticed there aren't so many saloons," he replied, smiling.

"How long are you going to remain in New York?"

"Until this is finished."

Somebody asked Thaw his attitude toward Russell Thaw, fourteen-year-old son of his former wife, Evelyn Nesbit, in whose behalf Miss Nesbit fought Thaw's sanity petition in Philadelphia last month.

"If that were my son I'd spend a million dollars to get him," said Thaw in serious mien. "But he isn't my son. He can't be."

He said he felt no animosity toward Miss Nesbit.

At Coyne's office Thaw suddenly discovered that in the excitement of his arrival at the Pennsylvania Station he had forgotten his suitcase. He telephoned the Lost and Found Bureau and asked that it be sent down. When told that he would have to sign for it in person he informed the man at the other end of the wire that "my father used to be the biggest stockholder of the Pennsylvania." But the other man was insistent on Thaw's signature.

Crowds See Him at Station.

As he entered the station he was recognized by a policeman, who spread the news that Thaw was at hand. Instantly a crowd gathered. A newsboy, with papers displaying headlines about Thaw's arrival, ran toward him, then backed off, shouting to passers-by, "He might bite my head off. He's crazy!"

Thaw got the suitcase and returned in a taxicab to Coyne's office. He left there at 7 o'clock, going by taxicab to the Robert Treat Hotel in Newark. There he handed out another statement he had typewritten in Coyne's office. It read:

"I am anxious to return to Pittsburgh to my mother as soon as possible, but my attorneys advise that it may be necessary to be here regarding certain business matters tomorrow, so I cannot leave until then. Therefore, I shall stop in Philadelphia in order to be in either city, New York or Philadelphia."

Thaw and his party dined in the grill room of the Robert Treat Hotel. He left his table and went upstairs to a group of reporters in the lobby and asked, "Did you fellows have time to eat before you left New York?" When they replied in the negative he moved his hand to a pocket and asked, "Are you fixed up all right for expenses?" This time they replied in the affirmative and Thaw, smiling, returned to his dinner.

The Thaw party left the hotel at 9:30 and motored to Coyne's home in Maplewood. There Thaw said he might decide, after all, to remain in Maplewood for the night.

KOCH & Co.
125th Street West

Solid Mahogany Martha Washington Sewing Table

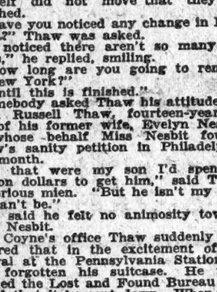

$27.75

Of the better kind. Sliding tray in top drawer, Spool Rods in middle drawer. 28 inches long, 14 inches wide, 29 inches high.

R. H. Macy & Co. Inc.
34th ST. & BROADWAY NEW YORK CITY

LOOKING FORWARD TO DECORATION DAY!

For Men!

500 Irish Linen Knickers

$3.94

Lowest Verified Price Elsewhere $5.50

TAILORED to our own specifications, of fine pre-shrunk Irish linen. This size range is large, and includes many for long and short men. Excellently made throughout.

In white, tan and gray

Fifth Floor, East Building, Front

Continued! The Sale of

Motor Lunch Kits

14.74

Lowest verified price elsewhere $19.75

They were made specially for us, of solid three ply veneered basswood, with a good quality enameled duck covering. Leather handle, case reinforced with leather corners; nickel locks. The top is dustproof.

Service for six people. Imported Swedish cups and plates, nickeled forks, knives and spoons. Pepper and salt shakers. Cloth napkins. Two large tin food boxes. Glass jar. Space for two quart and one pint size vacuum bottles. The straps that hold utensils and service are of solid leather.

Fifth Floor, East Building, Front

WANAMAKER
Shops for Men

Clearaway of

TOPCOATS

Redleaf-London Topcoats
London-New York Topcoats

Were $50 to $60... } now $38
Were $65 to $85... } now $48

Topcoats are always in season! For motoring—vacationing—outdooring! If you need a new topcoat for your Spring and Summer activities, here is an opportunity to buy one of the finest topcoats of British or American make—at a considerable price reduction.

We are clearing away almost five hundred Redleaf-London and London-New York Topcoats—all taken from our regular stock.

Topping topcoats! Models in single-breasted slip-ons with raglan shoulders or set-in sleeves, with button-through or fly-fronts.

Fabrics in homespuns, tweeds, coverts, cheviots, and Shetlands. Sizes 34 to 46.

For the first 475 men to claim them—475 of our finest topcoats—at prices that are remarkable. Ask to see them in Shops for Men.

SPECIALIZED SERVICE—STREET FLOOR—NEW BUILDING

John Wanamaker, New York

THE John Wanamaker STORE NEWS

Astor Place at Ninth Street — *Formerly A. T. Stewart* — *Telephone Stuyvesant 4700* — *Store Hours: 9 to 5:00*

Worth Seeing!
The Range Finder Exhibit of the 104th Field Artillery
which sponsors *The Spirit of the U. S. A.*, photodrama, now playing at the Lyric Theatre. Ninth Street Window

EVERYBODY Can Save in This $400,000 SALE of FURNITURE

At Fourth to Half Less

* * *

EVERY Thing for EVERY Room Throughout an Entire House.

* * *

Here is furniture! $400,000 worth of it—not ordinary furniture—but FINE FURNITURE such as you would be happy to buy at regular prices in exclusive furniture at lowered prices you can easily afford to pay, and—room in your old house—to furnish your new house from hall to guest room.

Best of all, here is your choice in Wanamaker furniture at lowered prices you can easily afford to pay, and—if you prefer—on a Furnish-out-of-Income plan you cannot afford to overlook.

Here are Bedroom suites; a seven-piece, solid mahogany, Colonial post design for $431 (regularly $646.50). Or, for the Dining Room, ten matched pieces, in walnut veneer, with Spanish leather seats, at $235 (regularly $345). Or, a tapestry covered, all upholstered set for the living room, 3 pieces, with luxurious reversible cushions (regularly sold for $278), at $208.

These merely show you the range. Every room is provided for, even to breakfast rooms and sun parlor. All grades, from costly and exquisite Chippendale bedroom suites at $2341 (regularly $3512) to a cosy little red lacquered tea wagon, hand painted and carved with Chinese designs, at $37.50. Needlepoint chairs, dainty boudoir dressing tables—all out of regular Wanamaker stock at prices one-quarter to one-half lower.

Come see the BUDGET Sale furniture. Visit the Little Home that Budget Built. Talk to the Director of the Home Budget Service and see why people who ordinarily won't bother with such arrangements are so enthusiastic about Wanamaker's Furnish-out-of-Income plan.

Fifth and Sixth Galleries, New Building

From the Founder's Writings.

Why This Is a Different Kind of Store

It starts from a different point of view of general storekeeping.

It does not rent or build a building and lay in stock of goods and then advertise elusively to bring people to buy goods merely for the profit of the storekeeper.

It starts a business, and employs the people to conduct it from an entirely different point of view.

It begins by studying and preparing distinctly from the

Customer's Point of View

to give the worthiest kind of goods, or, in other words, the best value for the money the customer wishes to expend.

This is the whole story in a few words.

(Signed) John Wanamaker

In the Auditorium
Today at 2:30 P. M.
Piano Recital
under the direction of
Louis Stillman
First Gallery, New Building

BELMAISON
Reproduction Furniture

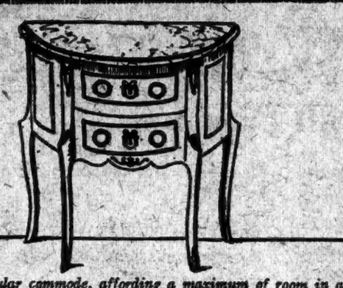

Semi-circular commode, affording a maximum of room in a minimum of space. Length, 28 inches; depth, 14 inches; height, 30 inches.

18 Inlaid Marble Top Commodes

Just arrived from Paris—and very special at

$50

Dainty enough to have held the bibelots of a DuBarry or a Pompadour. Each model is of Louis XV. design, and inlaid in tulipwood, satinwood and rosewood, with a marble top, ormolu mounts, and two drawers which are large enough to be of practical service. An excellent table for the small wall space or the bedside.

Serpentine commode with checkered inlay in contrasting woods. Length, 23 inches; depth 13½ inches; height, 30 inches.

Oddly curved commode with diamond-shaped inlay and graceful sides. Length 27 inches; depth, 14 inches; height, 30 inches.

Fourth Gallery, New Building

We went to Italy for these hats; trimmed them in our own workroom and that is why we can present—

350 Imported Sports Hats at $10

The same simple types of sports hats that are now being worn with great success at Le Touquet and Pinehurst, and which will undoubtedly be seen right through the Summer at fashionable country clubs here and abroad.

Exquisite French Ribbons

ingeniously used as trimmings, give great charm and distinction to these hats, which we had made to our order in many modish shapes—small, of course—of a fine wool and straw braid that looks very much like moufflon.

Important Sports Colorings

Rose, beige, green, cocoa, pheasant, cyclamen pink, gray, lovely blues and WHITE.

Second Floor, Old Building

The Women's Fashion Salon's

Entire Collection of

TAILLEURS

at remarkably lowered prices

Were $49.50 to $59.50—at..... $38
Were $65 and $69.50—at..... $48
Were $75 and $79.50—at..... $58
Were $85 to $98—at..... $78
Were $125 to $155—at..... $98

The types of tailleurs which have obviously made the mode so successful this season. Every smart woman has at least one in her wardrobe today.

The fabrics are unmistakably correct, for they have been chosen by the great couturiers both here and abroad. Fine twills, reps, men's suitings, tweeds and homespuns.

In detail and workmanship they are inimitably *chic*—they have been made by the finest makers of women's suits in New York—men who follow closely in the footsteps of Paris.

Sizes 36 to 44.

Second Floor, Old Building

VUDOR Screens are Ventilated

Is your veranda sunny for a part of the day? And have you hesitated to use porch shades lest they keep out what little air may be stirring during the warm Spring and Summer afternoons?

With a Vudor—the only ventilated porch screen—you may enjoy a delightful shade with continuous fresh air.

The hanging of the Vudor is easier than that of the ordinary porch screen, since it requires no elaborate arrangement of cords and pulleys. It may be had in any color, so that its use will add to rather than detract from the color scheme of your outdoors sitting room or dining room.

It is easily operated and not readily affected by a sudden wind—an important point upon the sleeping porch, where a change of weather during the night is often fraught with discomfort.

4 ft. wide x 7.6 ft. drop.... $3.90
5 ft. wide x 7.6 ft. drop.... $5.50
6 ft. wide x 7.6 ft. drop.... $6.50
7 ft. wide x 7.6 ft. drop.... $7.75
8 ft. wide x 7.6 ft. drop.... $8.75
9 ft. wide x 7.6 ft. drop.... $10.50
10 ft. wide x 7.6 ft. drop.... $11.50
12 ft. wide x 7.6 ft. drop.... $14.00

Fourth Gallery, New Building

Tennis Day at the Sports Show

Mr. Walter A. Kinsella

American Court Tennis Champion and World's Squash Tennis Champion, will be on hand from 11 A. M. to 12 noon to help in the selection of tennis equipment, give advice to those who are having difficulty in mastering their game, and will demonstrate, on request, any strokes which puzzle. Tennis Players should not miss this opportunity to hear the advice of the World's Champion Tennis Player!

Later in the afternoon, at 2 P. M. and again at 3 P. M., there will be

An Acrobatic Performance by Foley and Startan

the famous vaudeville team which has won such popularity.

Their exhibition will consist of hand balancing, tumbling and other difficult and graceful acrobatic feats.

The Sports Show is Establishing Records!

On Saturday, Opening Day, Marquard, the Metropolitan Roller Bicycle Champion, equalled his record of one mile in 1 minute and 8 seconds.

Sports-lovers—Don't Miss This Show!

The Sports Show—Third Gallery, New Building

Cool, Fresh, Sweet Food

during the sweltering Summer months will do much to keep one in good health. A good refrigerator is an essential.

The refrigerator illustrated at the SPECIAL PRICE—

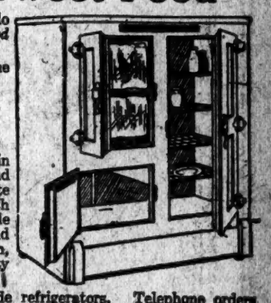

$32

Our $40 grade

Beautiful hardwood cases, finished in golden oak, and with nickel-plated locks and hinges. Provision chambers lined with white enamel, baked on. Fully equipped with duplex grate, tinned wire shelves, removable trap and waste pipe. Positive insulation and circulation. Dimensions: 47½ in. high, 32 in. wide and 19 in. deep. Ice capacity 75 pounds.

There are but 40 of these high-grade refrigerators. Telephone orders will, however, be filled until these have been disposed of.

Seventh Gallery, New Building

A Summer Holiday Sale

BELBER Hand Luggage

At a Third Less in Price

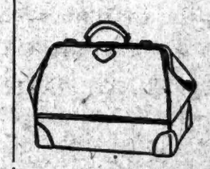

Some of the pieces are even 40 per cent. less

Vacation time—travel time—luggage time. And by your luggage are you judged. The luggage offered here will pass the most exacting of standards.

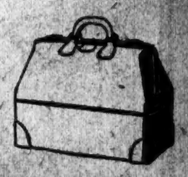

SUIT CASES — HIGH CUT BAGS — CLUB BAGS
SINGLE OR DOUBLE HANDLES

All at these three prices—

$7.85 — $10 to $13 grades
$10.85 — $13.50 to $18 grades
$13.85 — $16 to $20 grades

In buying leather goods you *must* have faith in your dealer. For nothing is more difficult for the tyro to judge. These bags are exactly as represented. They carry the well-known name of their maker—and they are further guaranteed by John Wanamaker. Genuine cowhide, 2½ ozs. in weight. Hand-boarded leathers in russet, brown or black. All bags are leather lined. There are no "splits" or "buffings" in this group.

The maker's season ends before our season—and so we can offer these 800 bags at very great savings. Wide choice for men and women in luggage of tested quality at little prices. Sale opens Wednesday at 9.

Motor Entrance, Street Floor, New Building, and Seventh Gallery, New Building

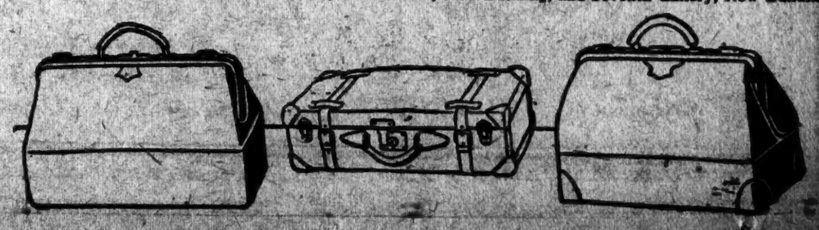

BABE RUTH ENLISTS BEFORE BIG CROWD

Sworn In as Member of the 104th Field Artillery on Times Square Isle of Safety.

SIGNS UP ON BARREL OF GUN

Home Run King Then Leaps on Horse as Cameras Snap New National Guardsman.

George Herman, better known as Babe Ruth, appeared in Times Square yesterday, looking more like a prosperous business man in his brown suit and light fedora hat than the champion swatter of the diamond. He went away a member of the National Guard. In a few days he will don his uniform as a private in the 104th Field Artillery. A big drill night is expected when he gets on a horse at the armory, Broadway and Sixty-eighth Street.

Babe Ruth was sworn in as a member of the Artillery by Colonel James E. Austin, in front of the tent at the southern end of the isle of safety in Times Square. The tent is being used by the Artillery officers in their enlistment drive which started this week.

On the west side of the open space two six-horse teams were drawn up, each with a gun wagon carrying one of the French field 75-millimeter guns, and a similar gun was in front of the tent. Babe Ruth put his enlistment paper on the barrel of the gun when he signed his name. He then jumped, quite spryly, upon one of the heavy artillery horses and sat there for several minutes while an army of photographers, exceeding in number the detachment of soldiers, took so many pictures of him that if each one were to count as an enlisted private, the 104th Field Artillery would have enough men to organize another company. The detail from the regiment was in charge of First Sergeant Adrian Jacques.

The crowd cheered lustily when the home-run king took the oath to be a good soldier and defend his country, and when he departed Times Square resumed its normal daily condition with traffic a trifle less congested than during the half hour required to start Babe Ruth on a military career.

Lord & Taylor

FIFTH AVENUE
TELEPHONE FITZROY 1900

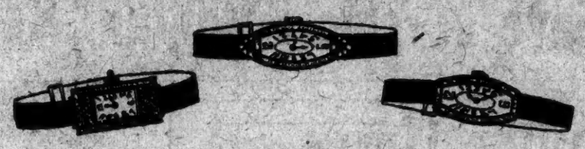

A Special Selling

Platinum Wrist Watches
Set With Diamonds

For the girl who is graduating this spring one could choose no daintier gift. A platinum-diamond watch will be worn and enjoyed long after Graduation Day has become a memory.

Our display of platinum and diamond wrist watches includes many distinctly new designs, square, oval and oblong, with 15 and 17 jewel Swiss movements. All of the cases are exquisitely hand engraved and closely set with diamonds and emeralds; or diamonds and sapphires. From $165 to $295

Left—Platinum watch set with diamonds and sapphires with 17 jewel movement, $295

Center—Platinum watch set with diamonds and emeralds with 17 jewel movement, $275

Right—Platinum watch set with diamonds and sapphires with 15 jewel movement, $165

(Tax additional on items above)

GROUND FLOOR

Stern Brothers

WEST 42d STREET *(Between Fifth and Sixth Avenue)* WEST 43d STREET

A right style and pattern for every taste

Quality Suits for Men

Interesting values — new models, designed in the Kirschbaum Daylight Shops

$45

We can not refrain from being lavish in our praise of these fine garments. They are unordinary—different—better. The fabrics are comprised of selected woolen weaves; the patterns and colors are decidedly pleasing, and the tailoring is Kirschbaum's very best.

These suits look the part of suits that cost much more. They reflect quality in every detail. Yet, this goodness is not merely a surface indication. It's there through and through—tailored in by some of the most skillful clothes-craftsmen in America.

MEN'S SECTION—THIRD FLOOR

The New

Charleen Frock

$35

Charleen frocks for summer months, presented today for the first time, are of two types. One for daytime and afternoon wear, one for dinner and evening wear. In the first group are two models. One of Georgette crepe with the long slim lines that are so becoming. *Sketched left above.* The other of flat crepe with tuck skirt. A tailored style for shopping and luncheon. *Sketched right above.* The gown for dinner and evening wear through the summer follows the fashion for lace with a graceful gown of lace over a slip of contrasting crepe de Chine. These women's gowns were all made especially for us in colors that are smartest this season. Cocoa, black and navy blue.

WOMEN'S GOWN DEPARTMENT—THIRD FLOOR

Lord & Taylor

FIFTH AVENUE
TELEPHONE FITZROY 1900

A-B *Ginger Ale*

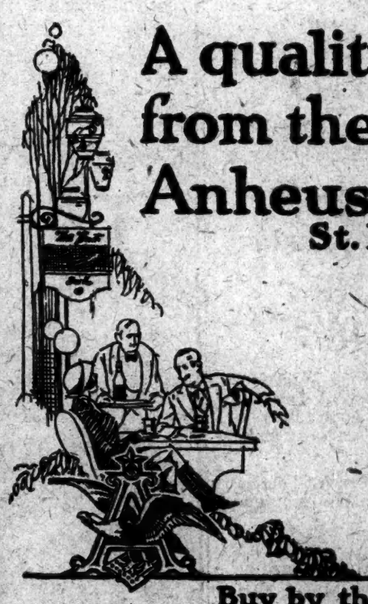

A quality product from the House of Anheuser-Busch
St. Louis

Enough said

An ideal refreshment after exercising — at clubs, hotels, restaurants, on picnics, outings and in the home.

Also manufacturers of

BUDWEISER
GRAPE BOUQUET
BEVO
MALT-NUTRINE

Buy by the case from your Dealer

Anheuser-Busch Ice & C. S. Co., Inc.
Distributors
164th St. & Brook Ave., New York, N. Y. Phone Melrose 4888

ELECTRIC TRIUMPHS IN 1923 RECORDED

National Convention Hears Surprising Reports of the Year's Improvements.

A CAMPAIGN FOR SAFETY

Homes Offered as Prizes to School Children for Essays on Home Lighting.

Special to The New York Times.

ATLANTIC CITY, N. J., May 20.—A record of electrical development in the United States in the past year, revealing astonishing inventions and advances, was presented to the forty-seventh convention of the National Electric Light Association here today by its President, Walter H. Johnson of the Philadelphia Electric Company.

Construction at Niagara Falls of the largest water wheel ever placed in operation, carrying 83,000 horsepower on a single shaft; completion at Brooklyn of the mightiest steam turbine in the world and installation on the Pacific Coast of power lines in monster steel towers carrying 220,000 volts over hundreds of miles, were cited by President Johnson as evidence of the industry's growth in the last twelve months.

Commercially, Mr. Johnson said, the electrical world marked its advance by the substitution of electricity for other means of lighting and heating in 1,350,000 additional homes.

Indications of the ever-increasing importance of the electric light and power industry in the United States, Mr. Johnson said, could be found in the fact that these utilities during the past five years through new corporate issues raised more than $3,750,000,000 or $300,000,000 more than the railroads, and that in the next ten years $10,000,000,000 will be invested to complete hydro-electric developments already filed with the Federal Power Commission.

Passing of the Iceman.

Passing of the iceman as a factor in American city life was foreshadowed in a report on the development of electric domestic refrigeration presented by H. E. Young, Minneapolis General Electric Company.

The importance of education in aiding accident prevention was emphasized in the report of the Accident Prevention Committee. Statistics were cited to the effect that proper instruction in some cases decreased accidents as much as 90 per cent. The committee declared that hundreds of deaths due to electrical shock, gas asphyxiation and drowning could be avoided were the public thoroughly familiar with the prone pressure method of resuscitation. Many individual electric light companies are distributing charts and instructions regarding the methods among employes and in public places, particularly beaches.

Approximately two million users of electric current own stock in the companies from which they obtain their current.

Announcement was made by James E. Davidson, Omaha, Neb., Chairman of the Lighting Educational Committee, of a nation-wide essay contest on the need for better home lighting, with the double purpose of conserving sight and of public education as to the importance of proper lighting. Three prize homes to be erected wherever the winner chooses, costing $15,000, $10,000 and $5,000, respectively, will be awarded. The contest will be confined to school children and approximately $1,000,000,000 will be spent in advertising to bring the contest before them.

$3,000,000 in Newspaper Advertising.

The electrical industry is spending more than $3,000,000 a year in newspaper advertising, Chairman P. L. Thomson of the Manufacturers' Advertising Committee, told the convention.

The important place won by women in the electrical lighting field was acknowledged in the report of the Women's Public Information Committee. Women are rapidly forging ahead, many holding executive positions.

Termites, insects similar to ants, whose principal habitat is telephone, telegraph and electric light and power poles, which they destroy to the extent of hundreds of thousands of dollars yearly, were described and discussed by W. G. Kelley of the Commonwealth Edison Company, Chicago, Chairman of the association's committee on overhead systems. They assemble in what Mr. Kelley called kingdoms, in the interior of poles, each kingdom being ruled by a king and queen, to whose will blind obedience is insisted upon from their millions of subjects.

Electric light was shown to cost less than 5 per cent. of what it cost in 1880, when the incandescent lamp, introduced by Edison was first put on the market, in a report by Henry Schroeder and O. P. Anderson of Newark.

J. F. Ford, Philadelphia, reporting for the Customers Records Committee, revealed that more than 12,000,000 individual accounts are handled monthly by the electric light and power companies of the country. Those who think their bills are too high are assured in the report that errors are only human, but that because of the nature of the improved electric meters, an error either way in one month automatically corrects itself the following month.

Bank Bandit Is Slain in Winnipeg.

WINNIPEG, Man., May 20.—Fleeing from the branch of the Bank of Montreal after robbing it of $1,500, a bandit was shot and killed in a pistol fight with the police here today. The loot was recovered.

Allows the Skin To "Breathe" By Readily Taking Up Perspiration

With its numerous cells, "open" construction, specially-knit linen mesh and naturally absorbent qualities

Wallace's Linen Mesh Underwear

keeps the skin dry and comfortable, preventing the "clamminess" of the average summer underwear when wet with perspiration.

Wallace's French Linen Underwear

Ask for Folder.

THE LINEN UNDERWEAR CO.
Millers Greenwich, N. Y.
N. Y. Off. 220 Fifth Ave., Tel. Penn. 8489

For Sale By:

B. Altman & Co.
Arnold, Constable & Co.
Best & Co.
Franklin Simon & Co.
Lord & Taylor
Lydia McCreery & Co.
James McCutcheon & Co.
R. H. Macy & Co., Inc.
Saks & Co.
Stern Brothers
Frederick Loeser & Co. (Bklyn.)
And By All Leading Haberdashers

R. H. Macy & Co. Inc.
34th ST & BROADWAY NEW YORK CITY

Summer Millinery in Fascinating Variety in This Collection of

Chapeaux La Marquise

$8.50

An Unequalled Combination of Style, Quality and Value

LARGE HATS, small hats, charming new models. A wide selection of radiant styles that offers many a becoming hat for Miss or Matron for every occasion of a summer's day.

New hats of lace in medium-sized shapes trimmed with soft roses.

Close-fitting satin hats in new distinctive types.

New leghorn hats in natural and colors with moire ribbon crowns and smart bows.

New dress hats with dashing trimmings of burnt feather plumage. *Trade-mark Registered

Black, white, wood, navy and smart color combinations.

MACY'S—*Second Floor, East Building, 34th Street, Front*

HART SCHAFFNER & MARX

Coats for women specially priced

$39.50

Women who know the fine style and quality of these coats will take advantage of the special $39.50 price.

Wallach Brothers

These coats only at our Broadway corner 29th store

Lord & Taylor

FIFTH AVENUE
TELEPHONE FITZROY 1900

Appropriate White Fabrics

For Graduation and Confirmation Frocks

The frock to be worn on Graduation Day or for confirmation—usually of white silk or sheer cotton voile and simple in line—requires a fabric of soft, graceful texture.

Soft White Silks

Three weaves, lustrous in texture, selected to suggest lovely frocks for either of these occasions. 40 inches wide.

Crepe de Chine, yard, from $2.95 to $3.95
Satin Crepe, yard, from $3.95 to $4.50
Satin Charmeuse, yard, from $3.95 and $4.95

Hand Crochet Lace 85c

Several traditional Irish patterns, closely crocheted of fine thread—both edging and insertion, 1½ inches wide. Suitable for trimming white confirmation and graduation frocks.

Also, a complete assortment of Chantilly, Valenciennes, binche and embroidered net in edgings, flouncings, demi-flouncings and bandings, of various widths.

GROUND FLOOR

Imported White Voiles

White voiles, exquisitely sheer and even, imported from France, England and Switzland, 32 inches wide. Yard, from 65c to $1.75

Colored Swiss Voiles 85c

A special purchase of sheer two-ply voiles, woven in Switzerland. Many delightful pastel and bright colors, including rose, Nile, Copen, jonquille and orchid. 32 inches wide. Suitable for frocks, blouses and children's clothes.

SECOND FLOOR

French Linen for Frocks, 85c a yard

Fine, soft linen woven in France and yarn-dyed in fifteen fascinating shades and white. Shrunk, ready for sewing. This selling affords you an opportunity to purchase fine dress linen for your summer frocks at an exceptionally low price. 45 inches wide.

Linen Dress Lengths, 50c yard
A variety of colors and white in lengths suitable for frocks and skirts. Specially priced for immediate selling.

SECOND FLOOR

Toilet Necessities

Specially Priced

A selling of fine imported and domestic soaps, powders, bath salts and other toilet necessities at a time when you are stocking the country house for the season. Among these articles there are doubtless many of your favorite brands.

Imported, perfumed toilet soaps, box of 3 cakes, 75c

Bath salts, an assortment of various brands, jar, $1

Bath dusting powder, with large puff, box, 95c

Talcum powder, an assortment of brands, 25c

Imported perfumes, an assortment of scents, 75c and $1.50

Elcaya cream, jar, 36c

GROUND FLOOR

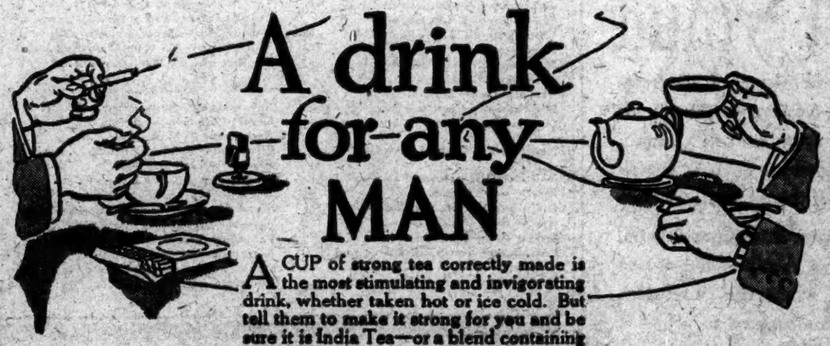

A drink for any MAN

A CUP of strong tea correctly made is the most stimulating and invigorating drink, whether taken hot or ice cold. But tell them to make it strong for you and be sure it is India Tea—or a blend containing India Tea. Once you have had a properly made cup of tea, with milk and sugar, you will realise how essentially tea is a man's drink. Be sure it is—

INDIA TEA

Or a Blend Containing India Tea

ISSUED BY THE GROWERS OF INDIA TEA C.F.H.-20

QUIET!

FLOORS

THE value of quiet, pleasant surroundings is being recognized more and more. Harmonious appointments, soft-voiced attendants and resilient floors invariably characterize the places managed and patronized by discriminating folk.

While the resilient floors of Bonded Floors Company are essentially noiseless and comfortable underfoot, they are also beautiful, enduring, and suitable for almost any interior. An infinite variety of designs and colors, as well as a choice of materials is possible.

It has been conclusively proved that proper installation is as important as proper materials and both contribute equally to the longevity of resilient floors. You will be sure of both when you avail yourself of Bonded Floors service.

We shall welcome the opportunity to discuss the many ways in which we may be of service to you—a letter or telephone call will bring our representative.

Every floor laid according to Bonded Floors specifications is backed by a Surety Bond issued by the U.S. Fidelity and Guaranty Company. The bond insures freedom from repair expense due to defects in materials or workmanship.

BONDED FLOORS CO.
INCORPORATED
Division of Congoleum Company, Inc.
Manufacturers · Engineers · Contractors
35 W. 45th Street, New York
Telephone Bryant 6251
New York Philadelphia Jamaica Cleveland
Boston Chicago Detroit
Kansas City San Francisco Los Angeles
Distributors in Other Principal Cities

Low Summer Fares
Get 3 Vacations in 1

Colorado Yellowstone California

Half the fun of a vacation is telling about it afterward. The more you see the more there is to talk about. The Rock Island will arrange a vacation for you in each of America's three most widely discussed playgrounds. Very low summer fares with choice of routes and liberal stop-over privileges.

You will want full details, of course—Ask K. E. Palmer, Gen. Agt. Pass. Dept., 723 Knickerbocker Bldg., Times Square, Phone Bryant 2515-6, New York

Golden State Limited to California
Rocky Mountain Limited to Colorado

UNVEIL MONUMENT TO BELGIAN PIONEERS

Baron de Cartier and Prominent Americans Hold Ceremony at Battery.

KING ALBERT SENDS TRIBUTE

Dwells on Ties Which Have United Nations Since the Walloons Landed 300 Years Ago.

A granite monument carved from the rock in the Province of Hainaut, Belgium, was dedicated to the City of New York yesterday as a memorial to the part that citizens of Belgium had played in the settling of Manhattan Island. The monument stands in Battery Park near the sea wall, midway between the Aquarium and the Statue of Liberty steamboat landing.

The scene of the dedication yesterday was picturesque and interesting. A battalion of the 106th Infantry, with full military band, swung across the open lawn of Battery Park and massed on the land side of the monument. In front of it, on the sea wall walk, was a pavilion of striped awning, into which a procession of officials filed, with a guard of mounted police at the side.

The Belgian Ambassador spoke the words of presentation. Then three-year-old Priscilla Mary de Forest, a descendant of the Jesse de Forest who led the Belgians and French here 300 years ago, pulled a string that had kept the flag of Belgium over the stone, and the monument stood revealed. All stood at attention while the band played the national anthem of Belgium.

The site of the monument is the spot on the Battery nearest to that on which the Belgian Walloons disembarked 300 years ago from the Nieuw Nederland, the ship which brought them here under the Dutch flag.

A Message From King Albert.

The presentation was made by Baron de Cartier de Marchienne, the Belgian Ambassador to the United States, who was present as a representative of King Albert. He read a message written by the Belgian monarch for the occasion as follows:

"It gives me great pleasure to join in this celebration which perpetuates the memory of the many spiritual ties which for generations have united our two nations animated by the same ideals of justice, of liberty and peaceful progress.

"The bonds of friendship between America and Belgium have been still further confirmed and strengthened in recent years by many circumstances, and especially by the gratitude of the Belgian people for the generous aid given to them by the Commission for Relief in Belgium, under the guidance of Herbert Hoover.

"The Belgian nation will never forget the moral support as well as the material aid thus given them, nor will they ever forget the heroism of the American soldiers who fought in Belgium side by side with our troops. The memory of their brave deeds will always remain green in our hearts and the graves of those that fell on our soil will always be hallowed ground.

"Belgium is glad to participate in such a great historical event as the founding of the City of New York, where the Queen and I were so cordially received during our visit to the United States.

"The Belgian people are happy that this new opportunity is given to them to express their unalterable friendship and deep gratitude to the great American nation."

"As his Majesty says in his message," continued the Ambassador, "we are bound to your country by many ties.

Praises Twenty-seventh Division.

"Of gratitude, for we Belgians will never forget the generous help extended to our famished civilian population by the magnificent work of life-saving headed by that organization genius, Herbert Hoover, when through his efforts the Commission for Relief in Belgium successfully started on its career of rescuing from famine the ten million inhabitants of Belgium and Northern France.

"Of friendship for your leading citizens all over this mighty country raised their voices, and none more eloquent than Mr. de Forest's, in protest against the deportations of our patriotic workingmen who refused to slave for the invader.

"Of comradeshipinarms, when your brave soldiers, and none more valiant than those of the Twenty-seventh Division represented here today by the gallant 106th Regiment, joined our troops in Flanders fields, and brought decisive victory to the allied cause.

"For all these reasons you may well understand that the friendship of America is one of Belgium's most cherished possessions.

"We are proud to think that our people have had at least some small part in the founding of your great city, and we trust that the cordial relations so happily existing now between Belgium and America will flourish forever and ever."

Mayor Hylan Speaks.

Mayor Hylan accepted the monument in behalf of the city. Mayor Hylan said in part:

"Coincident with the celebration of the Walloons landing on our shores three centuries ago, it is not a little significant that the same year should witness the beginning of the operation of a home rule law for which the people have persistently fought during many trying years. An opportunity is to be given to us to demonstrate our capacity and our power for that genuinely local self-government possible only where people actually govern themselves.

"It is, therefore, in a happy frame of mind that we accept this stately monument from the descendants of those whom Caesar knew from experience to be "the bravest," and which shall remain at the entrance to New York, an ever-present reminder of that kinship of peoples founded upon a love which remains a cherished heritage through the ages and needs no document nor seal nor signature for its perpetuation."

Rodman Wanamaker, Chairman of the Mayor's Committee on Receptions to Distinguished Guests, presided. The Rev. Leonard Hoyois presented to the Mayor for the City of New York a silver medal from the City of Mons, Belgium.

Park Commissioner Francis P. Gallatin assured the Belgian Ambassador the monument would be well cared for by the city. Robert W. de Forest, Chairman of the General Committee of the Huguenot-Walloon Tercentenary Commission, also a descendant of Jesse de Forest, and Frank L. Polk, representing the Society of the Friends of Belgium, were the other speakers. Secretary Herbert Hoover also participated in the ceremonies.

Dr. Charles P. McFarland, Chairman of the Executive Committee of the Tercentenary Commission, delivered the invocation and Georges Lauga, special envoy of France for the Tercentenary celebration, spoke a benediction.

The monument is a granite plinth. It stands about twelve feet high and its only decoration is a border of oak leaves near the top. It contains the coat of arms of the Province of Hainaut and the following inscription:

"Presented to the City of New York by the Conseil Provincial of Hainaut in memory of Walloon settlers who came over to America in the Netuw Nederland under the inspiration of Jesse de Forest of Avesnes."

An iron casket containing soil from Hainaut was buried near the base of the monument after the ceremonies.

Mr. De Forest was decorated last night at a dinner at the University Club in connection with the Tercentenary celebration as a commander of the Order of Leopold II. The decoration was conferred by Baron de Cartier de Marchienne, on behalf of King Albert. During the war, Mr. De Forest was prominent in effort to relieve Belgium.

The difference in cost between good vinegar and ordinary vinegar is just a few cents.

But this difference may mean the difference between a successful salad and a poor one.

It pays to use Heinz Vinegars which are made of the purest ingredients and with the greatest skill and care, then aged in wood to give them mellowness, flavor and aroma.

57

HEINZ PURE Vinegars

Read What This Famous Scientist Says about Coffee

Professor SAMUEL C. PRESCOTT, *of Massachusetts Institute of Technology, after three years' scientific research, says Coffee gives comfort and inspiration and is the servant of civilization*

"IT MAY be stated that after weighing the evidence, a dispassionate evaluation of the data so comprehensively surveyed has led to no alarming conclusions that Coffee is an injurious beverage for the great majority of adults, but, on the contrary, that the history of human experience, as well as the results of scientific experimentation, point to the fact that Coffee is a beverage which, *properly prepared and rightly used*, gives comfort and inspiration, augments mental and physical activity, and may be regarded as the servant rather than the destroyer of civilization."

This statement, coming from such an unquestioned scientific authority, will be a source of satisfaction and relief to every true lover of Coffee and establishes the fact that Coffee is a wholesome drink for the overwhelming majority of adults.

For Better Coffee Every Day, Follow These Rules

1—See that the Coffee is not ground too coarse.
2—Allow at least a tablespoonful of ground Coffee to a cup of water.
3—Be sure the water boils. Then pour it over the freshly ground Coffee.
4—Serve at once.
5—Never use ground Coffee a second time.
6—Scour the Coffee pot.

Ask your dealer or write direct to us for a copy of the NEW booklet, *"For Better Coffee,"* which explains these rules in detail. Joint Coffee Trade Publicity Committee, 64 Water Street, New York.

The planters of Sao Paulo, Brazil, who produce more than half of all the Coffee used in the United States, are conducting this educational work in co-operation with the leading Coffee merchants of the United States.

Concrete Pavements Grow Stronger Year After Year

When you vote for a paved road or street, you want to know that you won't be called upon for assessments every now and then to repair or rebuild it.

Built according to present-day high standards, Concrete roads and streets permanently withstand the heaviest pounding and grinding of modern traffic. In fact, they grow stronger year after year.

That is because their definitely proportioned mixture of sand, pebbles or broken stone, and water, is held together by the everlasting grip of that tenacious binder, portland cement.

Concrete Pavements have the repair built out and the maintenance built in. That is why they pay you handsome dividends in satisfaction and service.

Firm, rigid, unyielding, and the last word in paving economy, Concrete Roads and Streets are also skid-proof. And their color is a pleasing, light gray—another very important advantage, especially for night driving.

• • •

Watch for advertisements telling about the many other uses of concrete. And remember that the Portland Cement Association has a free personal service to offer you. Whether you use concrete or have it used for you, this service will give you more for your money.

Our booklets R-3 and R-4 tell many interesting things about Concrete Roads and Streets. Which one would you like us to send? There is no charge.

PORTLAND CEMENT ASSOCIATION
347 Madison Avenue
NEW YORK
A National Organization to Improve and Extend the Uses of Concrete

Offices in 30 Cities

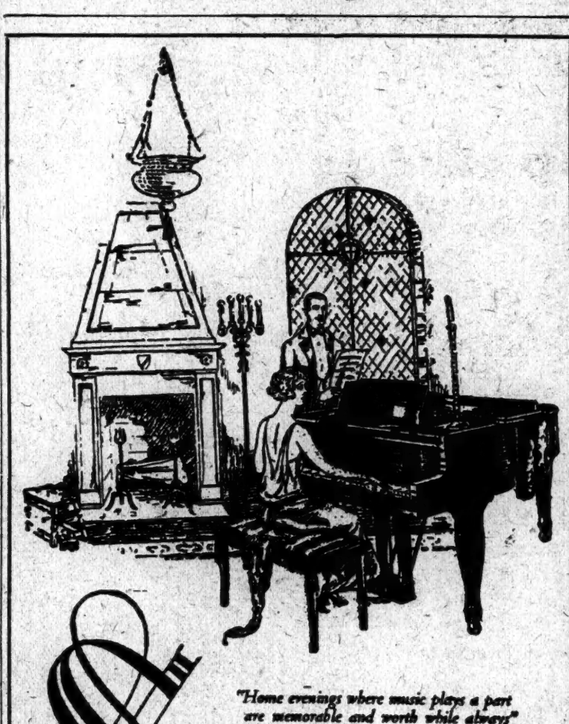

"Home evenings where music plays a part are memorable and worth while always"

Stuyvesant Small Grand

A HAPPY combination of the resonant tone quality, the beauty of case design to be found only in a Grand, and a price so moderate that it is well within the reach of the moderate income.

Before selecting your small Grand Piano, do not fail to visit Aeolian Hall or one of its Branches, where the Stuyvesant will gladly be demonstrated to you.

The price of the Stuyvesant Small Grand (4 ft. 10 in.)

$625

Convenient terms

THE AEOLIAN COMPANY
AEOLIAN HALL—29 West 42nd Street
In THE BRONX 367 East 149th St. In BROOKLYN 82 Flatbush Ave. In NEWARK 895 Broad Street In FORDHAM 970 East Fordham Rd.

Vudor Porch Shades

Make Your Porch Cool

No matter how small or how large your porch may be, you can quickly fit it out with VUDOR Porch Shades to harmonize with their surroundings.

Through the Ventilator in the top of each shade (an exclusive VUDOR feature), the slightest breezes circulate freely.

The Shades themselves take the heat and glare from the sun's rays, and at the same time make your porch into a secluded "new room"; a delightful room which you can use all summer long, both day and night.

VUDOR Porch Shades will last so many years that their cost per year of service is next to nothing.

A shade 6 feet wide with a drop of 7 feet six inches now costs only $6.50.

The Following Stores In New York City and Vicinity Sell *Vudor* Porch Shades

NEW YORK CITY
John Wanamaker — Stern Brothers — B. Altman & Co.
BROOKLYN Abraham & Straus, Inc.

NEW YORK
Beacon—Reese Furniture Co.
Croton-on-Hudson—Barlow & Co.
Far Rockaway—Mullen & Buckley, Inc.
Freeport—S. Bauman
Glen Cove—J. C. Dodge & Son
Haverstraw—W. T. Purdy & Son Co.
Jamaica—Gus H. Fertsch Co., Inc.
Kingston—Gregory & Co.
Mamaroneck—J. H. McArdle
Middletown—Crawford Furniture Co.
Mt. Vernon—Genung, McArdle & Campbell
Newburgh—Chas. J. Stones Furniture Co.
New Rochelle—Howard R. Ware Corp.
Nyack—Harrison & Dalley
Ossining—Griffin S. Hilliker
Oyster Bay—Julius Blum
Oyster Bay—S. Bessel & Sons
Patchogue—Sweezy & Newins, Inc.
Peekskill—Geo. D. McCutcheon
Port Chester—I. Wein Dept. Store
Port Jervis—Terwilliger & Woolsey Co.
Poughkeepsie—Luckey, Platt & Co.
Suffern—I. Stork
Tarrytown—Genung & Looney, Inc.
Tuxedo Park—MacLachlin & Oram
White Plains—Frost Furniture Co.
White Plains—Genung, McArdle & Looney
Yonkers—M. F. Morrissey, Inc.

NEW JERSEY
Asbury Park—Royale Furniture Co.
Dover—The Geo. Richards Co.
East Orange—R. H. Muir, Inc.
Elizabeth—McManus Brothers, Inc.
Freehold—Levy Brothers
Morristown—S. B. Carson Co.
Newark—L. Bamberger & Co.
New Brunswick—Strong Hardware Co.
Passaic—Berdan Furniture Co.
Paterson—Van Dyk Furniture Co.
Paterson—Lockwood Bros. Co.
Perth Amboy—Albert Leon & Son
Plainfield—J. Flusser & Co.
Red Bank—Robert Hance & Sons
Somerville—W. H. Parry
Trenton—A. V. Manning's Sons
Trenton—Trenton Hardware Co.
Upper Montclair—C. C. Chapman & Co.
Westfield—R. M. French & Sons

CONNECTICUT
Bridgeport—N. Buckingham & Co. Inc.
Bridgeport—D. M. Read & Company
Canaan—G. L. Parsons & Son
Danbury—Danbury Hardware Co.
Derby—D. & S. Champlain
Greenwich—Chas. N. Mead Co.
Naugatuck—W. C. Gilnack
New Haven—The P. J. Kelly Furniture Co.
New Haven—The Chamberlain Co.
New Milford—W. G. Barton & Son
Norwalk—The Tristram & Hyatt Co.
Ridgefield—Geo. B. Clarke
Stamford—C. O. Miller Co.
South Norwalk—A. J. Collins Co.
Waterbury—Miller & Peck Co.

Helpful Scissors for Home Sewing

Keeping the little folks well dressed is a double pleasure when you have the helpful, friendly aid of good WISS SCISSORS.

They cut easily, without allowing the cloth to slip between the blades. Their cutting edges remain sharp *a long time*—and they outlast several pair of ordinary scissors.

Select the style best suited to your needs. It pays to buy *by name*, for even an expert finds it difficult to judge the quality of scissors merely by looking at them.

8 in. Household sheers. They outlast several pair of ordinary sheers. No. 38, with japan handles. $1.45.

WISS SCISSORS
Newark N.J. Since 1848
Get them at the Cutlery Counter

6 in. Ladies' Scissors. Light, dainty and beautifully finished. They cut easily and keep sharp a long time. No. 515, $1.50

7 in. Dressmaking Shears. The lower blade lies flat on the table, making it easy to follow a pattern. No. 127, fully nickel plated, $1.65

If You Are to Be Married in June

You should have the one reliable authority on all social formalities—

Emily Post's "Blue Book of Social Usage"

ETIQUETTE

In Society, in Business, in Politics, at Home

Proprieties of courtship. Engagements. "Cinderella" weddings and elaborate affairs. Wedding dress. Trousseau. Bridesmaid's outfits. Luncheon or dinner. Groom's obligations. Wedding trip, etc. Illustrations of Table Settings, etc., with frontispiece of "Bride's Bouquet." 639 pages. Crown 8vo.

Cloth, $4, net; full leather, $7.50, net; By mail, 18c extra. All Bookstores, or Funk & Wagnalls Company, 354 Fourth Ave., N.Y.

1853-1924

Your grandfather knew

HOSTETTER'S STOMACH BITTERS

EVERGREENS
BEAUTIFY YOUR GROUNDS

1—Pfitzer's Juniper.
1—Blue Japan Cypress. $15
2—American Arbor-vitae. Value for
2—Norway Spruce. $10
2—Chinese Arborvitae.

All good size and perfect condition.
Send cash with order to
Ridgewood Nursery—Ridgewood, N. J.

ADVERTISEMENT. ADVERTISEMENT. ADVERTISEMENT. ADVERTISEMENT.

Courage

"I HAVE BEEN asked many times to write this story," Harold Bell Wright begins. "It is not easy. Yet so many silly tales have been told about this experience of mine that I have resolved to put down exactly what happened to me—and why I did not die."

Mr. Wright is the most popular novelist in America. Most novels sell only a few thousand copies; *his* latest nine novels have sold 11,000,000 copies.

What strange experience is he talking about? What can we learn from him?

THE answer, as he gives it for the first time in The American Magazine this month, is thrilling. He tells about the long battle he has been successfully waging against tuberculosis.

Once he almost reached health and safety. Then a recklessly driven automobile crashed into him, and hurled him into a barbed wire fence. He was bruised and torn and crushed. The disease he had fought came back.

With a death sentence hanging over him, he fought again for life—and won again.

Read in The American Magazine how Wright's unswerving courage has carried him through. Eight years ago he was dying. Today he can hunt, swim, tramp for miles and work ten hours a day. Instead of finishing a single book, as he had hoped, he has planned thirteen others—and expects to live to finish them all.

This is the wonderful thing about Courage. Those who possess it get far more out of life than they dared hope for.

Month after month in The American Magazine real people lift the curtain and show how they have worked and played—loved, laughed, sorrowed and rejoiced—what they have learned and how they have achieved.

If this magazine were merely "literature," its circulation of more than 2,100,000 copies at 25 cents a copy would be incredible. But what can limit the possible circulation of a magazine that is *life?*

On Sale Today

The June **American** *Magazine*

25 Cents
2.50 per year

2,100,000 circulation

THE CROWELL PUBLISHING COMPANY 381 FOURTH AVENUE · NEW YORK

THE AMERICAN MAGAZINE WOMAN'S HOME COMPANION COLLIER'S, The National Weekly FARM AND FIRESIDE THE MENTOR

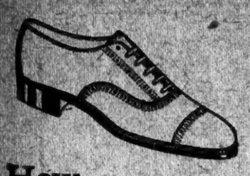

How To Walk

Swing the arms freely. Hold the crown of the head high. Keep the chin in and the chest out, but neither toe in nor out—walk straight.

Most important of all, wear shoes adapted to walking, such as Dr. Reed Cushion Shoes. Their easy cushions absorb the tiring jars of floors and pavements.

A snappy style as well as an easy walker is our "Pep" Oxford—ask for it, men.

SOLD ONLY AT
1372 Broadway, at 37th Street

Dr. A. Reed CUSHION SHOES
R. SMITH SHOE CO. Makers

MRS. HOFFMAN PICKS JURORS WITH A NOD

Wife of Accused Sits Unseen by Judge and Silently Passes on Talesmen.

NEW PANEL CALLED TODAY

Four Still to Be Chosen in Trial for Murder of Mrs. Bauer on Staten Island Road.

Mrs. Mary Hoffman, wife of Harry L. Hoffman, accused of killing Mrs. Maud A. Bauer on March 25, gave the final decision yesterday in the acceptance of three additional jurors in the trial in the County Court at Richmond, S. I. Five jurors had been chosen on Monday, the opening day of the trial. The three jurors chosen yesterday were Thomas Cardwell, a retired grocer, of 17 Montgomery Avenue, Tompkinsville; Albert Flack, a credit investigator, of 28 Alaska Street, West New Brighton, and André Blake, a cabinetmaker, of 209 Fifth Street, New Dorp.

Because of Judge Tiernan's order Monday excluding spectators and witnesses while the talesmen were being examined, very few spectators appeared in the Court House yesterday. Mrs. Hoffman, however, managed to get into the courtroom unobserved before the opening of the session and took a seat against the south wall, in plain view of her husband, but hidden from the court.

As Alfred V. Norton, counsel for Hoffman, finished his examination of each talesman Hoffman would turn halfway toward her and she would nod in approval or disapproval of the prospective juror. Hoffman then would speak to his counsel and the lawyer would either accept or reject the talesman for service on the jury.

Seems to Be Satisfied.

When Mrs. Hoffman left the court at noon she refused to comment on the eight jurors chosen, but it was evident that she was satisfied they would give her husband a fair trial.

Judge Tiernan had to adjourn yesterday's session at noon when the panel of 150 talesmen was exhausted. Sixty of the panel had been excused from service when, in response to a query from the bench, they arose and announced that they were against capital punishment. Thirty-seven of the two panels of 200 talesmen summoned for the opening of the trial had been excused on the first day under like circumstances, making ninety-seven in all.

Judge Tiernan, before the talesmen expressed their opposition to capital punishment, stated that those excused would be called for jury duty on June 1, and advised the talesmen that if they were using a subterfuge to avoid service on the Hoffman jury they would gain nothing by it because their duty in the June term of the court would extend over a greater period than the murder trial, which he believed would take less than ten days.

When District Attorney Albert C. Fisch announced at noon that the remainder of the panel had been exhausted, Judge Tiernan ordered that a new panel of 150 talesmen be drawn for appearance in court this morning.

Expect to Complete Jury Today.

The prosecutor and Mr. Norton announced later that they believed the jury would be completed by this afternoon and the prosecution would open its case tomorrow morning.

Just before the jury panel was exhausted yesterday, Edward H. Fisher of Port Richmond had been accepted by both sides, and Judge Tiernan was about to administer the oath when the talesman said he did not feel that he could serve on the jury because he had been subpoenaed as a witness for the prosecution. District Attorney Fisch hastily explained that he had not questioned Mr. Fisher in connection with the case, and was unaware that he was among the witnesses who had been subpoenaed. Fisher was excused.

Syracuse Societies Under Fire.

SYRACUSE, N. Y., May 20.—A revision of the status of junior and honorary societies at Syracuse University, with a probable discontinuance of some or all of them, is intimated in a call for a meeting tonight at the home of Chancellor Charles Wesley Flint, to which all present active members of junior societies have been invited. Junior societies, and what has been termed "petty campus politics" resulting from them have been under fire for the greater part of the year.

Lehigh Valley Service to Toronto

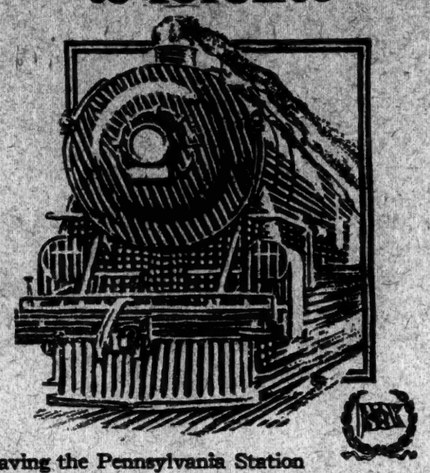

Leaving the Pennsylvania Station daily at 6:15 P. M. and arriving at Toronto at 8:53 A. M., "The Toronto Express" of the Lehigh Valley provides an exceptionally convenient overnight service with dinner and breakfast available en route. Returning leaves Toronto 5:30 P. M., arrives New York 8:26 A. M. Standard time.

Fare $17.96—the lowest available
For information, etc. Phone Bryant 4212

Lehigh Valley Railroad
The Route of The Black Diamond

Play! Rest! Opportunity! Beauty! Romance!

EVERY Reason that Brings You West is YOUR Reason for a Week's Stop-over at—

Salt Lake City

In the peaks of the Rockies—4300 feet high! The point of departure for Yellowstone, Bryce Canyon, Zion National Park and north rim of the Grand Canyon of the Colorado. A city beautiful and interesting, with a fascinating history and "The Center of Scenic America."

PEAKS that are measured in miles, hundreds of mountain lakes! Cool, silent shadows of crag-walled canyons—wild, mystic deserts that suddenly merge into rich, green garden-lands! All this within an hour's motor drive of a city *oddly picturesque, snappily modern* with a population of 130,000, and a treasure house of western *tradition* and *romance!*

From your hotel roof you can see the clefts of *seven different canyons*—in a couple of hours by auto you can be throwing snowballs in midsummer. Camping, fishing, hunting, mountain climbing—are yours at will!

Great Salt Lake—in which you float like a cork; the largest open cut copper mine in the world; the Mormon Temple and Tabernacle are only a few of the points of interest here.

All Railroads Allow You a Free 10-Day Stopover the Year Round.

As you go through this Rocky Mountain Wonderland, do so with an eye on her *practical opportunities.* They are *unlimited* and of *every kind.*

A beautiful 48-page booklet of photographs, "Salt Lake City—the Center of Scenic America," telling the story of Salt Lake City and Utah, mailed free on request. Use the coupon below for this and other booklets.

Chamber of Commerce, Dept. Z 129, Salt Lake City, Utah.
Please send me the booklets checked:
- Salt Lake City—Center of Scenic America.
- What to See in a Week in and Around Salt Lake City.
- Mining.
- Facts About Utah and Salt Lake City.
- Agriculture and Livestock.

Name _____
Street No. _____
City and State _____

The Chamber of Commerce Salt Lake City.

William McAdoo, Chief City Magistrate, Says in Today's New York Evening Post

"The dangerous element here . . . is the young man and woman. The gunman, burglar, highwayman, pickpocket, narcotic peddler, blackmailer . . . and thief are almost without exception young men in their early twenties. . . . What are we going to do with this . . . desperate army of young men and women?"

Get The Post today—learn what is being done to combat these conditions, and Magistrate McAdoo's striking suggestions for the future.

New York Evening Post

Founded 1801

SHEAFFER'S "LIFETIME" *Pencil*

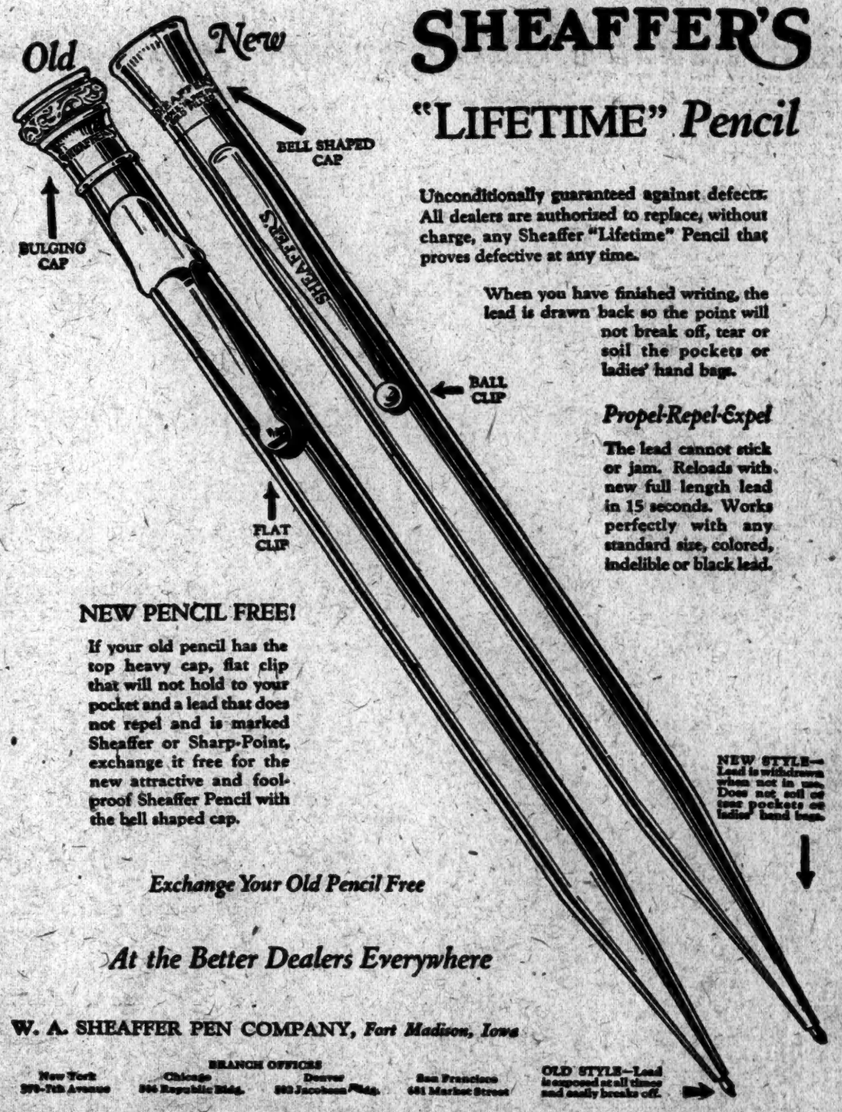

Unconditionally guaranteed against defects. All dealers are authorized to replace, without charge, any Sheaffer "Lifetime" Pencil that proves defective at any time.

When you have finished writing, the lead is drawn back so the point will not break off, tear or soil the pockets or ladies' hand bags.

Propel-Repel-Expel

The lead cannot stick or jam. Reloads with new full length lead in 15 seconds. Works perfectly with any standard size, colored, indelible or black lead.

NEW PENCIL FREE!

If your old pencil has the top heavy cap, flat clip that will not hold to your pocket and a lead that does not repel and is marked Sheaffer or Sharp-Point, exchange it free for the new attractive and foolproof Sheaffer Pencil with the bell shaped cap.

Exchange Your Old Pencil Free

At the Better Dealers Everywhere

W. A. SHEAFFER PEN COMPANY, *Fort Madison, Iowa*

BRANCH OFFICES
New York 370-7th Avenue · Chicago 806 Republic Bldg. · Denver 660 Jacobsen Bldg. · San Francisco 461 Market Street

NR

BILIOUSNESS—SICK HEADACHE call for an NR Tablet (a vegetable aperient) to tone and strengthen the organs of digestion and elimination. Improves Appetite. Relieves Constipation.

NR Jrs
Chips off the Old Block
One-third the regular dose. Made of same ingredients, then candy coated. For children and adults

Fit All metal pencils
A.W. FABER
Colored LEADS are BEST
RED-BLUE-GREEN
YELLOW-BROWN

Plaza

Art Auction Rooms, Inc.
Fifth Ave. (5-7-9 E. 59th St.)
Telephone PLAZA 8444-5408

Sale Today at 2 P. M.
and daily until Saturday

To Close Season's Various Estates and Assorted Consignments

...sisting of Furniture, Porcelain, Chinaware, Rugs, Vases, Diamond Jewelry, Jades, Miniatures, etc.

EDWARD P. O'REILLY, Assistant

GIANTS LOSE AGAIN, NOW IN THIRD PLACE

Champions Trounced by Pirates, 12 to 3, While Cubs Advance to Second Position.

THREE PITCHERS POUNDED

Dean, Maun and Jonnard Hammered for 17 Hits—Wright, With 14 Chances, Stars in Field.

Special to The New York Times.

PITTSBURGH, May 20.—The slump of the Giants was continued today when the Pirates trounced them by a score of 12 to 3. It was the worst drubbing the champions have yet suffered this year, and it was a gloomy group of New York players that trudged off the field at the end of the game. Further gloom was added by the fact that the defeat sent the Giants down to third place in the National League pennant race, as the Cubs, by beating the Phillies today, slipped into second place, half a game ahead of the faltering champions. The league leading Reds, who again were idle today, are now a full game ahead of McGraw's team.

Three Giant pitchers failed to hold the Pittsburgh club in check. Wayland Dean started on the mound for the McGrawmen, but was far from effective and was removed for a pinch hitter in the fifth. He was succeeded by Ernie Maun, who fared even worse, being driven to cover in the eighth. Claude Jonnard finished for the Giants and also was pounded hard. The Pirates made a total of seventeen hits off the three Giant hurlers.

Meanwhile the Giants were making many hits off the veteran Lee Meadows, but making no progress in spite of them. Eleven hits were collected by the Giants from the offerings of the spectacled pitcher, but one run in the first inning and two more in the sixth were all they could gather.

Two fielding performances of note were made. Glenn Wright had fourteen chances at shortstop for the Pirates and accepted all of them, while Billy Southworth made three errors in centre field and had neither an assist nor a put-out.

Terry Drives In Run.

A single by Young and a boot by Carey started the Giants on the way to a run in the first inning. Frisch and Southworth filed out, but Meusel drew a pass and Terry brought Young in and sent Meusel to third with a single to left. Traynor started for Jackson's slow roller too late to head the batter off at first base, but Meusel, reasoning that discretion still is the better part of valor, did not budge from third base. Thus the sacks were filled, but Groh left them in that condition by hoisting a fly to Carey.

Overhauling the Giants was accomplished by the Pirates without delay. Dean had disposed of Carey when he issued a pass to Cuyler. Meusel took Wright's fly, but Barnhart hit past Frisch. Frank hurled himself at the ball and struck his head on the ground with such violence that he was badly jarred and time had to be called. When play was resumed, Cuyler and Barnhart launched a double steal, Cuyler sliding over the plate in advance of Frisch's return peg to Snyder.

Having wasted a double by Grimm in the second inning and a triple by Cuyler in the third the Pirates scored twice in the fourth. Traynor doubled to right centre and Southworth's wild peg sent him on to third. Maranville dropped a double in left centre and Traynor scored. The Rabbit, going to third base on Grimm's single, stuck to that bag when Gooch filed to Meusel, but dashed for the plate when Meadows hit to Groh and got there ahead of Heinie's throw. Then Hit Carey with a pitched ball and the bases were filled, but the youngster suddenly regained his grip and fanned Cuyler, after which Wright was turned back on a fly to Meusel.

A walk to Maranville in the fifth, his steal of second, Grimm's double to right centre and Southworth's muff of a line drive from Gooch's bat resulted in two more runs for the Pirates.

Jackson Starts Rally.

Jackson singled to centre with one out in the sixth inning and Groh rolled an infield hit to Traynor, whose late throw to first base miscarried, so that the runners advanced a base. Snyder singled to centre and both men crossed the plate. It was at this point that Bentley went up to bat for Dean, but the big fellow struck out, after which Maranville made a diving stop of Young's rap, and, still lying prone, flipped the ball to Wright in time to force Snyder.

Maun, taking up the pitching burden for the Giants in the Pirates' half of the inning, turned back the first two men to face him and then yielded two runs on triples by Wright and Barnhart and a double by Traynor. Maun walked Gooch in the seventh inning and put him on second with a wild pitch. Singles by Meadows and Cuyler followed and Gooch crossed the plate.

In the eighth, when Maun gave way to Jonnard, the Pirates put together a pass to Barnhart, singles by Traynor, Maranville and Grimm, a fumble by Southworth and a single by Gooch for four more runs.

The score:

PITTSBURGH (N.)	Ab	R	H	PO	A
Carey,cf	5	0	1	4	0
Cuyler,lf	5	1	2	1	0
Wright,ss	5	1	1	8	6
Barnhart,rf	4	2	2	5	0
Traynor,3b	5	2	3	0	6
Maranv'le,2b	4	3	2	0	8
Grimm,1b	5	2	1	10	0
Gooch,c	4	1	1	9	0
Meadows,p	5	0	1	0	0
Total	42	12	14	27	14

NEW YORK (N.)	Ab	R	H	PO	A
Young,rf	5	1	2	2	0
Frisch,2b	5	0	2	5	2
Southw'th,cf	4	0	0	0	0
Meusel,lf	4	0	1	2	0
Terry,1b	4	0	1	10	0
Jackson,ss	4	1	2	3	4
Groh,3b	3	0	2	1	6
Snyder,c	3	0	1	8	1
Dean,p	2	0	0	0	0
aBentley	1	0	0	0	0
Maun,p	0	0	0	0	0
Jonnard,p	0	0	0	0	0
bO'Connell	1	0	0	0	0
Total	36	3	11	27	9

Errors—Pittsburgh 3 (Carey, Traynor, Gooch); New York 3 (Southworth 3).
a Batted for Dean in sixth.
b Batted for Jonnard in ninth.

Pittsburgh	0	0	0	0	1	2	2	2	1	4—12
New York	1	0	0	0	0	2	0	0	0	0— 3

Two-base hits—Grimm (2), Traynor (2), Maranville. Three-base hits—Cuyler, Wright, Barnhart. Stolen bases—Barnhart, Cuyler, Maranville. Double plays—Maranville, Wright and Grimm (2); Frisch and Terry. Left on bases—New York 4, Pittsburgh 11. Bases on balls—Off Meadows 1, Dean 2, Maun 2. Struck out—By Meadows 2, Dean 2, Hits—Off Dean 7 in 5 innings, Maun 7 in 2, Jonnard 3 in 1. Hit by pitcher—By Dean (Carey), Meadows (Groh). Wild pitch—Maun. Losing pitcher—Dean. Umpires—O'Day and McCormick. Time of game—1:47.

RAIN KEEPS YANKS IDLE.

All Other American League Games Also Are Postponed.

In common with all the other teams in the American League the Yankees and Indians were thrown for another loss by the weather man yesterday, the scheduled game at the Stadium being postponed on account of cold and rain. Not a game was played in Ban Johnson's circuit, and the Brooklyn Robins encountered bad weather in Cincinnati.

When, and if, the Yanks stack up against the Indians this afternoon Waite Hoyt probably will face Shaute or Edwards in the box.

Yale Nine Gets Shake-Up.

Special to The New York Times.

NEW HAVEN, Conn., May 20.—Head Coach Joe Wood today slightly shifted the Yale nine's line-up in anticipation of the game tomorrow with Holy Cross and the Boston College contest Thursday. Ingram was assigned to right field and Hatcher, who has been hitting heavily, was moved up in the batting list.

BASEBALL

YESTERDAY'S RESULTS.

AMERICAN LEAGUE.
All games postponed, rain.

NATIONAL LEAGUE.
Pittsburgh 12, New York 3.
Chicago 7, Philadelphia 4.
Brooklyn at Cincinnati, rain.
Boston at St. Louis, rain.

STANDING OF THE CLUBS.

AMERICAN LEAGUE.

	Won.	Lost.	P.C.
New York	16	9	.640
Boston	15	10	.600
St. Louis	15	11	.577
Detroit	14	13	.519
Cleveland	12	13	.480
Washington	12	15	.444
Chicago	11	14	.440
Philadelphia	8	18	.308

NATIONAL LEAGUE.

	Won.	Lost.	P.C.
Cincinnati	16	11	.593
Chicago	18	14	.563
New York	16	13	.552
Brooklyn	14	14	.500
Boston	12	12	.500
Pittsburgh	14	15	.483
St. Louis	11	16	.407
Philadelphia	9	15	.375

WHERE THEY PLAY TODAY.

AMERICAN LEAGUE.
Cleveland at New York.
(Game starts at 3:30 P. M.)
Chicago at Philadelphia.
Detroit at Boston.
St. Louis at Washington.

NATIONAL LEAGUE.
New York at Pittsburgh.
Brooklyn at Cincinnati.
Philadelphia at Chicago.
Boston at St. Louis.

ORIOLES TROUNCE JERSEY CITY, 15 TO 2

Make 18 Hits Off Pitcher Joe Lucey, Who Hurls Entire Game for the Skeeters.

The Baltimore Orioles fell heavily upon Pitcher Joe Lucey in the opening game of the series with the Skeeters in Jersey City yesterday and scored a 15 to 2 victory. Baltimore made eighteen safe hits off Lucey, three of them for extra bases. Parnham started in the box for the Orioles, but was taken out and replaced by Thomas after the Skeeters reached him for two runs in the third. Though hit hard, Lucey hurled the entire game for Jersey City.

The score:

BALTIMORE (I.)	Ab	R	H	PO	A
Pitt,rf	5	2	2	2	0
Dixon,cf	5	0	1	2	0
Porter,2b	2	2	1	0	2
Cobb,c	3	3	2	7	0
Boley,ss	6	2	4	2	2
Sheedy,lb	5	2	2	7	0
Malaf,3b	5	2	2	2	1
Clark,lf	5	2	2	4	1
Parnham,p	1	0	0	0	0
Thomas,p	4	2	2	0	0
Total	44	15	18	27	5

JERSEY CITY (I.)	Ab	R	H	PO	A
Jacobs,lf	2	1	1	0	0
Bay,lf	1	0	0	2	0
Donelson,rf	3	0	0	1	0
Walsh,cf	2	1	1	5	0
Holt,1b	4	0	2	8	1
Miller,2b	3	0	0	4	1
Fretas,c	3	0	0	7	1
Kissling,ss	4	0	0	1	2
Weiner,3b	4	0	0	3	4
Lucey,p	1	0	1	0	1
aBarnhardt	1	0	0	0	0
Total	34	2	5	27	9

Errors—Baltimore 0, Jersey City 1 (Weiner).
a Batted for Jacobs in sixth.

Baltimore	0	0	0	3	0	4	0	8	0	—15
Jersey City	0	0	2	0	0	0	0	0	0	— 2

Two-base hits—Jacobs, Clark, Thomas. Three-base hit—Sheedy. Stolen bases—Boley. Left on bases—Jersey City 9, Baltimore 5. Bases on balls—Off Lucey 6, Parnham 5, Thomas 1. Struck out—By Parnham 1, Lucey 1, Thomas 4. Hits—Off Parnham, Bin 2 1-3 innings; Thomas, 5 in 6 2-3. Hit by pitcher—By Lucey (Cobb). Umpires—McDevitt, Derr and McBride. Time of game—2 hours.

NEWARK SHUT OUT BY READING, 6-0

Bears Get Only Six Hits Off Judd and Drop Opening Game of the Series.

NEWARK, N. J., May 20.—Judd held the Newark Bears to six scattered hits here today and Reading won the opening game of the series, 6 to 0.

The score:

READING (I.)	Ab	R	H	PO	A
Connolly,cf	3	2	2	3	0
Elliott,ss	2	0	0	2	2
Hoblitzel,1b	4	2	1	11	0
Heran,rf	5	2	2	1	1
Lightner,lf	4	0	1	2	0
R. Miller,2b	3	0	2	1	6
Brown,3b	3	0	2	1	3
Lynn,c	3	0	0	6	1
Judd,p	1	0	0	0	2
Total	36	6	11	27	13

NEWARK (I.)	Ab	R	H	PO	A
Sheehan,ss	4	0	2	2	3
Zitman,3b	4	0	1	0	4
Kane,rf	4	0	0	0	0
Whitman,lf	4	0	0	0	0
Brainard,cf	4	0	1	5	1
Stiles,2b	3	0	0	2	5
Hammond,1b	3	0	1	12	0
Devine,c	3	0	1	4	0
Mohardt,p	3	0	0	0	1
Total	31	0	6	27	14

Errors—Reading 0, Newark 2 (Stiles 2).

Reading	0	0	3	0	0	0	2	0	1	—6
Newark	0	0	0	0	0	0	0	0	0	—0

Two-base hits—Hammond, Sheehan. Three-base hits—Connolly, Brainard, Hoblitzel. Sacrifices—Elliott 2. Double play—Hammond and Sheehan. Left on bases—Newark 5, Reading 11. Bases on balls—Off Mohardt 8, Judd 1. Struck out—By Mohardt 3, Judd 6. Umpires—James and Carpenter. Time of game—2 hours.

OTHER INTERNATIONAL GAMES.

At Toronto.

										R.	H.	E.
Syracuse	0	0	0	0	0	0	0	0	4	5	8	1
Toronto	0	0	0	0	0	0	0	0	1	0	4	2

(Eleven innings.)
Batteries—Parks and Mitzi; Doyle and Stanage.

At Rochester.

										R.	H.	E.
Rochester	0	0	0	0	1	0	0	0	0	1	0	2
Buffalo	0	0	0	0	0	0	1	0	2	0	3	2

Batteeries—Wisner, Matthews and Head; Lepard and McAvoy.

STANDING OF THE CLUBS.

	W.	L.	P.C.
Baltimore	18	9	.667
Reading	14	10	.583
Rochester	14	10	.583
Toronto	16	12	.571
Buffalo	12	14	.462
Newark	12	14	.462
Syracuse	9	16	.360
Jersey City	7	20	.259

AMERICAN ASSOCIATION.

YESTERDAY'S RESULTS.

At Toledo.

	R.	H.	E.
Columbus	5	7	1
Toledo	4	6	3

Batteries—McQuillan and Urban; Frey, Ketchum and Gaston.

At St. Paul.

	R.	H.	E.
St. Paul	7	15	2
Milwaukee	3	5	2

Batteries—Markle and Dixon; Keefe, Pott and Shinault.

At Minneapolis.

	R.	H.	E.
Kansas City	13	18	1
Minneapolis	3	9	1

Batteries—Schupp, Wilkinson and McCarty; Malone, Sot. Erickson and Grabowski.
Indianapolis at Louisville; wet grounds.

STANDING OF THE CLUBS.

	W.	L.	P.C.		W.	L.	P.C.
Indianapolis	16	12	.571	Milwaukee	12	14	.462
Kansas City	17	13	.567	Minneapolis	14	17	.452
Louisville	15	12	.556	Toledo	13	17	.433
St. Paul	16	14	.533	Columbus	11	15	.423

NEW YORK-PENNA. LEAGUE.

YESTERDAY'S RESULTS.

Elmira 4, Triple Cities 0.
Harrisburg 7, Wilkes-Barre 4.
Scranton 4, York 4.
(Fourteen innings, darkness).
Williamsport 14, Utica 3.

STANDING OF THE CLUBS.

	W.	L.	P.C.		W.	L.	P.C.
Williamsp't	7	3	.700	Wilkes-Barre	4	6	.400
Scranton	5	4	.667	Triple Cities	4	7	.364
Elmira	5	4	.667	Utica	3	9	.250
Harrisburg	6	5	.667	York	2	8	.200

BASEBALL Today, Yankee Stadium, Yankees vs. Cleveland. Game starts at 3:30 P. M.—Adv.

CUBS DEFEAT PHILS, TAKE SECOND PLACE

Keen, Despite Poor Start, Turns Back Opponents After Third and Wins, 7-4.

LOSERS GET THREE HOMERS

Walker, Mokan and Sand Make Circuit Drives, but They Fail to Bring Victory.

CHICAGO, May 20.—Vic Keen held the Phillies to five hits today and the Cubs won, 7 to 4, and went into second place.

All the hits made off Keen were for extra bases and four of them were in the first three innings after which Mokan, who hit a homer in the ninth, was the only visitor to reach first base. Sand hit a homer in the first and Walker in the third.

The score:

CHICAGO (N.)	Ab	R	H	PO	A
Statz,rf	5	0	1	4	0
Hollocher,ss	5	1	2	1	4
Grauth'm,2b	3	2	2	2	2
Grimes,1b	3	1	1	9	0
Friberg,3b	2	1	2	0	0
Grigsby,lf	3	1	2	1	0
Hsahcone,rf	3	0	1	2	0
Hartnett,c	3	1	0	5	0
Keen,p	4	0	0	0	2
Total	32	7	11	27	7

PHILADELPHIA (N)	Ab	R	H	PO	A
Sand,ss	4	2	2	2	2
Walker,rf	4	1	1	1	0
Mokan,lf	4	1	1	2	0
Williams,cf	3	0	0	3	0
Ford,2b	3	0	1	2	4
aWilliams	1	0	0	0	0
Holke,1b	3	0	0	7	0
bLee	1	0	0	0	0
Parkinson,3b	3	0	0	1	1
Henline,c	3	0	0	6	1
Glazner,p	1	0	0	0	1
Betts,p	2	0	0	0	3
Total	32	4	5	24	10

Errors—Chicago 0, Philadelphia 1 (Henline).
a Batted for Ford in ninth.
b Batted for Holke in ninth.

Chicago	1	0	3	0	0	0	1	2	0	—7
Philadelphia	1	0	2	0	0	0	0	1	0	—4

Two-base hits—Grantham, Hollocher, Statz, Ford. Three-base hit—Sand. Home runs—Sand, Walker, Grimes, Mokan. Stolen bases—Grantham, Grigsby. Sacrifice—Hsahcone. Double play—Ford, Sand and Holke. Left on bases—Philadelphia 2, Chicago 7. Base on balls—Off Keen 1, Glazner 2, Betts 2. Struck out—By Keen 3, Glazner 3, Betts 1. Hits—Off Glazner 7 in 2 1-3 innings, Hit by pitcher—By Betts (Friberg). Losing pitcher—Glazner. Umpires—Powell, Moran and Pfirman. Time of game—1:40.

COLGATE BEATS HAMILTON.

Maroon Batters Hit Hard and Win by 20 to 5 Score.

Special to The New York Times.

HAMILTON, N. Y., May 20.—Colgate batters hit the pitching of two Hamilton College hurlers here today and won by a score of 20 to 5. Hopkins and Scholtz, who pitched for the Maroon, were effective, Scholz allowing only one hit in the last three innings.

The score:

COLGATE.	Ab	R	H	PO	A
Yates,3b	5	2	1	2	2
Richt'ng,ss	4	2	2	1	3
Sanford,2b	5	3	3	6	3
Barnes,c	5	1	2	5	0
Dean,lf,cf	5	2	2	1	0
Culver,rf	5	2	3	1	0
Hubbard,lf	2	3	1	8	1
Livermore,cf	3	2	2	1	0
Hopkins,p	3	1	2	2	1
Dietz,lf	3	0	1	2	0
Sacha,ss	3	2	1	1	0
aBurke	1	0	0	0	0
Scholz,p	1	0	0	0	2
Total	48	20	17	27	13

HAMILTON.	Ab	R	H	PO	A
MacLean,2b	3	0	0	6	4
Courtean,ss	5	1	1	1	1
Sarcha,3b	5	0	2	0	2
Morris,c	3	2	1	3	0
Pottle,lf	3	1	0	1	0
Hatch,1b	4	1	2	9	0
Martin,rf	3	0	2	0	0
Rickets,cf	3	0	2	1	0
Gifford,p	0	0	0	0	0
Vose,p	1	0	0	0	0
Hayne,rf	0	0	0	0	0
Total	31	5	9	24	14

Errors—Colgate 3 (Sanford, Hubbard 2); Hamilton 3 (MacLean, Courtean 2, Morris 1). Hatch 2, Rickets).

Colgate	0	1	0	0	8	1	1	0	0	—20
Hamilton	0	1	0	1	3	0	0	0	0	— 5

Two-base hits—Livermore, Hubbard, Sanford, Barnes, Courtean. Three-base hits—Barnes, Sarcha, Livermore, Hatch, Morrick. Pottle. Double plays—Courtean, MacLean and Hatch; Sarchia, MacLean and Hatch; Scholz, Sanford and Hubbard. Bases on balls—Off Hopkins 1, Scholz 1, Gifford 2, Marks 2. Struck out—By Hopkins 1, Scholz 1, Gifford 1, Marks 3. Hits—Off Hopkins 8 in 5 innings, Scholz 1 in 4, Gifford 7 in 2 1-3, Marks 3 in 2-3. Left on bases—Colgate 4, Hamilton 9. Passed balls—Barnes 2, Morris. Hit by pitcher—By Gifford (Dean), by Scholz (Morris). Umpires—Simon. Time of game—2:15.

NEW HAMPSHIRE NINE WINS.

Defeats Mass. Aggies Team, 5 to 4 —O'Connor Gets Homer.

Special to The New York Times.

DURHAM, N. H., May 20.—The University of New Hampshire baseball team won its third straight game by defeating the Massachusetts Aggies here today. C. O'Connor of New Hampshire featured with a home run.

The score:

NEW HAMPSHIRE	Ab	R	H	PO	A
O'Connor,cf	4	2	1	2	0
H. Fern'ld,lf	4	0	1	1	0
Wentw'th,ss	4	0	1	2	1
Campbell,c	3	2	1	10	2
Metcalf,c	0	0	0	1	0
L. Fernald,rf	4	0	1	1	0
Nicora,1b	3	1	1	7	1
Applin,2b	4	0	0	1	4
Lufkin,2b	2	1	0	1	3
Emerson,p	3	0	1	2	2
aFoote	1	0	0	0	0
Hum'sley,2b	0	0	0	0	0
Total	37	5	6	27	9

MASS. AGGIES.	Ab	R	H	PO	A
Kane,c	4	0	0	7	0
Smiley,ss	4	1	2	0	1
Cahill,rf	4	0	0	4	0
Samuels,lf	3	0	0	0	0
Temple,lf,cf	3	0	0	2	0
Mobery,1b	3	0	0	10	0
Nicoll,3b	4	0	1	0	2
Cormier,2b	4	0	2	1	2
Richards,rf	4	1	1	1	0
Taylor,p	3	1	1	1	3
Total	34	4	8	24	11

Errors—New Hampshire 3 (Nicora 2, Lufkin); Mass. Aggies 2 (Kane, Mobery, Nicoll).
a Batted for Lufkin in eighth.

New Hampshire	1	0	0	3	0	0	1	0	1	—5
Mass. Aggies	0	0	0	0	0	2	0	0	2	—4

Two-base hits—Nicora, Emerson, Temple. Three-base hit—Wentworth. Home run—O'Connor. Stolen bases—O'Connor, H. Fernald, Campbell, Nicora (2), Smiley (2), Cormier. Sacrifices—L. Fernald (2), Nicora. Double play—Taylor and Mobery. Bases on balls—Off Taylor 4, Emerson 1, Lufkin 1, Taylor 4. Passed balls—Campbell, Kane (2). Umpire—Tilton. Time of game—1:30.

EASTERN LEAGUE.

YESTERDAY'S RESULTS.
At Albany.

	R.	H.	E.
Albany	8	10	3
Bridgeport	1	9	8

Batteries—Cartner and Kenna; Baks, Pierson, Caffrey and Smith.
Waterbury at New Haven, wet grounds.
Springfield at Pittsfield, rain.
Hartford at Worcester, rain.

STANDING OF THE CLUBS.

	W.	L.	P.C.		W.	L.	P.C.
Waterbury	13	6	.684	Albany	12	12	.500
Hartford	14	8	.636	New Haven	10	11	.476
Worcester	15	9	.625	Bridgeport	7	18	.304
Springfield	11	11	.500	Pittsfield	7	16	.304

SOUTHERN ASSOCIATION.

YESTERDAY'S RESULTS.
At Chattanooga.

	R.	H.	E.
Chattanooga	9	10	2
Atlanta	6	10	0

Batteries—Haworth and Nunamaker; McLaughlin, Nichaus, Swartz and Sedgwick.

At Little Rock.

	R.	H.	E.
New Orleans	1	9	0
Little Rock	1	7	0

Batteries — Hollingsworth and Roberts; Dowie and Smith.
Mobile at Memphis; rain.
Birmingham at Nashville; rain.

STANDING OF THE CLUBS.

	W.	L.	P.C.		W.	L.	P.C.
Memphis	23	10	.697	Birmingham	16	17	.485
Atlanta	18	11	.621	Nashville	15	19	.441
N. Orleans	19	14	.576	Little Rock	10	19	.345
Mobile	18	15	.545	Chattanooga	9	26	.257

WESTERN LEAGUE.

YESTERDAY'S RESULTS.
At Lincoln.

	R.	H.	E.
Lincoln	3	7	1
Omaha	2	6	0

Batteries—Rasmussen and Conkey; Bailey and Hale.

At Tulsa.

	R.	H.	E.
Tulsa	11	17	1
St. Joseph	5	9	5

Batteries—Tesara, Casey, Lamb and Davis; Pelriier, Hald and Brooks.

At Oklahoma City.

	R.	H.	E.
Wichita	9	14	3
Oklahoma City	10	16	2

Batteries—Gregory and McMullen; Allen and Spencer.

At Denver.

	R.	H.	E.
Denver	5	11	0
Des Moines	0	5	2

Batteries—Voorhies and Roche; Browning and Wheat.

STANDING OF THE CLUBS.

	W.	L.	P.C.		W.	L.	P.C.
Denver	21	11	.656	Oklahoma City	16	16	.500
Wichita	19	11	.633	St. Joseph	15	18	.455
Tulsa	19	15	.559	Lincoln	10	19	.345
Omaha	17	15	.567	Des Moines	9	22	.290

HARVARD DEFEATS WILLIAMS BY 6 TO 1

Crimson Catcher, Samborski, Leads Attack With Two Homers and a Triple.

TOULMAN YIELDS FEW HITS

Second String Pitcher Subdues Berkshire Nine While His Mates Make Nine Safeties Off Clement.

Special to The New York Times.

CAMBRIDGE, Mass., May 20.—Harvard beat Williams 6 to 1 in a drizzling rain today, the Berkshire team making only six hits off Jack Toulman, the Crimson's second string pitcher, while the Crimson made nine against Alex Clement.

Samborski, the Harvard catcher, continued his hard hitting for Harvard, making two home runs and a triple and contributed a running catch of a foul fly as a fielding feature. Five double plays were made in the game.

The score:

HARVARD	Ab	R	H	PO	A
Rogers,rf	4	0	1	0	0
Jenkins,ss	2	1	0	3	4
Gordon,cf	4	1	1	1	0
Todd,lf	4	0	1	1	1
Hammond,cf	4	0	1	2	4
Hill,3b	4	0	1	2	0
Norris,1b	3	1	1	9	0
Samborski,c	4	3	3	7	1
Toulman,p	3	0	0	1	4
Total	32	6	9	27	14

WILLIAMS	Ab	R	H	PO	A
Buck,cf	3	0	0	0	0
O'Brien,ss	4	0	0	2	0
Watkins,lf	4	0	2	2	1
Fisher,rf	3	1	2	2	0
Walker,2b	3	0	1	2	4
Bogart,as	4	0	0	1	4
Fincke,1b	2	0	0	11	1
Coe,c	3	0	0	2	1
Clement,p	3	0	0	1	0
Total	30	1	5	24	11

Errors—Harvard 1 (Hammond), Williams 4 (Bogart 3, Coe).

Harvard	0	0	1	1	1	2	0	1	0	—6
Williams	0	1	0	0	0	0	0	0	0	—1

Three-base hit—Samborski. Home run—Samborski 2. Left on bases—Harvard 7, Williams 5. Bases on balls—Off Toulman 3, Clement 5. Struck out—By Toulman 5, Clement 4. Double plays—Hammond, Jenkins and Norris; Jenkins, Hammond and Norris; Walker and Fincke; Bogart and Fincke; Clement, Walker and Fincke. Balk—Clement. Umpires—Barry and McLaughlin. Time of game—1:46.

ST. LAWRENCE WINS, 13-4.

Visitors Hammer Four Syracuse University Pitchers.

Special to The New York Times.

SYRACUSE, N. Y., May 20.—St. Lawrence University's baseball team defeated Syracuse University here today, 13 to 4. Four Orange pitchers were used, but each failed to hold the enemy in check.

The score:

ST. LAWRENCE.	Ab	R	H	PO	A
Chester,ss	6	1	1	1	7
Rhodes,2b	6	1	1	3	2
Carroll,lf	4	3	3	2	0
Williams,1b	4	3	3	12	0
Papp,3b	5	2	3	4	1
Colon,cf	3	2	1	2	0
Brockford,rf	5	0	1	3	0
Bruce,p	3	0	0	0	3
Bowler,c	5	0	0	3	0
Total	42	13	13	27	13

SYRACUSE U.	Ab	R	H	PO	A
Ringwood,3b	4	1	1	1	2
Foley,lf	5	1	1	1	0
Sawyer,2b	3	0	0	3	0
Cassidy,lf	2	1	0	0	0
Boughtter,1b	3	0	1	12	0
Noble,rf	4	1	3	1	0
Werner,ss

A. G. SPALDING & BROS. TRADE SPALDING MARK EST. A.D. 1876 REG. U. S. PAT. OFF.

Our new location at Nassau and Ann Streets (entire building) makes it convenient for all downtown.

[105-107 NASSAU STREET]
Phone: Cortlandt 2900

The Fifth Avenue store (at 43d St.) is central for all points.

[523 FIFTH AVENUE]
Phone: Murray Hill 3440

Latest models
Complete stocks
Quick service
and—always—
Spalding Quality

A New Feature—Specials in Basement
(Downtown store only)

Base Ball
Mitts (Catchers' and Basemen's) and Gloves 65c, $1, 2, etc.
Uniforms . . $2.25
Base Ball Shirts, $1 ea.

Tennis
Rackets. $1.50, 2, 2.50, etc.
Balls. Each, 25c, etc.

Golf
Balls. $2.50 a doz.; also $4 a doz. or 35c. ea.
Clubs. Wood, 75c, $1, etc. Iron, $1, 1.50, etc.
Caddy Bags, Golf Gloves.

Also Specials in Swimming Suits, Sweaters, Shoes, Sneakers, etc.

A. G. Spalding & Bros.
105-107 Nassau St. (Corner Ann). 523 Fifth Ave. (43d Street).

MISS HOLLINS GAINS IN MET. TITLE GOLF

Overwhelms Mrs. McDonald, 8 and 7, in First Round, Playing Close to Par.

MISS McMAHON ADVANCES

Beats Mrs. Hucknall on Seventeenth Hole — Miss Orcutt, Miss Knapp and Miss Jenney Among Survivors.

Special to The New York Times.

GARDEN CITY, L. I., May 20.—Four thrilling matches are in sight for tomorrow when the eight survivors of today's first round of match play for the Women's Metropolitan Golf Association title, vacated by Miss Alexa Stirling, meet over the Cherry Valley Club links. In each and every instance the two contestants are well matched, so evenly matched that, with one single exception, it is impossible to make any predictions as to the probable winners.

The exception is Miss Marion Hollins of Westbrook, who defeated Mrs. Albert McDonald of the home club by the one-sided score of 8 and 7 today, allowing the Cherry Valley player to win only one hole and halve another. The former national women's champion traveled at an even faster pace than she did in winning the qualifying medal yesterday, going out in 40, in spite of a 6 at the par 4 eighth hole. The result was that Mrs. McDonald was 8 down at that point, the victim of fate in being so luckless as to draw one of America's "first three" in her preliminary excursion in the Elysian fields of golf.

Miss Hollins will unquestionably receive a sterner test tomorrow when her opponent will be Miss Maureen Orcutt of White Beeches, a young New Jersey girl whose rapid rush to the top of the ladder within the last two years has given her national prominence. Miss Orcutt is capable of playing a splendid brand of golf, far better than she played today to defeat Miss Dorothy Clemens of Sleepy Hollow by 4 and 3. She drives a ball that is fully as long as that which Miss Hollins sends off the tees, but she is not nearly as finished a golfer as the Westbrook girl and the latter's greater experience will count heavily in her favor.

Other winners in the upper half of the draw today were Miss Rosalie Knapp of Westbrook and Miss Marie Jenney of North Hempstead, both of whom have made great progress in golf during the last few seasons. Miss Knapp today defeated Mrs. N. A. Brown of Wheatley Hills, while Miss Jenney advanced at the expense of Mrs. Jack Renwick of Bedford. The two results were 3 and 2 and 6 and 5, respectively.

Miss McMahon Triumphs.

The surprises, if it is possible to so style them, came in the lower half of the draw, particularly in the outcome of the match between Miss Elise (Lassie) McMahon of Sleepy Hollow, sister of the former Yale captain, and Mrs. Thomas Hucknall of Forest Hills. It was hardly to be expected that Miss McMahon, fine golfer though she is, would be able to vanquish Mrs. Hucknall, who has gone far in past tournaments in which the field was stronger than it is this year. It was a hard-fought battle, however, and well played and was not decided until Mrs. Hucknall missed a putt for a half on the seventeenth. Having lost the long tenth hole, 6 to 7, the miss made her 3 down and gave Miss McMahon the match.

Mrs. F. E. Du Bois of the Westchester Biltmore Country Club, semi-finalist in this year's North and South, defeated Mrs. J. J. Thomson of Siwanoy, the Westchester team captain, 2 up, and meets Miss McMahon tomorrow. Other victors in the lower half were Mrs. Norman K. Toerge of Nassau, who won from a clubmate, Miss Martha Ottley, by 3 and 1, and Mrs. J. Larocque Anderson of Cherry Valley, who triumphed over her clubmate, Mrs. George Harrington, by the narrow margin of 1 up.

Miss Hollins played the first seven holes today in one over 4s and one over par and at that pace it was no wonder that her opponent crumpled. Last year Mrs. McDonald was an 8-handicap player in the "Met" district rating, and although her game has improved since then she could hardly be expected to hold one of the scratch players of the country, particularly when the latter was living up to her handicap.

Miss Hollins Slices Spoon Shot.

The first slip that Miss Hollins made at all so far as her battle with par was concerned came at the sixth hole where she took a 5, through a mishit spoon shot that sliced off at right-angles to the line of play. She was short at the second hole but retrieved herself by laying a chip shot dead. She sliced her tee shot into a bunker playing to the third hole but approached to within ten feet of the pin on her third stroke and holed the putt for a par 4. A par 5 fell to her on the 300-yard fourth hole. She nearly holed a long putt for a birdie 3 at the fifth, the ball hanging on the cup's lip. After another par at the short seventh, she lost a stroke by slicing out of bounds, but had a par at the 456-yard ninth.

The only win that Mrs. McDonald had came at the tenth where she got a 6 to Miss Hollins's 7. The hole is 523 yards long and Miss Hollins was trapped on her third, played out a trifle too cleanly and was over the green into another bunker, and took three more strokes before she succeeded in holing out.

The cards:

	Out—									
Miss Hollins	4	4	4	5	4	5	3	6	5	—40
Mrs. McDonald	5	5	5	6	5	6	4	6	6	—48
	In—									
Miss Hollins	7	4								
Mrs. McDonald	6	5								

Mrs. Harrington gave Mrs. Anderson a considerable scare in spite of the discrepancy in their ratings. Mrs. Anderson started out with four 6s and was just that many holes down. She reversed matters, however, by winning five holes in a row to become 1 up at the turn, out in 46, one less than Mrs. Harrington. Mrs. Harrington drew level by winning the sixteenth with a par 4 but she lost the match by taking a 6 on the seventeenth.

Miss McMahon Starts with Birdie.

The match between Miss McMahon and Mrs. Hucknall was nip and tuck practically the entire way. Miss McMahon got a birdie 3 to win the first hole and her par 5 gave her the fourth. She lost the fifth, 4 to 5, but restored her lead by taking the sixth, 5 to 6. Mrs. Hucknall lost only one stroke to par on the next three, playing them 3, 5, 5, and squaring the match when Miss McMahon took 6s at the eighth and ninth. Mrs. Hucknall had a fine opportunity when Miss McMahon took 6s for the first three holes after the turn, but she lost one and only halved the other two. The next four holes were halved and Miss McMahon gained her victory by winning the seventeenth with a 6 to her opponent's 7.

The summaries:

Championship Sixteen, First Round—Miss Marion Hollins, Westbrook, defeated Mrs. Albert McDonald, Cherry Valley, 8 and 7; Miss Maureen Orcutt, White Beeches, defeated Miss Dorothy Clemens, Sleepy Hollow, 4 and 3; Miss Rosalie Knapp, Westbrook, defeated Mrs. N. A. Brown, Wheatley Hills, 3 and 2; Miss Marie Jenney, North Hempstead, defeated Mrs. Jack Renwick, Bedford, 6 and 5; Miss Elise McMahon, Sleepy Hollow, defeated Mrs. Thomas Hucknall, Forest Hills, 2 and 1; Mrs. F. E. Du Bois, Westchester Biltmore, defeated Mrs. J. J. Thomson, Siwanoy, 2 up; Mrs. Norman K. Toerge, Nassau, defeated Miss Martha Ottley, Nassau, 3 and 1; Mrs. J. L. Anderson, Cherry Valley, defeated Mrs. George Harrington, Cherry Valley, 1 up.

Frattini to Box Rosenbloom.

Bruno Frattini, Italian middleweight, will make his first American ring appearance at the Ocean View A. A., Long Branch, N. J., on May 30, when he will meet Maxie Rosenbloom, local boxer, in a 12-round bout. Another twelve-rounder will be between Harry Getzel and Vincent Salvatore.

THE MAN'S SHOP

Golf Hose $2.65

An imported selection—all wool—excellent quality—fairly light in weight. Greys, heathers, tans, and white—with colorful striped and figured tops.

Lord & Taylor
FIFTH AVENUE
38th and 39th Streets

Kennedy
12 Cortlandt St.
MEN'S GOLF SHOES
Heavy Crepe Rubber Soles
SPECIAL
$7.50

Imported English Shoes
All Leathers—$8

Mrs. Hezlet Plays 31st Time For British Golf Title at 77

LONDON, May 20.—Among the competitors in the British women's golf championship tournament which opened at Portrush, Antrim, yesterday, was Mrs. Hazlet, aged 77, who entered the event to maintain her record of having played in every one of these tournaments since they were instituted thirty-one years ago. The Daily Mail's correspondent says that Mrs. Hazlet gave a spirited display, being beaten by only 4 up and 3 to play. She is the mother of a famous golfing family.

MISS LEITCH GAINS IN BRITISH OPEN

Beats Miss Chambers, Titleholder, While Miss Withered Also Advances.

Copyright, 1924, by The New York Times Company.

By Wireless to THE NEW YORK TIMES.

PORT RUSH, Ireland, May 20.—The ladies' British open golf championship reached its fourth round today, and out of sixty-eight entries eight players are left to battle for final honors. The only American entrant, Miss A. Faust of St. Louis, withdrew from the tourney.

So far the event has produced no great surprises although Miss Cecil Leitch today scored a fairly easy victory over Miss Doris Chambers, holder of the championship, by 4 and 3. Miss Joyce Wethered advanced also to the fifth round, having defeated Miss Janet Jackson in the fourth round today by 6 and 5.

The great match tomorrow will be between Miss Leitch and Miss Wethered and as both are playing at the top of their form, the winner is expected to carry off the championship. Miss Cecil Leitch's sister Edith was eliminated in the second round.

MRS. BARLOW BEATEN IN PHILADELPHIA GOLF

Medalist Loses to Miss Meehan by 4 and 3—Miss Fox Also Is Eliminated.

PHILADELPHIA, May 20.—Miss Helen Meehan of Cedarbrook provided the biggest upset in the first round of match play for the woman's golf championship of Philadelphia today by defeating Mrs. Ronald H. Barlow, the titleholder, 4 up and 3 to play. Mrs. Barlow won the medal in the qualifying round yesterday with a card of 90.

Two extra-hole matches resulted in victories for Miss Dorothy Doyle of Torresdale and Mrs. Norman P. Rood, Wilmington, Del. Miss Doyle defeated Mrs. Edward E. Marshall, Huntingdon Valley, at the nineteenth hole and Mrs. Rood triumped over Miss Catherine Hutchison, Woodbury, N. J., on the same green.

Miss Ruth Perry, Philadelphia Cricket Club, furnished another surprise by eliminating Mrs. Caleb F. Fox, Huntingdon Valley, 3 and 2. Other matches resulted as follows:

Mrs. Dorothy Campbell Hurd, Merion, defeated Mrs. J. N. Reuugenberg, Cedarbrook, 9 and 7; Mrs. T. E. Wiederstein, Philadelphia Country Club, defeated Mrs. E. H. Pitter, Merion, 2 up; Mrs. G. H Stetson, Huntingdon Valley, defeated Mrs. G. S. Munson, Gulph Mills, 3 and 2; Mrs. J. Wallace Turnbull, Whitemarsh, defeated Mrs. E. F. Bets 2d, Philadelphia Country Club, 4 and 2.

PARKER WINNER AT GOLF.

Is Victor in First Flight in Advertising Tourney.

Special to The New York Times.

TENAFLY, N. J., May 20.—Don M. Parker of the Garden City Golf Club was the winner of the first flight in the opening one-day tournament of the season for members of the Metropolitan Advertising Golf Association at the Knickerbocker Country Club here today. Other flight winners were: Second, Charles A. Wright; third, Robert Finney; fourth, H. B. Fenn; fifth, Rodney B. Stuart; sixth, George H. Leigh; seventh, W. N. Ferrin; eighth, Charles F. Eddy; ninth, Stacey Bender; tenth, William Sturgis.

Clair Maxwell won the low gross prize in the afternoon with an 85 and Ralph Trier the low net with a 71. In the morning the low gross prize went to Lesley Fountain with an 85 and the low net to George Leigh with a 70.

PAUL WINS ON LINKS.

Gets a 77 as Met. Golfers Practice for Today's Team Matches.

Special to The New York Times.

RYE, N. Y., May 20.—Golfers representing the three districts composing the Metropolitan Golf Association who will compete on the Long Island, New Jersey and Westchester teams in the annual team matches to be played tomorrow brushed up for the affray here today. The "warming up" event was an eighteen-hole medal play over the championship course of the Westchester Biltmore Country Club, which will be the scene of tomorrow's competition. The winner of the low gross prize was Charles H. Paul of the home club, whose card for the round was 77. He is handicapped at 4, and that put him in a tie with Al Mendes of Siwanoy for low net honors, the latter having a score of 80, 7—73. Jess Sweetser, former national champion, who is the leader of the Westchester team, finished second to Paul among the low gross scorers. He had a score of 79 and was tied with R. E. Sturgis of Scarsdale, the Westchester amateur champion. They tossed a coin for the prize, Sweetser winning. Sturgis was second in low net.

RUTGERS ELECTS HAZEL.

Football Star Named President of Athletic Association.

Special to The New York Times.

NEW BRUNSWICK, N. J., May 20.—Homer H. Hazel, picked by Walter Camp as end on last Fall's All-America eleven, defeated E. G. Brennan of Stamford, Conn., football Captain-elect, for the Presidency of the Rutgers College Athletic Association at today's elections. James W. Kiernan of Jersey City, football lineman, won over Benjamin Gibson of Rutherford, a three-sport letter man, for the Vice Presidency and Gerrit D. Foster of Amityville, N. Y., swimmer, defeated C. H. Terrill of Irvington, football and baseball player, for Secretary.

MRS. GAUT GOLF SURVIVOR.

Defending Champion Qualifies in Women's Southern Tourney.

CHATTANOOGA, Tenn., May 20.—Mrs. David Gaut, Memphis, defending champion, survived the second qualifying round in the Women Southern Golf Tournament today by defeating Mrs. J. W. Armstrong, Jackson, Miss., 6 and 5.

Today's flight narrowed the number of competitors for the Southern women's crown to sixteen. The qualifying rounds will continue through Friday and the championship will be played Saturday.

Mrs. Dozier Lowndes of Atlanta won the driving contest today with a 193-yard drive.

Lafayette Reelects Crate.

EASTON, Pa., May 20.—Douglas W. Crate of Camden, N. J., today was reelected captain of the Lafayette basketball team. This is the first time that a man has been elected basketball captain here two successive years.

322 GOLFERS ENTER FOR NATIONAL OPEN

166 to Play in Qualifying Test at Worcester, 156 to Start at Oak Park.

90 EXPECTED AT DETROIT

Best 41 and Ties in East, Best 39 and Ties in West and Bobby Jones to Play in Championship.

The entry list for the national open golf championship, the sectional qualifying rounds for which will be played at the Worcester Country Club and the Oak Park County Club next week, reveals the fact that 322 players have entered the event this year. This is thirty-eight less than the field that competed at the Inwood Country Club last year when Bobby Jones, Atlanta amateur, captured the title after a play-off with Bobby Cruickshank. Of this number, 166 will go to Worcester, Mass., where the Eastern qualifying test of thirty-six holes will be played and ten less than that number will make their trial at Oak Park, Ill., scene of the Western round.

It is now expected that the field that will gather at Oakland Hills for the big event itself will number approximately ninety. Due to the larger number of entries for Worcester, the East will have a larger proportion of entries than the West in the Detroit event. The best forty-one scores and ties at Worcester and the best thirty-nine and ties at Oak Park will be eligible.

Due to the rule made this year by the U. S. G. A. and the P. G. A., Jones, being the champion, will not be called upon to undergo the qualifying test.

The pairings and starting times for the Easetrn test fololw:

9:00—Thomas Fazio, Hollow Brook, Peekskill, N. Y., and John Gardner, Middletown, Conn.
9:05—Jim Hendry, Manchester, N. H., and Willard Smith, Springfield, Mass.
9:10—Clarence L. Booth, Putnam, Conn., and Alex Ellis, United Shoe, Beverly, Mass.
9:15—Perry O. Beckett, Arlington Heights, Mass., and Tom Dean, Myopia, Boston.
9:20—George Hughes, Port Chester, N. Y., and Dave Spittal, Savannah, Ga.
9:25—Ralph Thomas, Sandy Burr, Wayland, Mass., and James D. Young, Orchards, South Hadley, Mass.
9:30—Fred Baroni, Montour Heights, Corapolis, Pa., and Ramsay Hunter, unattached, New York.
9:35—Ernest L. Ryall, Kennebunk Beach, Me., and Harlan W. Gilman, Belgrade Lakes, Me.
9:40—George M. Gordon, Wannamoisett, Rumford, R. I., and Jack Minar, unattached, Yonkers, N. Y.
9:45—William J. Hartman, Gedney Farm, White Plains, N. Y., and Syd Covington, Hartford, Conn.
9:50—John G. Curley, unattached, West Newton, Mass., and Al Ciuci, Briarcliff Lodge, N. Y.
9:55—Alex Chisholm, Portland, Me., and *H. E. Kenworthy, Metacomet, Providence, R. I.
10:00—Maurice Kearney, Goodwin Park, Hartford, Conn., and Jack O'Connor, Newark Athletic, Newark, N. J.
10:05—Martin J. O'Loughlin, Plainfield, N. J., and Gil Nichols, unattached, Providence, R. I.
10:10—Harold Gammon, Tedesco, Swampscott, Mass., and Jess R. Snook, unattached, New York.
10:15—W. Y. Winton, Cedar Point, Woodmere, N. Y., and William F. Mulcahy, Wellesley Hills, Mass.
10:20—Thomas J. Harmon Jr., Hudson River, Yonkers, N. Y., and John Golden, North Jersey, Paterson, N. J.
10:25—George Taylor, Biltmore, N. C., and J. F. Schelder, National Golf Links, Southampton, N. Y.
10:30—Alex Bird, Sequin, Hartford, Conn., and Frank W. Clark, Asheville, N. C.
10:35—John Forrester, Hollywood, Deal, N. J., and Francis Gallett, Laurelton, L. I.
10:40—Steve A. Gazan, Port Chester, N. Y., and Earl Rowley, Bemus Point, N. Y.
10:45—Chris Shea, unattached, Trenton, N. J., and Arthur Beebe, West End, Long Branch, N. J.
10:50—Cyril Walker, Englewood, N. J., and *Jesse P. Guilford, Woodland, Boston.
10:55—Lewis Myers, Metacomet, Providence, R. I., and C. S. Mothersele, unattached, New York.
11:00—George I. Dodge, Dark Harbor, Me., and George W. Searle, Highland, Attleboro, Mass.
11:05—John S. Gilhoim, New Bedford, Mass., and John A. Park, Amagansett, N. Y.
11:10—John Farrell, Quaker Ridge, Tuckahoe, N. Y., and James A. Donaldson, Fenimore, White Plains, N. Y.
11:15—Ben Parola, Sunnyfield, Linden, N. J., and Harry Ellis, Yonker, N. Y.
11:20—Sid Baxter, Fenimore, White Plains, N. Y., and Hugh M. Gordon, Wannamoisett, Rumford, R. I.
11:25—Tom McNamara, Swaney, Mount Vernon, N. Y., and Clarence W. Hackney, Atlantic City, N. J.
11:30—Harold H. Stallwood, Pawtucket, R. I., and Charles Strand, unattached, New York.
11:35—David Whiteside, Reservation, Fairhaven, Mass., and Fred Canausa, West Point, N. Y.
11:40—Willie Ogg, Worcester, Mass., and Walter Hagen, Westchester Biltmore, N. Y.
11:45—Willie Dow, Greenfield, Mass., and Sammy Belfore, Greenbrier, White Sulphur Springs.
11:50—Jack Lowdon, unattached, New York, and E. C. Shults, Cobble Hill, Elisabethtown, N. Y.
11:55—Tom Kerrigan, Siwanoy, Mount Vernon, N. Y., and Charles Hoffner, Philmount, Pa.
12:00—J. J. Keenan, Charles River, Boston, and Ben J. Lord, Glens Falls, N. Y.
12:05—James Martucci, unattached, Lake Hopatcong, N. J., and D. D. Hackney, Merrimack Valley, Methuen, Mass.
12:10—George McLean, Grassy Sprain, Bronxville, N. Y., and Peter O'Hara, White Beeches, Haworth, N. J.
12:15—John H. Brady, unattached, Boston, and H. J. Sanderson, Chartiers, Pittsburgh.
12:20—Bill Glancy, Spring Brook, Morristown, N. J., and Jack Gray, Wollaston, Boston.
12:25—George Aulbach, Winthrop, Boston, and Pat Doyle, Lake Champlain, N. Y.
12:30—Al Porter, Tekoa, Westfield, Mass., and Fred Stellar, Westport, N. Y.
12:35—*Clark Hodder, Commonwealth, Boston, and Nick De Mane, Soundview, Great Neck, N. Y.
12:40—Robert Gammon, Cruickshank, Shackamaxon, N. J., and Robert Barnett, Chevy Chase, Md.
12:45—Per Henry, Wesquahic, Newark, N. J., and Arthur De Mane, Soundview, Great Neck, N. Y.
12:50—Charles M. Burgess, Woodland, Boston, and Edward Stow, Weston, Mass.
12:55—James B. Law, Cherry Valley, Garden City, N. Y., and Fred McLeod, Columbia, Washington, D. C.
1:00—Tom Pepin, unattached, Yonkers, N. Y., and Walter C. Clark, Tatnuck, Worcester, Mass.
1:05—Harold E. Green, Rockport, Mass., and Tom Mahan, unattached, Amesbury, Mass.
1:10—William L. Kline, Garden City, N. Y., and John Cowan, Oakley, Watertown, Mass.
1:15—Walter Chinnery, Hydewood, North Plainfield, N. J., and James F. Power, unattached, Worcester, Mass.
1:20—George Main, Maplewood, N. J., and Robert Wilson, Wannamoisett, Rumford, R. I.
1:25—Frank McNamara, Tumble Brook, Bloomfield, Conn., and James Gallett, Laurelton, L. I.
1:30—William E. Donohue, unattached, Newark, N. J., and Joseph W. Stiles, Nashua, N. H.
1:35—Wilbur C. Jack, Newark, N. J., and Fred Brand, Allegheny, Pittsburgh.
1:40—Alexander Armour, unattached, New York, and Mike Brady, Winged Foot, Mamaroneck, N. Y.
1:45—Irving Stringer, Cedar Point, Woodmere, N. Y., and Louis Costallo, Millburn, Baldwin, N. Y.
1:50—Kenneth Martin, Winged Foot, Mamaroneck, N. Y., and *James J. Mapes, Myopia, Boston.
1:55—Henry Ciuci, Bridgeport, Conn., and Alexander Smith, Shenecossett, Groton, Conn.
2:00—George Dernbach, Narragansett Pier, R. I., and August Ciuci, Briarcliff, N. Y.
2:05—Fred Miley, Homestead, Danvers, Mass., and Eddie Myers, Metacomet, Providence, R. I.
2:10—Robert Ogg, Marlborough, Mass., and Thomas S. Jones, Fall River, Mass.
2:15—James West, Rockaway Hunt Club, Cedarhurst, N. Y., and Jack Stalt, Hartford, Conn.
2:20—Robert Andrew, New Haven, Conn., and Arthur E. Reid, Framington, Conn.
2:25—Ernest R. Anderson, Lawrence Park, Bronxville, N. Y., and John T. Shea, Kernwood, Salem, Mass.
2:30—Walter R. Bourne, Echo Lake, Westfield, N. J., and Jack Soltis, unattached, Yonkers, N. Y.
2:35—W. A. Whitcomb, Worcester, Mass., and Eddie Towns, Shannopin, Pittsburgh.
2:40—Dan Williams, Shackamaxon, Westfield, N. J., and Joe Kirkwood, Rockwood Hall, Tarrytown, N. Y.
2:45—Cyril Hughes, Lancaster, Pa., and W. H. Cox, Marine and Field, Brooklyn, N. Y.
2:50—Bayard Beebe, West End, Long Branch, N. J., and James W. Dyer, unattached, Mount Vernon, N. Y.
2:55—Jack Pirie, Woodmere, N. Y., and *John G. Anderson, Winged Foot, Mamaroneck, N. Y.
3:00—T. D. Armour, New York, and Bert Nicolls, Belmont Spring, Waverley, Mass.
3:05—John Bernardi, Worcester, Mass., and E. V. Eldred, unattached, Providence, R. I.
3:10—Gene Sarasen, Briarcliff, N. Y., and Carl H. Anderson, Park, Buffalo, N. Y.
3:15—Raymond S. Derr, Lu Lu Temple, Philadelphia, and Lewis Newbery, unattached, Yonkers, N. Y.
3:20—*Max R. Marston, Pine Valley, Philadelphia, and Leo Diegel, Friendship, Washington, D. C.
3:25—Jack Gordon, Buffalo, N. Y., and Tom Boyd, Fox Hills, Staten Island, N. Y.
3:30—James Edmundson, North Hills, Philadelphia, and Fred Decker, Knollwood, N. Y.
3:35—Chris J. McGrath, Commonwealth, Boston, and Joe Turness, Fairview, Elmsford, N. Y.
3:40—B. Gunshinan, Willimantic, Conn., and J. R. Inglis, Fairview, Elmsford, N. Y.
3:45—H. C. Lagerblade, Bristol, Conn., and George Shea, unattached, Trenton, N. J.
3:50—Thomas H. Jones, Plymouth Meadow, Windsor, Conn., and William H. Ryan, Wee Burn, Noroton, Conn.

*Amateur.

Barnes Files Entry Too Late; Out of National Golf Open

Long Jim Barnes, former Pelham Country Club professional and the man who spread-eagled the field in the 1921 national open championship at Washington, is out of the 1924 blue ribbon event without so much as a chance to play in the qualifying round. The last date for the receipt of entries was 6 o'clock, May 14, and Long Jim, along with thirty others, one of whom was Joe Sylvester of St. Albans, failed to note that fact. As a result when his belated entry came in it was turned down, and indications yesterday were that the committee in charge would not let down the bars. In the event that he does not find a way to solve his present predicament his absence from the qualifying round at Worcester next week will mark the first time in more than a decade that he has not been a contestant.

YACHTS WILL RACE HERE ON SATURDAY

Six-Meter and Forty-Foot Craft to Compete for First Time This Season.

Although the yacht racing season will not be officially opened until the Harlem Yacht Club holds its forty-second annual regatta on Memorial Day, a special race has been arranged by the Race Committee of the Larchmont Yacht Club, to be sailed on the Sound on Saturday afternoon. This informal regatta will be staged for the benefit of the New York Yacht Club forty-footers and the yachts of the six-meter class, many of which already have been under racing canvas. Although it is very early in the season for racing, it is believed that four of the forty-footers and nine or ten of the six-meter boats will be at the starting line Saturday afternoon when the warning signal is sounded.

Chairman Fred M. Hoyt of the Larchmont Race Committee announced yesterday the conditions for the impromptu regatta. The contests will be sailed on the club's regular course, the starting line being about one mile off Larchmont breakwater. The forty-footers will be sent away at 2 o'clock and the six-meter class five minutes later. The yachts will sail triangular courses, the distances depending on the strength of the wind.

Special prizes have been offered by the Larchmont Yacht Club for the winners. Mr. Hoyt, who succeeded Butler Whiting as Chairman of the Larchmont Race Committee, will have as his assistants in handling the racing yachts, John H. Mahlstedt and R. W. St. Hills.

Keen sport is always looked for when the forty-footers race and history should repeat itself in their special event on Saturday. The quartet of forties making their first start of the season will be Henry L. Maxwell's Banshee, which won the Long Island Sound championship in the class last season; Pampero, owned by Charles L. Andrews; Typhoon, owned by W. J. Ehrich, and Mistral which is racing this year under the colors of W. B. Bell. All of these boats have been put in fine racing trim at City Island and should furnish a stirring race if there is a good racing breeze.

Harry L. Maxwell will have two boats in Saturday's racing, the other being his new six-meter team candidate Madcap, which recently was launched at the Nevins yard, City Island. Mr. Maxwell will sail Madcap in what will be the yacht's first racing start while Butler Whiting will have the helm of Banshee, Mr. Maxwell's forty-footer. The other six-meters that will race will be Iris, a new boat, recently launched at Herreshoff's for Commodore W. A. W. Stewart of the Seawanhaka-Corinthian Yacht Club; Heron, a new boat owned by Clinton H. Crane and Henry M. Crane of the same club; Firefly, also new this year, owned by Richard de B. Boardman and E. Townsend Irvin and the older six-meters Montauk, C. F. Havemeyer; Grebe, owned by Messrs. Boardman and Irvin; Priscilla, Johnston de Forest; Clytie, Rear Commodore H. S. Plant, Seawanhaka-Corinthian Yacht Club and Hawk, now the property of E. A. Sherwood of the Pequot Yacht Club of Southport, Conn.

Another of the six-meters which will be in the western end of the Sound some time next week is the Question, which is now fitting out at Lawley's, Boston, and which will be launched on Friday.

Question was formerly the peculiarly named Undertaker, built for C. A. Welch 2d of Boston for the international team of 1922. Undertaker never fared very well in the racing that year and seemed to be followed by a jinx. The yacht was recently purchased by Vice Commodore Gerald Ford of the Larchmont Yacht Club who, soon after buying the boat, changed her name. Mr. Ford will go to Boston tomorrow night to be present at the launching of the yacht.

Mr. Ford has sent down blankets and oilskins and says that he will be prepared to sleep on board the Question during the test, although these boats have open cockpits and no cabin shelter. He will be accompanied by another yachtsman and they will sail the boat night and day in favorable weather.

23 FAIL TO BEAT MAROCZY.

Chess Master Beats 18 and Draws With 5 Simultaneously.

In his exhibition of simultaneous play at the rooms of the Stuyvesant Chess Club yesterday, Gena Marcoczy, chess champion of Hungary, met a team of twenty-three representatives of the organization that won the championship of the Metropolitan League. Not one of his opponents was able to win from the international master. Marocxy won eighteen of the games and drew five. The drawn games were scored by D. Bronstein, S. Hecht, M. Dorn, W. Becker and M. Milstein.

Marocxy will sail for England on Saturday. He will take part in the Hungarian national tournament in August, and in the next Christmas tournament at Hastings. After that he will return here and a make a tour of this country and Canada covering a period of three months.

Rain Prevents Bike Races.

The threatening weather of last night following a rainfall which soaked the saucer-shaped track, necessitated a postponement of the bicycle races scheduled for the New York Velodrome. It was announced that the program would be conducted Friday night, with the exception of the twenty-mile motor-paced race. This event, which has been postponed twice, is scheduled for next Tuesday night.

PROS' SONS BEATEN IN SCHOLASTIC GOLF

Doeberl, Reid and McCarthy Eliminated in Title Play Over Greenwich Course.

MACKIE GAINS SEMI-FINALS

Survives First Two Rounds With Homans of Choate, Lanman of Tome and Brodbeck of Mt. Vernon High.

Special to The New York Times.

GREENWICH, Conn., May 20.—Eugene Homans of Choate, J. B. Mackie of Lawrence High School, W. K. Lanman of Tome and Al Brodbeck of Mount Vernon High School are the four survivors in the annual Eastern interscholastic golf championship, which advanced to the semi-final stage at the Greenwich Country Club today.

When the tournament started yesterday it had all the earmarks of a little "open" championship with four boys, whose fathers are golf professionals at Eastern clubs, in the championship flight. One of them, however, Jack Doeberl Jr. of Greenwich, son of the country club professional, was eliminated in the first round, while two others, Kenneth Reid of Farmington High, son of Arthur Reid, former Ardsley pro, and Maurice McCarthy, son of Gene McCarthy, Woodway professional, passed out of the picture in the second round.

Reid, who was one of three to tie for the medal in the 36-hole qualifying round yesterday, was eliminated by young Mackie in the best battle of the afternoon round, Mackie's winning margin being 3 and 2. In accomplishing the feat the Long Island High School boy traveled the links at a 76 pace.

The biggest surprise of the tournament came in the afternoon round when Donald Bomann of Tome School, the titleholder, went down at the hands of his schoolmate, Lanman, by 6 and 5. Lanman will face Brodbeck in one of the semi-final battles tomorrow morning, while Mackie's opponent will be Homans.

Reid Beats Leonard.

In defeating Leonard Martin in the morning round Reid was out in 42 in spite of an 8 at the fourth hole, where he was buried in a bunker. He took the first two holes, but Martin squared the match by winning the third, 4 to 6, and the fourth, 7 to 8. Reid's two pars were good enough to win the fifth and sixth, but he lost the seventh, 4 to 5, and was 2 up at the turn, getting a 3 at the ninth. After turning, the two halved the first three holes, but Reid won the thirteenth and fourteenth and halved the next to clinch the match.

Bomann had a 79 against Charles Sommers in the opening round. He was out in 39 and 2 up at that point. Three holes later he had increased his lead to four holes, but even at that had to go to the final green to dispose of the Stuyvesant player. The first and second holes were made in 3s, Bomann getting a birdie at the first and Sommers winning the second. The third was halved but Bomann became 1 up by winning the fourth, 5 to 6. Sommers again squared the match with a superb 4 at the fifth and then forged ahead by getting a 4 at the sixth, where Bomann booked to the rough and wasted a stroke. Bomann, however, rushed into the lead by taking the seventh, eighth and ninth in pars.

Bomann Wins on 18th.

Bomann also won the tenth and twelfth, both with 3s. Sommers came back with a win at the thirteenth, where he registered a birdie 4, and the fourteenth, leaving him only two down. Bomann took the fifteenth with a par 3, but Sommers registered a pair of 4s to win both the sixteenth and seventeenth and carry the match to the home hole, where Bomann clinched the match with a 5 against Sommers's 6.

The summaries:

Championship Division, first round—Eugene Homans, Choate, won from Russo, Evander Childs, by default; J. P. Cheney, Kent, defeated W. Buckley, Stamford, 5 and 4; J. B. Mackie Jr., Lawrence High, defeated Rudolph Rothenberg, George Washington High, 3 and 2; Kenneth Reid, Farmington, defeated Leonard Martin, Pomfret, 5 and 3; W. K. Lanman, Tome, defeated Jack Doberl Jr., Greenwich High, 8 and 5; Donald Bomann, Tome, defeated Charles Sommers, Stuyvesant High, 2 up; Maurice McCarthy, Stamford, defeated Viles, Cooney, 5 and 4; Al Brodbeck, Mount Vernon High, defeated George Dunlap, Hill, 3 and 2.

Second round—Homans defeated Cheney, 2 and 1; Mackie defeated Reid, 3 and 2; Lanman defeated Bomann, 6 and 5; Brodbeck defeated McCarthy, 1 up (19 holes).

STAR FENCERS IN BOUT.

American, Italian and Sicilian Champions at Carnegie Hall.

Some of the leading fencers of the United States took part in the interesting series of matches held last night in Carnegie Hall in connection with the Italian colony's public expression of American-Italian unity. Among the competitors were Louis Senac, American professional star; Dominico Tricolo, Italian professional champion; Leon Nunnes, American foils and épée champion; Dr. Ernest Gignoux, American sabre champion; Michele Capolla, Sicilian épée champion, and Arthur Lyons, former American champion.

In one of the most interesting bouts of the evening Tricolo defeated Senac with the foils, 5 to 3. Other winners were Nunnes, who defeated Bernard O'Connor with foils, and Capolla, who won from Lyons with the épée at 3 to 2.

JONES LEADS GOLF PLAY.

Tops Field on First Day of Georgia-Alabama Open With 146.

ATLANTA, May 20.—Bobby Jones, an amateur, holder of the American open championship, led the field with 146 at the end of the first day's play in the Georgia-Alabama Professional Golfers' Association open tournament here today.

Dan Goss of Birmingham, defending champion, turned in a 153.

Women Tied in Plainfield Golf.

Special to The New York Times.

PLAINFIELD, N. J., May 20.—Mrs. Howard H. Craig and Mrs. Edward Taylor, with net scores of 51, divided first honors at the Plainfield Country Club today.

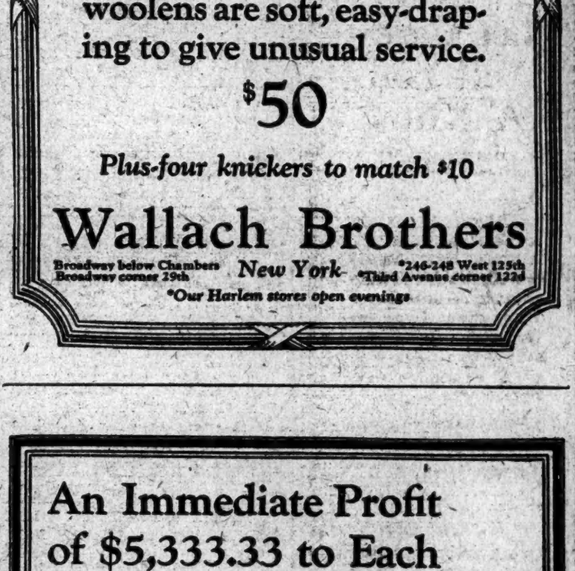

Suits that are much better than $50

You needn't be a clothes expert to see the extra value in these new Hart Schaffner & Marx Suits. Lava and gunpowder greys, parrot blues, burr browns; next fall's colors now. The woolens are soft, easy-draping to give unusual service.

$50

Plus-four knickers to match $10

Wallach Brothers

Broadway below Chambers
Broadway corner 29th
New York
*246-248 West 125th
*Third Avenue corner 123d
*Our Harlem stores open evenings

An Immediate Profit of $5,333.33 to Each Apartment Owner

At 898 PARK AVENUE
CORNER 79TH STREET

MORE than a year ago we bought this superb Park Avenue site for $207,500.

Several weeks ago it was valued by independent and conservative appraisers at $250,000.

In most co-operative apart

Room! I want plenty of room!

All right, young man, you shall have it—

The fellows at the universities will vouch for that—

That's exactly the thing they insist upon having, too—and it's been our biggest season ever at the colleges.

Of course, "room," quality and all that count for a lot—

But we've an idea the price of our young men's suits figures, too—

Excellent showing for as little as $45.

Comfort in straw hats!

Stiff brimmed straws that are flexible where they touch the head. $3 up. That doesn't mean "mostly up" either—but an ample stock at $3.

ROGERS PEET COMPANY

Broadway at Liberty | Broadway at Warren "Five Convenient Corners" | Broadway at 13th St. | Herald Sq. at 35th St. | Fifth Ave. at 41st St.

SAMARITAN TAKES THE SOUTHAMPTON

Outsider at 12 to 1 Wins Handicap at Jamaica and Sets Mark for Event.

COLT RUNS RACE IN 1:44

Covers Mile and Sixteenth Within Second of Track Record—Belmont's Ladkin Disappoints.

Samaritan, the Sanford Stud Farms bay son of Grand Parade and Red Rose IV., sprang a big surprise at the Jamaica race course yesterday afternoon when he defeated a smart field in the Southampton Handicap at a mile and a sixteenth. Up to the running of the race Samaritan was a maiden, and he was never considered as a possibility by the talent. He was the outsider of the six that went to the post, opening at 8 to 1 and closing at 12 to 1. He carried the feather and 106 pounds and with J. Maiben in the saddle won with ease in 1:44, the fastest time in the history of the stake and an even second slower than the track record for the distance. The race was worth $5,900 to the owner of the winner.

Continued cold and cloudy weather raised havoc with the attendance, but the rain held off and the track was fast all afternoon. A. Swenke saddled two winners during the afternoon, running Red Wingfield to win the second and Royal Charlie to take the fifth.

With August Belmont's fine colt Ordinance scratched out of the feature of the afternoon's card, the stable remained the favorite with Ladkin as its representative, the Fair Play colt going to the post the odds-on choice at 4 to 5. But the best the colt could do was to carry off the short end of the purse. He had no excuses, but could not improve his position under his top weight of 117 pounds.

Samaritan on Rail.

Samaritan had the post position on the rail and got away well, and Turner hustled him into the lead. Clarence Kummer followed the pace closely with Ladkin, the Belmont colt being lapped on the leader practically from start to finish.

At the head of the stretch Maiben took Samaritan around on the outside and when he was called upon he simply walked away from the others, winning from Laurano by three lengths. Ladkin hung on doggedly, but failed to better his position in the stretch drive, being a head back of Laurano and a length and a half in front of the Rancocas Stable's Sherman. Harry Payne Whitney's Klondyke, an added starter, was fifth. The fractional times were: 0:23, 0:46 2-5, 1:11 4-5, 1:37 3-5, 1:44.

The running of the Chatham Claiming Handicap resulted in an upset when Mrs. Swenke's Red Wingfield, winner of his only other start here, beat Clarence Buxton's Missionary, the even-money favorite, by a length. The latter appeared the best of the lot, but was away poorly and had none too good a ride from Legere, who got his mount into all kinds of pockets.

Scratches Cut Field.

Thirty-two had been named overnight for the opening dash of six furlongs, but scratches reduced the field to reasonable proportions, fourteen answering the call. The money was carried off by the Freeport Stable's filly Idle Thoughts, which was making her second start at Jamaica. Rosa Yeta was up in time to nose out Daydue, which took the short end by the same margin from Baby Lane.

Mrs. Swenke's second victory came in the fifth race, when Hastings brought Royal Charlie home in front of the field of thirteen at the end of the journey of a mile and seventy yards. Water Girl took second and Apology third.

The summaries:

FIRST RACE.

For three-year-olds and upward; claiming; purse $1,000. Six furlongs.

Horse.	Wt.	Jockey.	Odds.	Fin.
Idle Thoughts	98	Breuning	4-1	1¹
Rosa Yeta	111	Barnes	20-1	2ⁿᵒ
Daydue	112	Hastings	12-1	3ⁿᵒ
Baby Lane	101	Ralls	5-2	4¹½
Bear Grass	100	Kurtsinger	20-1	5ʰ
Keenan	112	O'Hara	40-1	6ʰ
Jyntee	106	L. Fator	7-1	7¹½
Trite	110	Legere	25-1	8¹
Bessie Leighton	105	Beach	25-1	9¹
Bright Lights	110	Connelly	50-1	10ʰ
L'Eclair	110	Burns	50-1	11ʰ
Anticipation	91	Cooper	30-1	12ʰ
Little Smoke	112	Callahan	12-1	13ʰ
Mawrdoron	110	Burke	7-1	14

Place and show: Idle Thoughts, 8-5, 4-5; Rosa Yeta, 10-1, 5-1; Daydue, 5-1, 5-2. Time—1:12 1-5.

Start good; won ridden out; place driving. Idle Thoughts, ch. f., 3, by Dick Finnell—Lady Manager; owned by the Freeport Stable and trained by J. G. Wagnon.

SECOND RACE.

For three-year-olds and upward; the Chatham Claiming Handicap; $1,200 added. One mile and seventy yards.

Horse.	Wt.	Jockey.	Odds.	Fin.
Red Wingfield	108	Marinelli	7-5	1¹
Missionary	116	Legere	even	2ⁿᵒ
Masquerado	96	Callahan	8-1	3ʳᵈ
High Prince	106	O'Hara	25-1	4

Place and show: Red Wingfield, 1-3, out; Missionary, 1-5, out; Masquerado, 2-1, out. Time—1:42 4-5.

Start good; won ridden out; place driving. Red Wingfield, ch. g., 5, by Superman—Off, owned by Mrs. A. Swenke and trained by A. Swenke.

THIRD RACE.

For three-year-olds; conditions; purse $1,000. Six furlongs.

Horse.	Wt.	Jockey.	Odds.	Fin.
Swingalong	116	Burke	8-5	1ⁿᵒ
Prince Hamlet	107	Legere	30-1	2ⁿᵈ
Lady Belle	111	Callahan	5-1	3ʳᵈ
Eaglet	116	L. Fator	12-5	4ᵗʰ
The World	112	Turner	8-5	5
Billy Warren	104	Ralls	10-1	*

*Left.

Place and show: Swingalong, 1-2, out; Prince Hamlet, 10-1, 5-1; Lady Belle, 8-5, 3-5. Time—1:12.

Start good for all but Billy Warren; won easily; place handily. Swingalong, ch. c., by White Broom II.—Balancoire II.; owned by H. P. Whitney and trained by F. Hopkins.

FOURTH RACE.

For three-year-olds; the Southampton Handicap; $3,500 added. One mile and one-sixteenth.

Horse.	Wt.	Jockey.	Odds.	Fin.
Samaritan	106	Maiben	12-1	1¹
Laurano	108	Turner	7-1	2ⁿᵈ
Ladkin	117	C. Kummer	4-5	3¹½
Sherman	107	L. Fator	8-1	4¹½
*Klondyke	110	Burke	7-1	5¹½
Aga Khan	105	Fields	7-1	6

*Added starter.

Place and show: Samaritan, 4-1, 8-5; Laurano, 2-1, 4-5; Ladkin, 1-3, 1-6. Time—1:44.

Start good; won easily; place driving. Samaritan, b. c., 3, by Grand Parade—Red Cross IV., owned by the Sanford Stud Farms and trained by H. Hughes.

FIFTH RACE.

For three-year-olds and upward; claiming; purse $1,000; one mile and seventy yards.

Horse.	Wt.	Jockey	Odds.	Fin.
Royal Charlie	113	Hastings	7-1	1¹
Water Girl	103	Breuning	5-1	2ⁿᵈ
Apology	93	Cooper	7-1	3¹½
Scottish Chief	113	Mein	30-1	4ᵗʰ
Shine On	102	Thompson	20-1	5ᵗʰ
Dan Bolling	113	Accardy	18-5	6ᵗʰ
Anterior	113	Burns	15-1	7ᵗʰ
Mont Majella	111	Connelly	10-1	8ᵗʰ
Meadow Lawn	100	Kurtsinger	20-1	9ᵗʰ
Jaunebar	106	Catrone	8-1	10ᵗʰ
Warlike	108	Hernandez	40-1	11ᵗʰ
Anniversary	108	Shanks	40-1	12
Felicitout	108	Harvey	20-1	*

Place and show: Royal Charlie, 5-2, 8-5; Water Girl, 2-1, even; Apology, 5-2, 6/5. Time—1:44 1-5.

Start poor; won ridden out; place same. Royal Charlie, b. g., by Charles O'Malley—Captive Princess; owned by Mrs. A. Swenke and trained by A. Swenke.

*Left.

SIXTH RACE.

For two-year-olds; fillies; maidens; purse $1,000; five furlongs.

Horse.	Wt.	Jockey.	Odds.	Fin.
Gad	114	Wakoff	4-1	1ⁿᵈ
Nedana	114	L. Fator	7-2	2ⁿᵈ
Clavichord	114	Legere	5-2	3ʳᵈ
Wiser	114	Barnes	15-1	4¹½
Longing	114	Burke	3-1	5ᵗʰ
Equabis	114	Brunner	20-1	6¹½
Gertrude G.	114	Carter	15-1	7ᵗʰ
Buena Vista	116	Butwell	15-1	8ᵗʰ
Canister	114	Callahan	20-1	9

*Oneck Stable entry.

Place and show: Gad, 8-5, 4-5; Nedana, 6-5, 1-2; Clavichord, even, 1-2. Time—0:59 2-5.

Start good; won easily; place ridden out. Gad, b. f., by Wrack—Sea Wave; owned by W. J. Both and trained by J. Zeiller.

Weather cloudy; track fast.

Let Carey Sell You A Knox Straw!

YOU know what you said last time—I'LL GET A KNOX NEXT TIME!—well, this is the time to get it, because if ever Knox showed a genius for putting style into a straw braid, it was never so apparent as right now!

KNOX makes the hat.

But CAREY wants the Business!

We will take back anything you can duplicate for less money

J. P. CAREY & CO. GRAND CENTRAL TERMINAL

CLOTHIERS HABERDASHERS and HATTERS to MEN

Porals—Mohairs For Hot Weather

Learoyds

are woven to order for us in England from Australian Yarn containing finer and longer fibers. These rich worsteds combine softness with unusual strength, thus retaining their freshness and possessing exceptional wear.

Come and see our newest patterns for this season—you'll like them.

Distinctive Knickers and Sport Suits—Cricket Flannels—Whipcords—Silks—Linens and Gabardines.

Made To Your Order

Wm. Jerrems' Sons

1242 BROADWAY near 31st Street NEW YORK and CHICAGO

Col. Mills Pleased With Work On Chateau for U. S. Athletes

PARIS, May 20.—Work on the Château Rocquencourt, near Versailles, which will house the American Olympic athletes during June and July, is progressing favorably, in the opinion of Colonel A. G. Mills, Vice President of the American Olympic Committee, who visited the château today.

Colonel Mills expressed himself as greatly satisfied with the work done on preparations to receive the American athletes. The stables are ready to receive polo ponies, while the barracks and dining room for athletes, as well as the recreation hall being erected on the estate of Prince Murat, are progressing favorably and will be ready for use about June 10.

BARE PLACED FIRST IN OLYMPIC TRIALS

Hawaiian Division Lieutenant Completed Modern Pentathlon With 20½ Points.

Lieutenant Bare, attached to the Hawaiian Division of the United States Army, led the competitors in the Olympic tryouts for the modern pentathlon, according to the announcement made yesterday by Colonel George Vidmer, head of the Team Selection Committee for the event. In the five-event test, which closed last Sunday with the cross-country race at Van Cortlandt Park, Lieutenant Bare finished with the low winning score of 20½ points, six and one-half points lower than the score of Lieutenant Pitts, Third Cavalry, Fort Myer, Va., who was second with 27 tallies.

Captain Harmon and Lieutenant Mc-Reynolds of West Point deadlocked for third position, each with 32 points. Captain Pulling, Fort Riley, Kan., was fifth with 32½ points and Lieutenant Allison, Hawaiian Division, was sixth with 36 tallies. From this list of six all-around athletes will be selected the four representatives of America in the modern pentathlon at the Olympic Games in Paris in the Summer.

The test included competitions in shooting, swimming, fencing, riding and cross-country running. Lieutenant Bare finished second in both shooting and swimming, third in fencing, fourth in cross-country and scored nine and one-half points in riding, which was decided on a point basis. In the other competitions the competitors were scored according to the positions in which they finished.

Captain Don Scott of the Ninth Corps Area, San Francisco, former Mississippi A. and M. middle-distance star, who held the national half-mile run title in 1916, arrived here too late to compete in the full program, but showed such impressive form in three tests in which he participated that the Team Selection Committee has decided to afford him a further chance to qualify in special competitions early in June. Captain Scott missed the fencing and riding trials, but captured the cross-country race, finished sixth in the shoot and seventh in the swimming test.

JAMAICA MEETING WILL CLOSE TODAY

Willoughby Handicap on Final Card—Belmont Park to Open Tomorrow.

The twenty-day meeting of the Metropolitan Jockey Club will come to a close this afternoon with the running of the final card at the Jamaica race course. Tomorrow the scene will shift to Belmont Park, where the opening day will be featured by the running of the Metropolitan Handicap and the first of the special International Steeplechase Subscription races.

The class of the card this afternoon will be found in the Willoughby Handicap, a six-furlong dash for three-year-olds and upward, in which fourteen have been named overnight, with Thunderclap making his first appearance under top weight of 124 pounds. Little Celt is asked to carry 124 pounds, and among others entered are Miss Starr, Indian Trail and Lord Granite.

Place of honor on the program is given to the Garden City Claiming Stakes, in which Horologe is given top weight of 118 pounds.

The entries:

FIRST RACE—For maidens, three-year-olds; six furlongs. Day Trap, 115 pounds, The Scholar 110, Marbler 113, Faensa 115, Polycamp 115, King of Fortune 115, Louverne 115, Magic Call 115, Dolomite 115, Dr. Dave Harrington 115, Rugby 115.

SECOND RACE—Claiming; for three-year-olds and upward; one mile and a sixteenth. *Normal 119 pounds, Irene Sweeney 106, *Insulate 103, Sir Galahad 24 111, *St. Martins 99, Despair 116, *Sunborn 108, *Byron 101, *Gladys V. 89, *Olynthus 108.

THIRD RACE—The Willoughby Handicap; for three-year-olds and upward; six furlongs. Lord Granite 114 pounds, Southern Cross 112, Bowman 109, *Dominique 106, Indian Trail 118, Miss Star 122, Little Colt 124, Thunderclap 126, Amor Patriae 115, Arlington 100, Time Exposure 114, Salacia 110, Miss Cerina 109.

FOURTH RACE—The Garden City Claiming Stakes; for three-year-olds and upward; one mile and a sixteenth. Top Sergeant 106 pounds, Wynnwood 108, Sandy Hatch 107, Bantor 117, *Minto 2d. 103, Horologe 118, Masquerado 113, King Albert 108, Friday 13th 96, *Broomfield 92, *Dongas 112, *Miss Corinn 107, High Prince 112, *Deronda 95, Jacqueline Julian 107.

FIFTH RACE—Conditions; for two-year-olds; five furlongs. Joe Marrone 2d. 108 pounds, Reminder 108, Billy Kennealy 108, Peanuts 115, Arno 108, Kumonin 115, Pedagogue 115, Morvinia 112.

SIXTH RACE—For maidens; three-year-olds; six furlongs. Tiday 110 pounds, Joe Marrone 2d 118, Sun Alton 115, Honfleur 115, Twinkling Star 115, Jessamine 110, Meditator 115, Upsal 115, Vexation 115, Suncar 115, Elopement 110, Repartee 110.

*Apprentice allowance claimed.

Weather cloudy, track fast.

LOUISVILLE ENTRIES.

FIRST RACE—Purse $1,300; claiming; three-year-olds and up; six furlongs. *Floating On, 97 pounds, *Lampward 102, Veit 107, Royal George 107, Tomtella 107, *Widgeon 115, Polynesia 102, *Verbena 97, Dusty Mary 102, Miss America 102, *Hulie 110, Omasez 107, Star Cudgel 107, *Royal Dick 113, Who Knows Me 115.

SECOND RACE—Purse $1,300; maidens, two-year-old fillies; four furlongs. Fair Vision 115 pounds, Bigonia, Realise, Probity, Atomin, Chinook, Tesuque 115 each.

THIRD RACE—Purse $1,400; claiming; three-year-olds and up; one mile. Anglum Maid 107 pounds, Triumph, Blue Nose, Newmarket 113 each.

FOURTH RACE—Purse $1,300; claiming; for three-year-olds and upward; one mile. Stump Jr. 113 pounds, Willow Tree 106, Raider 115, Jupitar 113, Bona Vera 99, *Blue Bird 103.

FIFTH RACE—Purse $1,300; claiming; Market Street Association; for three-year-olds and upward; six furlongs. *Sandalwood 114 pounds, Elusive, 97, Moorfield 109, R. E. Clark 113, Follow Me 107, *Double T. 102, Rob 112, Ambalika 102, Mexican Tea 105, Ben Bolt 120, Kimax 113, Sequel 113, *Quotation 97, Gussie F. 102.

SIXTH RACE—Purse $1,500; allowances; the Shawnee Park; for two-year-olds; four and a half furlongs. Flying Ebony 112 pounds, Ocean Current 117, Avietta 107, Step Along 117, Fanny de Courcy 107.

SEVENTH RACE—Purse $1,400; claiming; for three-year-olds and upward; one mile and an eighth. Dobson 105 pounds, Pastoral Swain 112, Privilege 100, Attorney 112, Escarpolette 111, *Paquet 114, *Off Spring 102.

* Apprentice allowance of five pounds claimed.

RETURN MATCH RACE IS REFUSED BY COHN

Sir Galahad's Owner Calls Offer of 500,000 Francs Poor Sportsmanship.

IS AGAINST LARGE PURSES

Says His Colt May Never Meet Epinard Again—Wertheimer Denies Seeking Another Contest.

PARIS, May 20 (Associated Press).—Captain Jefferson Davis Cohn, owner of Sir Galahad III, which beat Epinard in yesterday's match race at St. Cloud, thinks the proposal of a revenge race for 500,000 francs is "absolute bumptiousness," he indignantly declared today.

"Under no circumstances," Cohn said, "will I consent to any match for money. I have not been consulted in regard to this proposed return match and have received no challenge.

"I think Sir Galahad will not run again for three months. I have had him in training since Jan. 1 and he has had five races during that time. I cannot train such a nervous horse for any longer period of time.

"These people who put up half-million-dollar purses are idiotic. They seem to think horses are like machines. That's not sportsmanship; it's commercialism.

Wants Small Purse.

"No, if I decide to run Sir Galahad again it will be under conditions similar to those in the last race, with a small purse like 20,000 francs—that's a sporting proposition—or for a trophy. Anyway, you can say now that the prospect for a return match is extremely unlikely."

Pierre Wertheimer, owner of Epinard, when informed of Captain Cohn's reply, said: "So that is settled. I am not anxious to meet Sir Galahad again unless the fortunes of racing get our horses together.

"Epinard has been coming along nicely and will just be about ready for Ascot. I did not challenge Captain Cohn, but permitted friends of my horse—not mine—to do so.

"The racing experts all agree that Epinard was beaten, but not disgraced. He will show his Newmarket form again next June."

British Make Offer.

The British friends of Epinard, who were dissatisfied with the result of yesterday's race, were the ones who offered to back the son of Badajoz to the extent of a half-million francs in a return race against his rival over the same distance and with identical weight conditions, with the exception that the race be run on a straightaway course.

Both Epinard and Sir Galahad came out of their hard struggle sound, neither showing the effects of their terrific drive through the stretch.

"This race will do my horse good," M. Wertheimer said today. "I can't help thinking he was still a little short on condition and a little overweight."

Sir Galahad returned to Chantilly last night. He was received like a conquering hero. The town band turned out for the occasion and the crowd cheered Denman heartily.

All the sporting writers in this morning's Paris newspapers sound the praises of Frank O'Neill for his ride on Sir Galahad against Everett Haynes and are one in the opinion that O'Neill would have reversed the decision had he been riding Epinard.

GLIDE CAPTURES STAKE.

Filly Wins St. Bernard Purse at Churchill Downs Course.

Special to The New York Times.

LOUISVILLE, May 20.—Because of the miserable weather conditions, the Highlands Handicap, the featured event on the card at Churchill Downs, was called off this afternoon. This left the St. Bernard purse, at a mile, as the most important number on the program.

Glide, a three-year-old filly, owned by the Harned Brothers and Jones, proved an easy winner. Moonraker, although away poorly, raced into the lead and then quit when challenged by Hopeless and Glide.

The summaries:

FIRST RACE—For four-year-olds and upward; claiming; purse $1,300; six furlongs. Winding Through, 100 pounds (Fisher), $15.20, $6.80, $3.40, first; Sequel, 105 (Wallace), $5.80, $3.50, second; Ruby, 106 (Long), $3.60, third. Time—1:16. John O. Kelly finished first, but was disqualified. R. E. Clark, Ballynew, Dearie and Napoo also ran.

SECOND RACE—For two-year-olds; colts and geldings; maidens; purse $1,300; four and one-half furlongs. Lee O. Cotner, 118 pounds (Fronk), $3.10, $2.80, $2.20, first; Louis Rubenstein, 118 (Parke), $3.70, $2.30, second; George De Mar, 118 (Garner), $2.20, third. Time—0:54 4-5. St. Charles and Bucko also ran.

THIRD RACE—For three-year-olds; claiming; purse $1,300; seven furlongs. Miss Mischief, 103 pounds (Parke), $9.70, $5.80, $3.60, first; Annie Lyle, 100 (Thorndyke), $16.70, $6.40, second; Quiver, 110 (Garner), $3.10, third. Time—1:30. The Runtly, Queer and Telescope also ran.

FOURTH RACE—For three-year-olds and upward; allowances; the St. Bernard Purse; purse $1,500; one mile. Glide, 103 pounds (Fronk), $16.40, $6.40, out, first; Hopeless, 108½ (Martin), $4.80, out, second; Moonraker, 107 (Parke), out, third. Time—1:41 2-5. H. E. Coleman also ran.

FIFTH RACE—For three-year-olds and upward; claiming; purse $1,300; one mile (substitute race). War Prize, 105 pounds (Wood), $90, $32.40, $11.60, first; Sands of Pleasure, 110 (Wallace), $16.60, $6.10, second; Prince K., 114 (Parke), $8.20, third. Time—1:43 1-5. Pastora, Swain, Kinburn, Tharon, Moorfield and Allie Ochs also ran.

SIXTH RACE—For two-year-olds; claiming; purse $1,300; four and one-half furlongs. Seth's Treasure, 112 pounds (Kelsay), $13.50, $5.70, $3.80, first; Star Girl, 113 (Harrington), $4.60, $3.20, second; Frances Victoria, 102 (Wood), $14.10, third. Time—0:55 2-5. Sam Mengel, Fireaway, Wuhu, Phyllis Gentry, Little Jimmy, Blushing Maid and Chloe P. also ran.

SEVENTH RACE—For four-year-olds and upward; claiming; purse $1,400; one mile and one sixteenth. Pequot, 113 pounds (Ellis), $7, $3.50, $2.60, first; Quesada, 111 (Mergler), $3.10, $2.40, second; Blanche Mac, 109 (Parke), $2.70, third. Time—1:49 2-5. Kirklevington, John Hoshor and Mayor Carroll also ran.

Weather showery; track sloppy.

NET STARS REACH FINALS.

Williams and M. I. T. Players to Meet for New England Titles.

BROOKLINE, Mass., May 20.—The finals tomorrow in the New England intercollegiate lawn tennis championships will be entirely a Williams-Massachusetts Institute of Technology affair as the result of the play today. Martin L. Tressel and Joe Russell of Tech eliminated J. Bennett and C. C. Chaffee of Brown in the first round of the doubles by the score of 6—2, 6—1. In the semi-finals, the Tech pair defeated Kier Boyd and F. P. Osgood of Dartmouth, 10—8, 6—2, 6—3.

Clifford R. Marsh and Mills Baker of Williams became the other finalist team by defeating G. Titus and P. Libson of Amherst, after four sets of play. They drew a bye in the first round.

Tomorrow Marsh and Tressel will decide the singles championship and with their partners will play the doubles final later in the day.

The summaries:

Doubles—First Round—Martin L. Tressel and Joe Russell, M. I. T., defeated J. Bennett and C. C. Chaffee, Brown, 6—2, 6—1.

Semi-final Round—Tressel and Russell, M. I. T., defeated Kier Boyd and F. P. Osgood, Dartmouth, 10—8, 6—2, 6—3; Clifford R. Marsh and Mills Baker, Williams, defeated G. Titus and P. Libson, Amherst, 6—2, 4—6, 7—5, 6—1.

BLACK GOLD IN OHIO DERBY.

Colt Will Be Shipped to Cleveland Today for Stake Saturday.

LOUISVILLE, Ky., May 20.—Black Gold, winner of the Kentucky Derby here last Saturday, will be shipped tomorrow to Cleveland, to fill an engagement in the first Ohio Derby next Saturday, Trainer Webb announced today.

MISS WILLS LANDS ON ENGLISH SOIL

Tennis Star Completes Trip Over Seas in Search for International Honors.

PRACTICED ON SHIP'S DECK

Schoolgirl Worked Out Four Hours Each Day on Voyage—Impresses British With Beauty.

LONDON, May 20. (Associated Press).—Helen Wills of California, who has come across seas to compete in the Olympic and other international tennis matches this season, arrived at Southampton today on board the steamer Berengaria from New York.

The Berkeley school girl, who holds the American championship, made an instantaneous hit with the British ship news reporters, who have been busy regaling readers of London newspapers with descriptions of her complexion, which is likened to that of an English school girl, her gray eyes, her modest reserve and her eagerness to begin practice at Wimbledon this week.

"The first thing that strikes one about her is that not a single photograph that has been published in England does her striking beauty anything like justice," says a despatch from Southampton to the Evening Standard. "No lovelier or more striking girl has ever been seen on the historic courts here."

Miss Wills put in two hours every morning and afternoon during the voyage across the Atlantic batting balls against the walls of the Berengaria's deck. It is expected here that she will enter some minor contests prior to the Wimbledon Tournament.

YALE TENNIS TEAM WINS.

Defeats Princeton, 6 to 3, Though Captain Jones Is Beaten.

Special to The New York Times.

NEW HAVEN, Conn., May 20.—After losing the first two singles matches the Yale tennis players won four singles and two of the doubles matches, defeating the Princeton tennis team, 6 to 3. The defeat of Yale's captain, Arnold Jones, by Howard came as a great surprise.

The summaries:

Singles—Howard, Princeton, defeated Jones, Yale, 2—6, 6—4, 6—4; Hicks, Princeton, defeated Sheridan, Yale, 6—0, 6—2, 7—5; Hubbell, Yale, defeated Paton, Princeton, 6—2, 6—3; Babb, Yale, defeated Holm Smith, Princeton, 6—2, 6—0, 8—6; Foster, Yale, defeated Taylor, Princeton, 6—0, 3—6, 6—3; Symington, Yale, defeated Miller, Princeton, 6—2, 6—4.

Doubles—Jones and Hopkins, Yale, defeated Howard and Holm Smith, Princeton, 6—2, 6—4; Sheridan and Hubbell, Yale, defeated Taylor and Paton, Princeton, 8—7, 6—3; Hicks and Miller, Princeton, defeated Babb and Schoonmaker, Yale, 6—4, 6—0.

GAYNESS AND SMITH WIN.

Take Long Island Interscholastic Tennis Doubles Champio: ship.

Stuart Gayness of Kew Forest and Everitt Smith of Jamaica High School won the Long Island interscholastic doubles championship yesterday when they defeated Robert and John Millen of Newtown High School in the final round of the tournament on the courts of the West Side Tennis Club. The score was 6—4, 6—2.

Gayness reached the final round of the singles championship by defeating Robert Millen in the semi-final at 6—4, 6—2. He will meet John Millen in the final next Saturday.

COUNT SALM DEFEATED.

Loses Replay of Fifth Davis Cup Match to Aeschliman, Swiss.

VIENNA, May 20.—In the replay today of the singles match in the Davis Cup competition C. F. Aeschliman of Switzerland and Count Ludwig Salm von Hoogstraeten of Austria, the Swiss star won, 7—5, 8—6, 7—5.

Darkness put an end to the match between these players yesterday, each having two sets to his credit, necessitating a replay under the rules.

Switzerland theretofore has won the series by four matches to one.

COAST STARS TO COME EAST

Johnston, Griffin and Kinsey Brothers to Seek Tennis Honors.

SAN FRANCISCO, May 20.—Four leading California tennis players plan to compete in the larger Eastern tournaments this year, it was announced here today by Dr. Sumner Harty, President of the California Lawn Tennis Association. They are William Johnston, Clarence (Peck) Griffin and the Kinsey brothers, Howard and Robert. Final arrangements for the Eastern invasion have not been completed.

AMERICANS LOSE IN PARIS.

Clark and Eddy Beaten by English Stars at Court Tennis.

PARIS, May 20.—Play was begun today in the court tennis tournament, in which competitors from France, Great Britain and the United States are entered.

In the doubles Bruce and Baerlein, England, defeated Harry Clark and Spencer Eddy, American residents of Paris, 8—6, 6—6, and later won from Jacques Worth and Paul Deves, France, 8—2, 8—4.

TILDEN GOES TO CHICAGO.

Will Appear Tonight at Meeting of Western Tennis Body.

William T. Tilden left for Chicago on the Broadway Limited yesterday to appear before the Executive Committee of the Western Lawn Tennis Association tonight, when the player-writer interpretation of the amateur rule will be discussed by protagonists on both sides. The outcome of the conference probably will determine the way the Western Association will throw its votes at the anticipated special meeting of the United States Lawn Tennis Association.

Weather Stops Tennis Tourneys.

Play in the women's tennis tournament at the Montclair Athletic Club and the "over 39'ers" tournament at the West Side Tennis Club was postponed yesterday because of weather conditions.

ADVERTISEMENT.

TO-DAY, WED. Last Day of Spring RACING at JAMAICA

$3,500 Garden City Stakes

WILLOUGHBY HANDICAP

AND 4 OTHER FINE RACES BEGINNING AT 2:30 P. M.

SPECIAL RACE TRAINS leave Penn. Station, 33d St. and 7th Ave., also Flatbush Ave., Brooklyn, at 12:20, 1:00, 1:30, 1:55 P. M. Special cars reserved for ladies. Regular train leaving New York and Brooklyn at 2:05 P. M. stops at track. Also reached via Lex. Ave. "L" to 160th St., Jamaica, thence by trolley.

ADMISSION $1.65, Including Tax.

MEN'S STYLE NEWS OF THE DAY—OF INTEREST TO WOMEN, ALSO

The First Lesson In Golf

¶Scan the snap-shots of the "crack" golfers of America, England and Scotland in the sporting periodicals and Sunday Supplements. You will notice one thing every time—that the best players are the best-dressed players.

¶They are as critical about the set of their knickers or the style of their sweaters as they are about the lie, length, weight and shaft of their clubs. The first lesson in golf is, "Look Like A Real Golfer"

John David

¶Pull-Over Sweater And Golf Stockings To Match; English Derby-Ribbed Scotch Yarn In White, Gray, Butcher Blue And Camel Hair, With Smart Contrasting Stripes Around V-Neck, Sleeves, Bottom Of Sweater And Tops Of Stockings; Pull-Over Sweater, $5; Matching Stockings, $1.95.

¶Full-Swing Golf Shirts—Expanding Lengthwise Pleat Down The Back Allows Free Arm-Reach And Shoulder-Swing. Two Roomy Pleated Breast Pockets. Long Or Elbow Sleeves. Fine White Cheviot, $3.50; Imported English Broadcloth, $5.

¶Golf Clubs Made Or Repaired By Hand By Mr. Charles MacPartland, The Well-Known Expert Who Is In Charge Of Club Making At The John David Golf Schools. Consult Him Without Cost Or Obligation.

¶Open Evenings Till 10—The John David Shops At 125-127 W. 42nd St., Between Broadway And Sixth Ave., And 1268 Broadway, Hotel Martinique.

¶The Nonchalant, A New John David Tuxedo Suit (Coat And Trousers) For Dining, Dancing And The Theatre. All The Elegance Of An Evening Suit With All The Ease And Comfort Of A Lounge Suit. $50. Remarkable Value. *Compare!*

JOHN DAVID

Stein-Bloch Smart Clothes | Men's Furnishings And Hats

Exclusive, But Not Expensive

BROADWAY, AT 32nd STREET, Facing Greeley Square
1268 BROADWAY, Hotel Martinique
EXCHANGE PLACE AT NEW STREET, One Block From Wall
310 MADISON AVENUE, Facing Hotel Biltmore
125-127 WEST 42nd STREET 62 BROADWAY, Below Wall
COURT STREET, At Montague, BROOKLYN

Follow This Column And Keep Ahead Of The Style

John David—Stein-Bloch

4-Garment Sport Suits

(Coat, Waistcoat, Knickers, Trousers)

$45 $50 $60 $65 $75

Selected English And American-Loomed Woolens In Lovats, Blue Grays, Faint Overplaids, And Smart Intermixtures; Loose-Fitting, English-Type, Plain Or Half-Belted Back Coat With Patch Pockets; Knickers Are Full-Draping.

Just Over The Ocean—New And Exclusive Scotch Tartan Plaid Sweater Jackets And Golf Stockings To Match In Tan, Gray, Brown And Black-And-White Effects; Sweater Jackets Are V-Neck Coat Style With Two Pockets $18.00
Plain-Top Stockings To Match Sweater . $7.50

COMPARE!

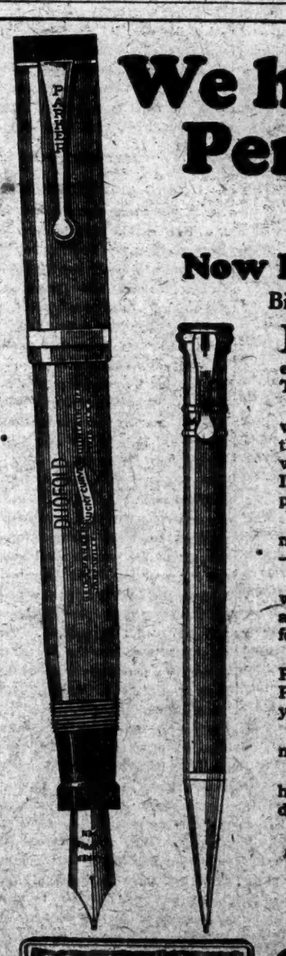

We held back the Pencil 2 years

To Make It Color-Perfect, and Match the Duofold Pen

Now Ready for Graduation

Birthday, Wedding, or Party Gifts

PARKER Duofold Duette—Duofold Pen and Pencil to match—is built and finished with Jeweler's precision—the newest, the handsomest of Gifts. This Graduation is its first.

A Set that will stimulate the Graduate along life's whole career. The pen with a super-smooth point that we guarantee 25 years if not abused. The Pencil with Non-clog Propeller that turns lead OUT and IN. Its new hinged Clip prevents loss of Cap; it makes the pencil set low in the pocket.

Both the Duofold Pen and the Duofold Pencil are made in Chinese Lacquer-red, or Plain Black if desired—both Gold trimmed.

For 2 years we held back the Duofold Pencil until we could make the lacquer-red color perfect. Just as the Duofold Pen abolished pen faults, so the Duofold Pencil brushes away defects of earlier makes.

And just as the beauty and balance of the Duofold Pen give the hand an urge to write, so the Duofold Pencil's business-like fit and long tapering point speed you to your task.

New lead is easily inserted at the writing point—no need to remove the mechanism for filling.

Stop at the nearest pen counter now—in time to have them engraved before Graduation, or for Wedding or Birthday Gifts or Party Prizes.

THE PARKER PEN COMPANY

Manufacturers also of Parker Duofold Pencils to match the pen, $3.50

Factory and General Offices: JANESVILLE, WIS.

Service Station, Singer Building, New York City

Parker Duofold Duette (Lucky Curve)

Pen has 25 Year Point | Pencil turns lead OUT and IN

Oversize Duofold Duette Pen, $7; Pencil, $3.50 | Duofold Jr. or Lady Duofold Duette Pen, $5; Pencil, $3.50

The New York Times

"All The News That's Fit to Print."

Published Every Day in the Year by THE NEW YORK TIMES COMPANY.
ADOLPH S. OCHS, Publisher and President.
B. C. Franck, Secretary.

OFFICES: [TELEPHONE BRYANT 1000].
TIMES BUILDING.....*Times Square*
TIMES ANNEX.....*242 St., w. of Broadway*
DOWNTOWN.....*7 Beekman Street*
WALL STREET.....*194 Broadway*
HARLEM.....*137 West 125th Street*
BROOKLYN.....*209 Washington Street*
BRONX.....*2,324 Third Avenue*
FORDHAM.....*12 East Fordham Road*

WASHINGTON.....717 Albee Building, Subscriptions and Advertising, 1,418 New York Av. N. W.
CHICAGO.....360 North Michigan Av.
ST. LOUIS.....401 Globe-Democrat Building
DETROIT.....703-4 Ford Building
SAN FRANCISCO.....741 Market Street
LOS ANGELES.....11 Times Building
LONDON..162A Queen Victoria Street, E. C. 4. Advertising, 93-94 Chancery Lane and 16 Regent St.
PARIS.....16, Rue de la Paix
ROME.....Palazzo Ginnetti, Corso Umberto 461
BERLIN.....Schiffbauerdamm 29
CAIRO.....Egyptian Gazette Building
BUENOS AIRES.....Avenida de Mayo 580

SUBSCRIPTION RATES

(Entered as second-class mail matter.)

Two Cents copy Greater New York. Three Cents within 300 miles; Four Cents elsewhere. Sunday, Five Cents Manhattan, Bronx, Brooklyn; Ten Cents elsewhere.

By Mail, Out of Town.	One Year.	Six Mos.	One Mo.
*Daily and Sunday	$12.00	$6.00	$1.00
*Daily only	10.00	5.00	.85
Sunday only	4.00	2.25	.50
Sunday only, Canada	6.00	3.25	.60

*One week, 35c. †One week, 30c.

Foreign Rates.

Daily and Sunday	$28.00	$14.00	$2.50
Daily only	18.00	9.00	1.75
Sunday only	10.00	5.00	1.00

Binder, Picture Section, for 26 issues, $2.50.

ANNALIST (Mondays), per year, $5; Canada, $5.50; other countries, $6. Binder, 26 issues, $1.50.
THE NEW YORK TIMES BOOK REVIEW (Weekly), per year, $1; Canada, $1.50; other countries, $2. Binder, 52 issues, $1.50.
MID-WEEK PICTORIAL (Thursdays), one year, $3; Canada, $4; other countries, $6.50. Binder, 24 issues, ½ leather, $3.50; cloth, $1.50.
CURRENT HISTORY MAGAZINE, 1 yr. (12 issues), $3; Canada, $3.50 (foreign $4). Per copy, 25c.
THE NEW YORK TIMES INDEX (Quarterly), full cloth, per copy, $3; per year, $8.
TIMES WAR VOLUMES—20 volumes—illustrated—cloth, $50; full leather, $75.
HISTORY OF THE NEW YORK TIMES—1851-1921. U. S. and Canada, cloth, $3; paper, 50 cents. Foreign: cloth, $1.25; paper, 65 cents.

The Associated Press is exclusively entitled to the use for republication of all news dispatches credited to it or not otherwise credited in this paper, and also the local news of spontaneous origin published herein. All rights of republication of all other matter herein are also reserved.

NEW YORK, WEDNESDAY, MAY 21, 1924.

PITY THE POOR KEYNOTER.

Perhaps the man most deserving of sympathy for being hard hit by the vote of the Senate overriding the President is Representative BURTON. He was reported to have already got on with his keynote speech for the Cleveland convention, and even to have shown it to Mr. COOLIDGE. But what a sad revision of it will now be necessary! What loud notes will have to be muted, and what efforts made to find an organ voice in celebration of Republican harmony! Mr. BURTON may feel that his case is even harder than that of Mr. CHOATE in 1884, when he was called upon by the Republican National Committee to make a series of speeches for Mr. BLAINE. He replied that he understood how people could vote for the Republican candidate, but did not see how any one could speak for him. Under the circumstances this year, the Republican keynote at the National Convention seems doomed to be such music as, 'tis said, before was never made.

Senator HARRISON, keynoter-designate for the Democrats, is not in much better plight. Ordinarily, and when enjoying the chartered liberties of the Senate, he is unequaled at sounding the loud timbrel of his party. But in Madison Square Garden he will be under a certain restraint. He will be expected to observe neutrality as between the Democratic candidates. This will prevent him from thumping both ends of the keyboard in order to bring out by a horrible discord his sense of the iniquity of every man who had anything to do with oil or Mr. DOHENY. But perhaps he will manage to get on by borrowing the eloquent denunciation of Republican sordidness and money-greed already uttered with so much impressiveness by Mr. MCADOO.

PAYING THE PRICE.

Congress has had its joyous fling with the bonus. The bill for damages will be sent in later. Part of it is already being presented. Billions for a bonus mean that the taxpayers must give up hope of keeping for themselves a few of the millions which they turn in to the Federal Treasury. This inevitable result was made clear from the first. Both Secretary MELLON and President COOLIDGE plainly informed Congress that if the bonus were enacted, any substantial reduction of taxes could not be. It is still possible that the 25 per cent. cut on this year's income taxes may be authorized. But in 1925 what we have to look forward to is not a lowering of existing taxes, but the clapping on of new ones. President HARDING insisted that no bonus bill should pass unless new revenue were raised to meet the charges which it would impose upon the Treasury. Congress has now snapped its fingers at this elementary principle of financial prudence, but by next year, at the latest, it will have to begin levying the "special taxes" necessitated by the bonus.

That will be only a part of the price. The derangement of the public finances caused by the bonus, the fear that the Treasury will soon be running into a deficit, cannot fail to have a harmful effect upon business. It already was getting into a position where it needed something to give it confidence. Instead, it has received a fresh shock. It is not a question of one day's fluctuations in the stock market. The vital and far-reaching things are trust in the sound financial management of the Government, the expectation that no heavier tolls will be taken of industry, the ability to make plans looking forward to the distant future. These props Congress has done its best to knock from under American enterprise. We shall see cautious men taking in sail. Large undertakings for which partial arrangements have been made will be abandoned. It is in these indirect results of the bonus legislation that its costly nature will become fully apparent. A great setback in business over a period of months might easily mean the loss of more than the $3,000,000,000 or so which Congress has incontinently voted for the bonus. What shall it profit a veteran to get $50 from the Treasury at Washington if he is thrown out of a job and loses his pay envelope for several weeks?

Apart from every other bad feature of the Bonus bill, it is about as vicious a specimen of public finance as could be imagined. Vast sums are voted out of the Treasury without any provision first to put the money in it. Lord CROMER once said that the difference between the financial management of the Egyptian Government, when he was in control of it, and the British Government was that the former never voted an appropriation without knowing where the money was to come from, while the British Parliament too often merely took a chance on the necessary funds somehow turning up. He admitted that you could do under autocratic rule what you could not always do under a democracy. But he added grimly that arithmetic remained the same under both systems. Congress has acted as if it lightly thought that it could by vote change the rules of arithmetic. But it cannot. Help in elections may be got as bargained for, but it will have to be paid for, and the inexorable figures of Treasury receipts and expenditures cannot be altered a jot by Congress, not even if it "resooots till the cows come home."

TEN DAYS IN HOLYROOD.

It might seem that Mr. JAMES BROWN, M. P., miner, condemned to pass ten days in the uncomfortable and dreary "Palace" of Holyrood as Lord High Commissioner to the General Assembly of the Church of Scotland, deserves condolence rather than congratulation. But he won't be so uncomfortable as JOHN KNOX used to make poor MARY STUART, and he is much more of a sovereign than she was among the dour fanatics of her time. In him for ten days the Royal Majesty, for purposes of Scotland, is incarnate. He is greater, if anything can be greater, than an Ambassador; more than a Viceroy. He is the King's double and emanation. The order of precedence stands on its head. The Prince of WALES, were he indiscreet enough to come to Edinbro' now, would have to play second fiddle. In Lambeth the Archbishop of Canterbury must be reflecting on his diminished glories in the North.

Another once famous BROWN, JOHN, Queen VICTORIA'S redoubtable gilly, must have had something of JOHN KNOX'S passion for moral reproof. Still, it may be only a legend that he spoke of Prince ALBERT'S practice of sleeping in blankets as "a dirty Dutch practice." JOHN must have often been in attendance, like a Minister, at Holyrood. Only on a mind like his—if such a one is now left—could the Miner-King have a saddening effect, as of "glad things gone." The British imagination seems to have been quickened by it. Like the Labor men and women who are officers of the Household and the Court, it is a sort of symbolic gala performance of the Representation of the People act. The people have the votes, the offices. Under a democracy more democratic than ours in some respects, Great Britain retains much of the old ritual, ceremony, pageant, of the Middle Age. In this Labor has to play its part; and it plays it well. "JAMIE" BROWN and Mrs. BROWN "dressed" their part in perfect taste; and their behavior is described as natural, simple and unembarrassed. In both respects they differ from some members of the patrician class, incurably shy, habitually shabby and dowdy. Are ARTHUR BALFOUR'S clothes more or less ancient than the Marquis of HARTINGTON'S were in his prime? Speak, Teufelsdröckh! There will never be a Labor Prime Minister so awkward as Sir ROBERT PEEL, teetering first on one leg and then on the other, before his sovereign.

Lord JOHN MANNERS'S "old nobility" is not too copiously represented in the House of Lords, now largely made up of plutocrats and parvenus. The Laborites, even if some of them are a little rambunctious in the House of Commons, may be depended upon to preserve comely tradition and custom in its external forms, no matter how heavy a hand they may seek, vainly or otherwise, to lay upon economic custom. Concession is wisely made to the historic imagination which, in its broader sense, may be defined as the popular love of shows. It is a little surprising to find the correspondent of The London Evening News, whose graphic dispatch was published in yesterday's TIMES, missing, apparently, the point of what he calls rightly "the most picturesque and the most significant incident of all"—the Marchioness of AILSA bowing low before the Lord High Commissioner. "What did SCOTT or STEVENSON ever "imagine more impossibly romantic "than the Marchioness curtseying to "a miner?" There was nothing "romantic" about it. It was a fine piece of symbolism. It was a reverence made to a fact. The lord of the manor does homage to the sometime serf: "the age that has passed to the age that is waiting before."

A BETTER TEMPER IN EUROPE.

"Peace in Central Europe is assured," said Foreign Minister BENES the other day at Rome. He had just come to an agreement with MUSSOLINI on the draft of a treaty of amity and arbitration on the model of Italy's recent treaty with Yugoslavia. A year ago there was strain in the relations between Italy and the Little Entente. Today the situation is such as to justify BENES'S optimistic forecast. To the microscopic eye, no doubt, there is material for comment on the fluctuations of prestige as between Italy and France in Central Europe. The new agreement between Prague and Rome may be held to weaken somewhat the significance of the treaty of alliance between Prague and Paris. But the broader and sounder view is that this spinning of friendships in the form of open treaties among nearly half a dozen nations is a gain for peace. BENES was not afraid to speak of a "network" of such treaties around Czechoslovakia, guaranteeing her against infractions of "the existing peace treaties." These, after all, constitute the basis of the new order in Europe.

All of post-war Europe is so closely intertwined that betterment in one region is betterment for the Continent as a whole. With the situation regularized on her eastern frontiers, Italy is in a position to take a strong lead on the question of reparations. MUSSOLINI and the Belgian Government are now discussing DAWES; and though so many reports of Belgian defection from France have been belied by the fact, there is good reason for believing that Belgium will be found with Great Britain and Italy in pressing the advantage provided by the outcome of the French elections.

On the subject of basic French demands there has been no startling change. HERRIOT and PAINLEVE hold by them. They could not do otherwise in view of their own pre-election utterances and in view of the fact that the "overturn" in France has by no means been so dramatic as is frequently implied. The new Left majority in the Chamber of Deputies is less than fifty. The popular vote, as analyzed by our Paris correspondent yesterday, actually shows a majority for the Poincaré bloc. The resulting situation from the international point of view is salutary. A violent lurch to the Left in France might have raised false hopes in Germany. Actually it has been demonstrated to the German people that French sentiment on the main issue between the two countries is stable, and that there is a minimum of concession to which Germany must reconcile herself. That this fact is recognized in Germany is attested by the bold fight put up by the present Government against the Nationalists, and in favor of a policy of reparations fulfillment.

The story of the weeks since the publication of the Dawes report has been on the whole an encouraging demonstration of the truth that reason begets reason as violence begets violence. The Dawes report, by taking cognizance of Germany's difficulties, unquestionably helped to keep the German elections from going much more violently to the Right than they did. This in turn contributed to the victory of moderation in France. And now in turn German moderates are reminding their people that France has done her duty and it is for Germany to do hers.

LONG AND SHORT HAUL.

The Senate has just passed, 54 to 23, the Gooding bill instructing the Interstate Commerce Commission how to interpret and apply the long and short haul clause of the Interstate Commerce act. That was enacted in 1887, and the disputes over it are hotter now after thirty-seven years than when it was thought that the matter was settled by referring it to the commission. The commission has learned a great deal in that generation of experience. It is better qualified to act wisely than Congress.

At present the question is whether the midcontinent or intermountain regions are entitled to railway rates reduced to meet water competition. The difficulty was created largely by the construction of the Panama Canal. Within the last four years westbound traffic by it has increased sevenfold, and eastbound fifteenfold. The railways ask to reduce their rates in order to regain a share of the 6,000,000 tons. It is long-distance freight, capable of being hauled cheaply. Senator GOODING represents those who cannot endure seeing freight carried past their doors at a lower rate than they are compelled to pay for shorter hauls.

In essence, their grievance is that they are not situated on tidewater. In that case they would share any rate reduction allowed by the commission. But they turn to political means to forbid the commission to authorize exceptions to the law save in the cases of import and export rates, circuitous routes and block express rates. Thus the railways are to be penalized for competing with the Panama Canal, although the canal was constructed for the purpose of competing with the railways. The railways are not responsible for the canal's creating a discrimination in favor of the coast cities. To deprive them of their tidewater advantages would not benefit the intermountain region. As the competition stands the water rates are unduly low, and the inequality between the two sections could be remedied by their increase.

KEEPING THE RECORD STRAIGHT.

The letter addressed to Senator LODGE by a group of prominent men, both Republicans and Democrats, will at least help to keep the record straight. It is hardly to be expected that it will do more. The mind of the Chairman of the Senate Foreign Relations Committee seems as impervious as a block of Pentelic marble. He is indifference on a monument. The line in Terence needs to be made over for him: "What concerns mankind I deem a matter of indifference to me."

The men who have prepared the minute for the record have set it forth in plain terms which he who runs may read. There are three unfair ways of defeating the World Court proposal made by President HARDING and renewed by President COOLIDGE. One is to kill it by refusal or neglect to bring it before the Senate; the second is to kill it by reporting it with impossible reservations, and the third is to kill it by holding it back until its passage is impossible. All three are unfair and reprehensible—the last the most unfair and reprehensible of all. The public will not be deceived.

There is only one fair way of defeating the proposal, and that is by bringing it to debate and vote on the floor of the Senate. The majority of the people are unquestionably behind the President in his recommendation that the United States adhere to the Court. Senator LODGE may delay adherence in any one of the three unfair ways. The Senate may delay it in a fair way by defeating the proposal. Eventually the United States will join the Court. Meanwhile the letter signed by HENRY A. STIMSON, ex-Secretary of War; JOHN W. DAVIS, former Ambassador to Great Britain; President BURTON of the University of Chicago, General JOHN F. O'RYAN and others will keep the record straight and place the blame for delay where it belongs.

TOWNSHEND OF KUT-EL-AMARA.

A little more than eight years ago a British General burned with his own hands the Union Jack which had flown over Kut-el-Amara for almost five months, and surrendered his starving command to KHALIL Pasha. The Turkish General refused to take his sword and told him that, although he was a prisoner of war, he would be treated as the honored guest of the Turkish nation. In Sir CHARLES TOWNSHEND, the great-great-grandson of the Marquis who received MONTCALM'S surrender at Quebec, the Turks saw a peer of OSMAN Pasha, the heroic defender of Plevna. If TOWNSHEND was one of the failures of the great war, it was through no fault of his own. He led a forlorn hope in an attempt to fight his way to Bagdad, after protesting that his force, which consisted of only one division, was inadequate. It was a political, not a military, campaign. A Cabinet which shut its eyes to the desperate hazard and turned a deaf ear to the warnings of KITCHENER and CURZON gave the order for the advance. The Indian Government shared responsibility for the disaster at Ctesiphon and the fall of Kut. Its medical and transport services, as well as its general staff, failed lamentably in the emergency.

On leaving Simla for the front in Mesopotamia TOWNSHEND was told by Sir BEAUCHAMP DUFF, the Commander-in-Chief in India: "Not one "inch beyond Kut-el-Amara shall "you go, unless I reinforce your com- "mand to 30,000 or 40,000. You are "to advance from Amara, fight "NUREDDIN Pasha and occupy Kut, "which is of such strategic importance "we must have it." With one division TOWNSHEND beat back the entrenched Turks in several engagements and finally drove them out of Kut. "I do not think," said Mr. ASQUITH, whose imagination was kindled by the swiftness of the British advance, "that in the whole course of "the war there has been a series of "operations more carefully contrived, "more brilliantly conducted and with "a better prospect of final success." TOWNSHEND was to pay the penalty for it by consenting to push on to Bagdad with 11,000 battle-worn effectives, ill equipped and without supports. He had grave misgivings, although neither he nor his chief, Sir JOHN NIXON, knew, as the Cabinet did, that a concentration of 60,000 Turks at Bagdad impended. TOWNSHEND had his usual success until he found himself before Ctesiphon. There the enemy was entrenched behind works constructed by German engineers. His division, divided into three columns, attacked, inflicting heavy casualties, but losing a third of its strength in killed and wounded. It carried the first line. Reconnoissance showed that the Turk behind his second line was in such force and so well backed by artillery that another assault could end only in irretrievable disaster. There was nothing to do but begin a retreat on Kut. In rear-guard actions the Turks were constantly beaten off. If the enemy had not been roughly handled at Ctesiphon, the whole British force would have been wiped out during the retirement. In the fight at Ctesiphon 8,500 infantry had driven 24,000 Turks out of their redoubts and trenches. On the retreat to Kut TOWNSHEND had only 4,000 effectives.

The siege lasted 147 days. Surrender was no disgrace. All efforts to relieve TOWNSHEND had failed. General GORRINGE with 29,000 men lost 33 per cent. of his command in an attempt from the south to relieve him. The garrison had eaten its horses and mules and was existing, like LEE'S army, on parched corn when KHALIL Pasha's humane terms were accepted. Men were fainting where they stood from sheer weakness.

The opportunity came to General TOWNSHEND when a prisoner at Constantinople to urge peace upon his Turkish friends, and he was commissioned to proceed to Smyrna and offer the opening of the Dardanelles as a consideration for the cessation of hostilities. Twelve days after the Turks signed an armistice the Germans yielded on the western front. So it might be said, giving General TOWNSHEND credit for gallantry and fortitude in the field, that he rendered his greatest service to the allied cause when he was a prisoner of war.

GRADE CROSSINGS.

The Transit Commission has decided to go ahead with the elimination of ten of the worst grade crossings on the Long Island Railroad near the city. These include the Rockaway Boulevard crossing on the Atlantic Avenue line, long especially dangerous; the Broadway crossing on the Port Washington line, and eight on the Montauk Division, including the Merrick Road crossing, over which in Summer goes a large portion of the automobile traffic to and from the South Shore of Long Island. This is the work being slowly carried out—at no small expense to the State, city and railroad company. Of these, each of the first two pays one-quarter of the costs and the railroad pays the remainder. The program outlined earlier in the Spring involved a sum total of $11,000,000. All that is now available is $2,000,000, but with this amount it is intended to do as much as possible. During the last three years important work has been done on the main line east of Jamaica. It is expected that in a few years more all the worst crossings within twenty miles of the city will be eliminated.

The problem of the Long Island Railroad is unusually difficult. Most of its lines go over flat country and were built long before the days of automobiles. The important trunk lines have had to be enlarged in order to handle the growing traffic, thus making the grade crossings in many places more perilous. Furthermore, many of the motor roads which form the principal routes from the North and South Shores of the island to the Fifty-ninth Street Bridge and to Brooklyn are too narrow, causing great congestion of automobile traffic. The grade crossings materially increase the delays of the automobilists, and so serve to augment the number of cars waiting to get across. This in turn makes it more difficult to control the traffic at some of the worst crossings and irritates the motorists into carelessness.

Part of this trouble would be eliminated if the State highway authorities would build two or three main boulevards, broad enough to permit three or four lines of automobiles to pass in each direction, in order to connect the outlying districts of the island with Manhattan and the heart of Brooklyn. There is every indication that the automobile traffic will continue to increase at an enormous rate, and that the congestion near the city, already unmanageable, will become so great that public safety and convenience will demand the establishing of a proper system of road approach. Until this is installed, however, the removal of existing grade crossings must continue. The State ought not to be niggardly in its appropriations to facilitate this work.

TOPICS OF THE TIMES.

A New Charge Against Coeducation.

After all the discussion there has been of coeducation, its merits and its faults, Professor ROLLO WALTER BROWN has managed to say something on the subject in the May Harper's that at least seems to be new. He is opposed to the mingling of the sexes in colleges, and yet he dismisses as either trivial or absurd practically all of the stock arguments against it, having only ridicule for the idea that the young men and young women have any more or different opportunities for association, with the consequent forming of hasty or injudicious "attachments," in the coeducational institutions than they do in those where the sexes are segregated, or than they do when at home in town or village.

He does not share, or at any rate he does not mention, the belief that girls when in the classrooms with boys necessitate a feminization of the instruction given. That was the grievance against coeducation which Dr. MUENSTERBERG, among other authorities, so earnestly expressed.

Professor BROWN has a grievance different from all these. He insists that when girls and boys go to college together the result is that there is a separation of the studies pursued into two classes, those that are manly and those that are womanly, and that among the latter there strongly tends to be placed what used to be called the "humanities," including the ancient and modern languages and their literatures. Hence, he thinks, at a time when it is especially desirable that men should be "humane," those who attend coeducational colleges are made "inhumane" for lack of the gentler influences of the studies they scorn as "sisterly."

The professor has collected from many college catalogues a lot of statistics that seem to prove, or at least to support, his contention, but somehow his demonstration is unconvincing—perhaps because one does not want to accept it.

A Word for the Other Side.

A would-be refuter of Professor BROWN'S conclusion as to the development of the inhumane among the men going to coeducational colleges probably would begin by saying something complimentary about the influence which the constant presence of women in the classrooms, on the campus and at student gatherings has on the manners and language of the men students. As he has both studied and taught in colleges of both sorts, he must know something about that. Whether or not the influences of this association are as good for the girls as for the boys is debatable, but Professor BROWN, in effect, has abandoned the privilege of taking up that side of the matter.

As to the figures he presents, they do form a problem hard to solve on any other theory than his own, but one can vaguely glimpse in them both a general tendency of the times against all except directly useful studies—those that help in the making of a living—and the working out of the "elective" system on the unlike temperaments of the two sexes.

Anybody as perspicacious as he ought to be able to do something with both of those glimpses if he tried. The unlike traditions of different colleges, too, may deserve more attention than he gives them in his article, though it is only fair to admit that he does not ignore them.

Congestion of Traffic Is Expensive.

No study of traffic conditions in New York City anything like so careful or exhaustive ever was made before as was the one reported to the gathering of Mayors and other municipal officials in the Town Hall yesterday. The Committee on Regional Plan has worked hard and long at its task, and at last some really definite information is available, not only as to the daily movement of vehicles and people into and out of the city, and in it, but also as to the cost of this movement as it is, compared with what the cost of it would be if there were no delays due to congestion.

On the latter point the conclusions of the committee are terrible to contemplate for those who find living costs burdensome, for the facts as disclosed go far toward proving that congestion of traffic adds at least $500,000 a day to the "overhead" of business done here, and, of course, New Yorkers themselves, in so far as they are ultimate consumers, have to pay it.

The amount stated, when one comes to think of it, seems surprisingly small, rather than surprisingly large, so slow has movement become on all of our principal surface roads. And the worst of it is that the situation is steadily growing worse!

The committee is on safer ground when it states the causes of the congestion than when suggesting remedies. A pessimist might say—to the horror of every "realtor"—that the city already is too big, and that if its growth is to continue its transportation facilities always will be as far behind its needs as they are now and as they have been so long as anybody can remember.

Methodists Are Not Pacifists.

Gathered in their great quadrennial conference, the Methodists had this week an opportunity to make one of two mistakes. But they made neither. That was to be hoped, the more confidently by those who know best the members of this denomination, for surely a majority of JOHN WESLEY'S followers never were, and are not, likely to deny that there are some things worth fighting for.

There was, however, a faction at the conference that wanted their Church to take the extreme pacifist position—to announce that in no circumstance would its members countenance war or take part in it. Another faction, unwilling to go quite so far as that, would have been content to limit Methodist participation in war to wars "indisputably in self-defense or in defense of humanity."

Both pronouncements were rejected by the conference on the ground that they savored of disloyalty to the Government, and the question was turned over to another committee for further consideration.

The difference between the two resolutions offered was only seeming. No war ever was "indisputable" in its origin, and in all probability none ever will be. If people cannot trust their chosen representatives to decide when war is righteous and necessary, and when it is not, then they might as well give up having any Government at all. That time has not come yet, and for not a few years more Methodists, like other folk, whether willingly or unwillingly, will take part in such wars as the President and Congress decide must be undertaken.

The conscientious objector who is willing to accept the natural consequences of his objecting always can keep out of the fighting. He will have the love and respect of those who love and respect him, and will have to get along without either from others—a sad and often painful fate, but unavoidable, human nature being what it is.

The War and Morality.

To the Editor of The New York Times:

Certain words of Bishop James Cannon Jr. before the House Judiciary Committee are of such nature as to demand a protest. The utterances of the Bishop, according to THE TIMES of May 15, might lead the public to suppose that the greater proportion of the present-day moral laxity in the United States is directly due to contacts made overseas.

It is quite true, as the Bishop says, "that the young men who served overseas have been different since their return." It is equally true that the young men and women who remained at home have changed in quite the same degree. This change can be traced to the general influence of war conditions, whether at home or abroad. The Bishop must know that but a small percentage of our young people served overseas.

Bishop Cannon and the general public may not know that it is a matter of scientific record that in so far as could be determined by rigid medical inspection "our country boys"—who, the Bishop considers, were wholly contaminated overseas—showed, on their entry into the army and before they saw army service, an acquaintance with vice (the sense in which Bishop Cannon evidently uses that term) which exceeded that of their city contemporaries. In the light of hard facts the contention of an undue French influence on the morals of our young folk seems decidedly unfounded and unfair.

It is to be hoped that these disconnected phrases interjected by a high Church dignitary into a hearing before a Congressional committee will not be generally accepted without careful verification.

CHLOE OWINGS.

New York City, May 16, 1924.

Memorial for the War Dead.

To the Editor of The New York Times:

In the letter of KERR RAINSFORD, architect, published on May 16, the public has had the first portrayal of what would be a perfect tribute to our war dead. Simple, artistic and beautiful would be this reservoir garden, with its collection of flowers, its water basins and sculptured busts of war heroes—appealing to all nationalities who visit the place. Such a garden as that made in the old mines of Victoria, B. C., might be carried out in the sunken basin of the reservoir. E. H. MERRILL.

New York City, May 16, 1924.

REICHER'S WORK FOR DRAMA

Julius Hopp Gives His Version of the German Actor's Failure Here.

To the Editor of The New York Times:

In the announcement appearing in today's TIMES concerning the death of Emanuel Reicher you state that "in 1915 in this city he launched an ambitious project, having the highest aims, an organization called the People's Theatre," &c.

I think that for the sake of a record in this country along the lines of creating a people's theatre movement the facts should be known as they are and be recorded as such. Mr. Reicher organized the Modern Stage, an organization mainly patronized by his German friends. I was called in when the second season started, and, looking over Mr. Reicher's plan for the production of "When the Young Wine Blooms," by Bjoernson, I told him that this play would draw no more than 1,000 people and no plans could be worked out with such an unattractive production. I advised him to produce plays like Gerhard Hauptmann's "The Weavers," Gorki's "Night's Lodging," &c., and I organized the People's Theatre—in fact, I called it the American People's Theatre, and created a great machinery for the sale of tickets at low prices—that means popular rates.

On the strength of my activity Mr. Reicher contracted for the Garden Theatre, and without my knowledge the production of "The Weavers" was postponed, as I learned at the advice of his manager, Dixie Hines, who stated that "The Weavers" should not be produced first. Mr. Reicher had already engaged a company of more than thirty-five actors for "The Weavers," and he opened the season at the Garden Theatre with the Modern Stage production of "When the Young Wine Blooms," which was attended by about 950 people in one week and had to close up, causing a great financial loss to Mr. Reicher, as he had to pay actors he engaged for "The Weavers" for a whole month without using them.

Then Mr. Reicher produced "The Weavers," which was at once an overwhelming artistic success and brought in the first week $1,000 more than the expenses, but that money was eaten up by the deficit caused by the production of the Bjoernson play.

Instead of appreciating my advice and service, Mr. Reicher went several steps further. He gave an order to the box office not to accept any requests for tickets at low prices from the followers of the American People's Theatre, who demanded tickets by the thousands and were turned away at the box office, much to my detriment, as it was I who organized the People's Theatre groups. Mr. Reicher stated to his daughter in my presence that now that "The Weavers" was a success he did not need the people who pay small admission prices—to use his own words, "Ich pfeife auf das People's Theatre" ("I don't care a rap now for the People's Theatre project"). The high-price public was now wanted exclusively, but they did not come to a play like "The Weavers."

That is the history of that effort. Not only that, but I did not receive one cent of the commissions due me, and Mr. Reicher swore in court that he did not make any arrangements financially with me along these lines.

Leaving all this aside, it was rather strange that an actor and producer who was pioneering as an actor in Germany for the modern drama should at the critical time in the history of the world stand with the reactionaries and tyrants of past ages. Reicher was an intimate friend of the German plotters in this country. Many of those arrested during the struggle of the world to overthrow the monster of German militarism were subscribers and supporters of Reicher's Modern Stage, as I learned when I was accidentally drawn into the undertaking. Of course, I did my duty toward mankind at that time, as records in the Government's file show.

Emanuel Reicher had the greatest chance to create in America a people's theatre; he destroyed it when he wanted the two-dollar audiences—which did not come.

JULIUS HOPP.

New York City, May 17, 1924.

Outings for Poor Children.

To the Editor of The New York Times:

Fifteen hundred children come weekly to Toynbee House. Among them there are many who cannot afford even our low camp rates. These are just the underfed anemic children who are most in need of two weeks of country air, fresh eggs, milk and all that camp has to offer. Five dollars will pay for one week in camp. Twelve dollars will pay for the two weeks' outing, including the fare. Will not some of THE TIMES readers enhance the value of their own vacation by paying the expenses of a child?

ROSE GRUENING,
Head Worker Arnold Toynbee House.

New York City, May 19, 1924.

THE PRESIDENT PASSES.

I saw him as he passed, the President—
Afoot along a street in Washington,
Intent upon his daily exercise.
Two well-armed men, one on each side of him,
Attended him . . . with anxious, watchful eyes . . .
As they must always, when he goes about
Among the people whom he lives to serve;
For whose sake he must guard his gift of health;
For whom his heart must beat, his brain be clear,
His nerves keep steady and his senses keen—
For us, who gaped at him as he went by,
And whispered, "There he goes—the President!"
He bared his head to us and gravely bowed—
Our chosen leader, highest among men,
Who bore, with what seemed simple dignity,
The honor we his people laid on him—
The honor mothers all crave for their own,
Each dreaming that at last a day will come
When she shall see her own son President.
I stood quite close to him, as he went by,
And as he passed, I looked deep in his eyes . . .
And suddenly, the pleasant, sunny walk,
About which young Spring broke her heart in bloom,
Seemed like the stony path that He once trod
Who bore a cross His people laid on him . . .
And quick my thoughts sped to my baby's crib,
And swift my mother-prayer assailed the throne:
"Oh, not this path for him, my little son—
Dear God, I pray you, call him not this way!"
For I had seen, deep in the eyes of him
Who passed by me—the look of Presidents!

ROSALIE KEECLER HOSTOCKNEY.

SAYS 'STEEL TRUST' OPPOSES BISHOPS

Dr. Conner Induces Methodists to Retain Pittsburgh as Episcopal Residence.

FIVE NEW BISHOPS CERTAIN

General Conference Decides Not to Cut Present Number and Begins Balloting for Election.

Special to The New York Times.

SPRINGFIELD, Mass., May 20.—The General Conference of the Methodist Episcopal Church was told today that the "Steel Trust" wanted to get rid of Bishop Francis J. McConnell "or any other Methodist Bishop" in Pittsburgh. After hearing this charge, made by the Rev. Dr. William F. Conner, General Chairman of the Methodist Book Committee, the conference voted down a motion to drop Pittsburgh as an episcopal residence.

In one of the most tumultuous sessions held in years the conference reconsidered its action of yesterday, when it reduced the number of Bishops to be elected from five to three.

The Rev. Dr. David G. Downey of New York City, Chairman of the Committee on the Episcopacy, presented today a report from that body recommending that Paris, France, and Helena, Mont., be the two episcopal residences scrapped because of the decision to reduce the number by two.

The outcome of the four-hour peppery debate on this report was that the conference voted to elect five Bishops, thus retaining the number at forty as it was until last week, when five were retired from active service.

Amendments were offered to eliminate Buffalo, N. Y., rather than Helena, and Pittsburgh rather than Paris. It was also proposed to discontinue Indianapolis and Manila.

Accuses the "Steel Trust."

In debating the motion to scrap Pittsburgh Dr. Conner declared that "to eliminate Pittsburgh would bring a serious condition." He reminded the conference that Bishop McConnell had served as Chairman of the Committee of the Interchurch World Movement, which made the steel industry investigation about four years ago.

"From that hour to this the Secretary of the Steel Trust has said of Bishop McConnell, 'We'll get him,'" said Dr. Conner. "You can't eliminate Pittsburgh without considering that fact. The Steel Trust will be glad to eliminate Bishop McConnell or any other Methodist Bishop.

"I call on you, if you honor the work Bishop McConnell did, to not eliminate Pitsburgh as an episcopal residence. To do so would be to say: 'We are with you, Steel Trust,' and 'we are with you, capital!'"

Bishop Fred B. Fisher of Calcutta, India, presided and had the hardest job of any presiding officer since the conference began. At one time almost one hundred delegates were clamoring for the floor, when Bishop Fisher, tired of pounding for order, led the assembly in singing "Blest Be the Tie That Binds."

When the audience came to the line, "When we asunder part, it gives us inward pain," there was a ripple of laughter throughout the hall.

Amid a storm of motions to amend, to amend amendments, to substitute and to lay on the table, Dr. Downey continued to plead for the election of five Bishops, and finally the conference so voted, so that no episcopal residence was dropped.

First Ballot Taken.

Immediately following this decision the conference engaged in prayer and then cast the first ballot for Bishops. The result will not be made known until tomorrow morning. All the tellers are pledged not even to whisper the result to any one.

Many delegates believe no one will be elected by today's vote. The first vote is usually scattering, as no speeches are allowed and no nominations, even by name, are permitted. A two-thirds majority is necessary for election. Each delegate wrote five names on his ballot. The first five who receive the two-thirds vote are elected.

The personnel of the special committee ordered yesterday to submit a declaration of the Church's attitude toward war as a substitute for the majority and minority reports rejected by the conference was announced today. The committee includes Bishops Wilson, Nicholson and Richardson, the Rev. Drs. Ralph W. Sockman, Samuel Plantz, Joshua W. Abel, Francis R. Bayley, and E. Stanley Jones, and the following laymen: Professor Rufus B. Vonkleinsmid of the Southern California Methodist College; Professor James A. James of Northwestern University, W. H. Gould of Philadelphia, Dix H. Rowland of Tacoma, and Ernest H. Cherrington of Westerfield, Ohio.

PLEA FOR COLLEGE IN TOKIO.

Mrs. Vanderlip Urges Amicable Relations in Talk for $500,000 Fund.

Mrs. Frank A. Vanderlip urged amicable relations between the United States and Japan, in an address yesterday afternoon at a tea at Mrs. Frank MacDowell Leavitt's home, Nissequogue Lodge, Smithtown, L. I. The tea, given by members of the Tsuda College Emergency Committee of this city, was a social preliminary to the Japanese garden party which Mrs. Vanderlip will have on the afternoon of June 7 at Beechwood, Scarborough-on-Hudson, for the benefit of Tsuda College, Tokio, and as a demonstration of friendliness between Japanese and Americans.

After telling of the plans to raise $500,000 in this country to rebuild Tsuda College, which was destroyed by fire at the time of the earthquake, Mrs. Vanderlip expressed the hope that thousands of New York and Westchester County residents would come to the garden party.

"We want a list of patrons and patronesses," she said, "that will express to the Japanese people that we do not all wholly approve of the methods followed by Congress. Many of us who understand the exquisite culture of the Japanese civilization have felt extremely sorry to offend in any way the proud sensitiveness of the Japanese. We feel this way irrespective of domestic international policies. Few of us wish to see unlimited immigration into this country from any other country in the world.

"I think that many Americans feel very regretful that an acceptable arrangement has not been arrived at with regard to Japanese immigration. It is for that very reason that we feel more keenly the need now of a definite expression and that the utmost tact has perhaps not always been used as to method in negotiations of our affection for Japan and our confidence in continued friendliness between the two peoples."

Tsuda College for Women, established in 1900 by Japanese initiative, has been self-supporting and has never until now asked for any American assistance, Mrs. Vanderlip said. She told of the work of the emergency committees that have been formed in San Francisco, Philadelphia, Washington, Boston and New York to raise $500,000 to help rebuild the college, the new buildings of which will be of American steel construction and will be indestructible by fire or earthquake.

Tickets for the garden party will be $3 for adults, it was announced, and $1 for

SIR EDW. GOSCHEN IS DEAD IN LONDON

It Was to Him That Bethmann Called the Belgian Treaty a Scrap of Paper.

WAS AMBASSADOR AT TIME

British Diplomat Was Married to an American—Was 77 Years Old.

LONDON, May 20.—Sir Edward Goschen, the man to whom Chancellor von Bethmann Hollweg is reputed to have characterized the Belgian neutrality treaty as "a scrap of paper," died at his home here today.

Sir Edward was a veteran of the British diplomatic service, which he entered in 1869, and at the outbreak of the war was British Ambassador at Berlin, taking a prominent part in the negotiations there in which the German Chancellor vainly tried to insure England's neutrality in the impending conflict. It was at his final interview with Sir Edward that the Chancellor's famous remark went into the British diplomatic records.

In 1893 Sir Edward was Secretary of the British Embassy in Washington and the following year acted as Chargé. Later he served as Minister to Serbia and Denmark and as Ambassador to Austria-Hungary, going to Berlin in 1908. He was born in 1847, educated at Rugby and Oxford and was created a Baronet in 1916.

Sir Edward Baron Goschen was married in 1874 to an American girl, Harriet Hosta Clarke, whom he met in Buenos Aires, where her father, Darius Clarke of this city, had large interests. She died in 1912, partly, it is said, from the effects of the Berlin climate. Sir Edward was by descent a German, his grandfather having been Joachim Goeschen of Leipsic, the leading European publisher of his day. The latter's son migrated to England, secured letters of naturalization, and founded the London banking house of Fruhling & Goschen. An older brother of the Ambassador, the late Viscount Goschen, was a noted Chancellor of the Exchequer. Sir Edward served in this country for a year in the nineties as Secretary to the British Embassy at Washington.

It has been said that he found his German ancestry rather a handicap in Berlin, for the reason that Germans took with particular ill grace his actions that conflicted with their interests on the theory that he should have had more regard for the land of his forebears.

MISS YOUNG IS A BRIDE.

She Is Married to Lieut. Dwight Dickinson Jr. in Washington.

Special to The New York Times.

WASHINGTON, May 20.—The marriage of Miss Elizabeth Hamlin Young, daughter of Mr. and Mrs. John Hervey Young, to Lieutenant Dwight Dickinson Jr., Medical Corps, U. S. N., took place this afternoon at 4 o'clock in the Bethlehem Chapel of the Washington Cathedral.—Canon William L. DeVries performed the ceremony.

The bride was attended by Mrs. Samuel Shellaberger of Princeton as matron of honor. Miss Virginia Annan of Cumberland, Md., was maid of honor. The bridesmaids were Miss Cora Barry, Miss May Govin and Miss Mary Hellen of Washington and Miss Patience Winchester of California. Lieutenant Dickinson's best man was Arthur Hellen. The ushers were Lieut. Commander Joseph Craven, Lieut. Commander Joel Boone, Lieutenant Harry Slocum, Lieutenant Henry McCown, Frank Gwathmey and Criswell Micou.

MRS. SYLVIA HYDE WED AGAIN

She Becomes Bride of Richard Alexander Douglas Here.

The marriage of Mrs. Sylvia Potter Hyde, daughter of Mr. and Mrs. William H. Hyde, to Richard Alexander Douglas, son of the late Edward V. Douglas and of Mrs. Douglas of Chestnut Hill, Pa., took place yesterday at the home of the bride's parents, 829 Park Avenue. The ceremony was performed by the Rev. Dr. Charles Jefferson in the presence of the immediate families. The bride is a granddaughter of the late Bishop Henry Codman Potter. Mr. Douglas was graduated from Yale in 1914, and during the World War he served as an officer in the Twenty-sixth Division. He is Vice President of the Argus Company of Albany. Mr. and Mrs. Douglas will sail today on the France for a motor trip abroad of several months. When they return from Europe they will make their home in Albany.

MISS ONDERDONK TO WED.

Will Become Bride of Henry Dean Quinby Jr. in June.

Mrs. William Hodding of Boston has announced the engagement of her niece, Miss Alice Hamilton Onderdonk, daughter of the late Mr. and Mrs. Shirley Onderdonk of this city and Durham, N. H., to Henry Dean Quinby Jr., son of Mr. and Mrs. Henry Dean Quinby of 15 West Fifty-fifth Street and Rochester, N. Y. The wedding will take place in June.

Miss Onderdonk made her début two years ago in Boston. She is a member of the Vincent Club and the Junior League and is a graduate of Wes'over. Mr. Quinby was graduated from the University of Rochester with the class of 1918. He served three years during the war as a lieutenant in the United States Navy. He is now in business in this city.

Miss Stevens Was Wed Saturday.

Mr. and Mrs. John A. Stevens of Brooklyn have announced the marriage of their daughter, Miss Margaret Wing Stevens, to Donald Maxwell Matthews, a son of Mrs. Henry Matthews of Orange, N. J., which took place last Saturday in the Broadway Tabernacle. The Rev. Dr. Charles H. Richards officiated. Mr. and Mrs. Matthews have left for Vancouver and will sail from there on June 6 on the Empress of Asia on their way to Sandaken, in British North Borneo, where they will make their home. Mr. Matthews is the director of a large lumber business in Sandaken.

Miss Alice Jones Is Engaged.

Mrs. Benjamin Tappan of Washington, D. C., and Jamestown, R. I., has announced the engagement of her granddaughter, Miss Alice Tyssowski Jones, to Lieutenant Samuel Walter DuBois, U. S. N., a son of Mr. and Mrs. Paul T. DuBois of Passaic, N. J. The wedding is to take place in the Autumn at the home of Miss Jones's uncle and aunt, Mr. and Mrs. John Tyssowski, at Ardsley Park, Dobbs Ferry, N. Y.

Mrs. Richard Wilson Hostess.

Mrs. Richard T. Wilson gave a luncheon yesterday at the Lido-Venice. Among her guests were Count and Countess Thaon di Revel, Mrs. John F. Hylan, Mrs. Peter Larson, Miss Cecil Cowles, Capt. Francesco M. Guardabassi, Capt. Charles Quicke, Byron Goldsmith and Allyn Cox.

Services for Col. John Barker.

The funeral of Colonel John W. Barker, who commanded the 165th Infantry in its first fighting in France, was held at 2 o'clock yesterday afternoon in the Funeral Church, Broadway and Sixty-sixth Street. The Rev. Francis P. Duffy, chaplain of the regiment, conducted the services, at which six Colonels acted as honorary pallbearers, and the guard of honor was composed of officers and men who fought under Colonel Barker.

SOCIAL NOTES

New York.

The marriage of Miss Katharine Wyman Porter, daughter of Mr. and Mrs. T. Wyman Porter, to George Hunt Pendleton, son of former Justice and Mrs. Francis Key Pendleton, will take place on the afternoon of June 5 in the chantry of St. Thomas's Church. Miss Porter's bridal attendants will be Mrs. W. Whitewright Watson and Miss Ellin Mackay. Worthing Davis will act as best man for Mr. Pendleton. The ushers will be Grafton W. Minot, A. J. Drexel Biddle Jr., Joseph W. Brooks, Harold Fowler, Harry C. Cushing 3d and Albert Gould Jennings Jr. A small reception will follow at 4 East Sixty-sixth Street.

Mrs. Pleasants Pennington and Mrs. Thomas Knight Finletter will sail today on the France to join in Paris their parents, Mr. and Mrs. Walter Damrosch. They will be abroad two months.

Judge and Mrs. Alton Brooks Parker have come to the Ambassador from Rosemount, their country place in Esopus, N. Y., where they will pass week-ends until they sail for Europe in July.

Lieut. Col. and Mrs. Edward B. Twombly of Summit, N. J., are receiving congratulations on the birth of their third son on May 17 at Overlook Hospital, Summit. Mrs. Twombly was Miss Mildred Hadra, daughter of Mrs. Frederick Hadra and the late Dr. Hadra of San Antonio, Texas.

Mr. and Mrs. George Henry Warren Jr. and Mr. and Mrs. Edward R. Condon, who have been motoring on the Continent of Europe for two months, are in Paris. They are expected to arrive in New York early next month. Mr. and Mrs. Condon will join her mother, Mrs. Richard Stevens, at Castle Point, Hoboken.

Mr. and Mrs. Gerald Hull Gray, who had been at the Vanderbilt, sailed yesterday on the Patria to remain abroad two months.

Mrs. Payne Whitney and Miss Joan Whitney have gone to the Virginia Hot Springs to remain ten days.

Mr. and Mrs. Edward H. Delafield have come to the Vanderbilt from their country place in Noroton, Conn.

Mrs. Selden Bacon (Josephine Daskam Bacon), who has been for several months in France, will sail from Cherbourg on the America May 29.

Mrs. Nelson Herrick Henry and her daughter, Miss Amy Sloan, are at the Waldorf-Astoria, where they will remain until the early part of July.

Mrs. Joshua S. Cosden has returned from Louisville, Ky., where she went for the Derby, to the Ambassador. Colonel Sir William Wright, who arrived on the Olympic, is at the hotel also.

Princess Rospigliosi had among her guests at luncheon at Pierre's yesterday Mrs. Herbert Shipman, P. Stuyvesant Pillot and Charles H. Mesmore.

Mr. and Mrs. George C. Van Duzen Jr. have come from Minneapolis and are at the Lorraine for a short visit.

Mr. and Mrs. Edmund Dwight gave a dinner last night in the ladies' annex of the Metropolitan Club for their daughter, Miss Julia Dwight, and Darwin James Adams, whose marriage will take place this afternoon in St. Thomas's Church. The guests included the bridegroom's parents and the members of the bridal party.

Mrs. James Brown Potter, who is sailing Saturday to spend the Summer in France, is at the St. Regis.

Mr. and Mrs. Morris Hadley have come from New Haven, Conn., and are at the St. Regis. Percy R. Pyne 2d, from Roslyn, L. I., is also at the hotel, as are Mr. and Mrs. Howard W. Maxwell of Glen Cove.

Mr. and Mrs. J. Copley Thaw and Miss Margaret Thaw will arrive today on the Olympic and will go to the Plaza, where they will remain for several weeks before going to their Summer home at Southampton.

Mrs. William Astor Chanler, who returned from Europe last week, is at 155 East Seventy-second Street for a few days before leaving for Dark Harbor, Me., for the Summer.

Miss Beth Evans of 77 Irving Place is sailing today on the France.

Mrs. Caspar Whitney of Irvington-on-Hudson is passing a few days at the Plaza.

Mrs. Newbold Le Roy Edgar has returned from Tuxedo Park and is now at 125 East Fortieth Street.

Colonel Wilbur E. Wilder of Newport is spending the week at the Plaza.

Mr. and Mrs. William Brevoort Potts Jr. of 105 East Sixty-third Street are receiving congratulations on the birth of a daughter on May 19. Mrs. Potts was formerly Miss Estelle Campion Durham.

Miss Dorothy Fox, daughter of Dr. and Mrs. Andrew Jackson Fox of 853 Seventh Avenue, will be married to Curtis Allen of Philadelphia on the afternoon of June 11 in the chantry of St. Thomas's Church. A small reception for relatives and intimate friends will follow at Sherry's.

JAMES HENRY QUINLAN.

Was Prominent Real Estate Operator in Flushing for 48 Years.

James Henry Quinlan, for forty-eight years in the real estate business in Flushing and senior member of the firm of Quinlan & Johnson, died yesterday at his home in Flushing. He was 75 years old. Mr. Quinlan had lived in Flushing for nearly seventy years and had served as private secretary to Abram D. Ditmars, the first Mayor of Long Island City. He was for three terms the Receiver of Taxes of Flushing, and in 1894 he was appointed Postmaster of Flushing by President Cleveland. His father had been appointed Postmaster of Astoria by President Buchanan. Mr. Quinlan held the office until 1898.

Franklin Stetson.

Franklin Stetson, wholesale paper salesman, died Monday at his residence, 143 East 39th Street, in his forty-ninth year. His great-grandfather, Thomas Rice, built the first paper mill in America at Newton Lower Falls, Mass. His grandfather, Alexander H. Rice, continued the business, being also Mayor of Boston in 1854-55 and was three times Governor of Massachusetts. Franklin Stetson, after a course in chemistry, entered the Keith Paper Company's mills at Turner Falls, Mass., as a rag picker and ending as superintendent. His first position as salesman was with the J. E. Linde Paper Company, New York; next with W. H. Parsons, and 10r many years thereafter with the West Virginia Pulp and Paper Company.

W. Lee Sisson.

W. Lee Sisson of 47 Terrell Avenue, Rockville Centre, L. I., who died Monday night in the New York Hospital, was a consulting engineer and authority on South American affairs. His death was partly due to fever contracted while making surveys in equatorial regions. He was born in 1863 in Baltimore, and after eighteen years with the Baltimore & Ohio Railroad associated himself with Speyer & Co., the National City Bank and other banking interests in the development of projects in Central and South America.

John H. Rich.

MINNEAPOLIS, Minn., May 20.—John H. Rich, chairman of the board of directors and agent of the Ninth Federal Reserve Bank here, died here today after an illness of nearly four months. Mr. Rich, who was 67, suffered from influenza in January, and resultant complications caused his death. He was made Federal Reserve Agent here in September, 1914. He founded a large pottery and sewer pipe company at Red Wing, Minn., and was its President for twenty years.

C. S. Crandall.

BROCTON, N. Y., May 20.—C. S. Crandall, President of the Crandall Panel Company and a director of the Brocton State Bank, died at his home here last night. Mr. Crandall was prominent in county Republican circles and had served several terms as Chautauqua County Supervisor.

Obituary Notes.

BENJAMIN ALBERTSON JACKSON, an old-time oarsman who was a member of the famous eight-oared national championship crew of 1883, died at the South Side Hospital, Bay Shore, on Monday.

Mrs. GRACE GREEN EDWARDS, widow of Harry C. Edwards, an illustrator and artist, died at her home, 754 Halsey Street, Brooklyn, on Sunday. She was the daughter of William B. Green, a newspaper man and monologist, who survives her.

CARDINAL WILL ATTEND MRS. SMITH'S FUNERAL

He Will Pronounce Absolution at Close of the Services This Morning.

His Eminence Patrick Cardinal Hayes will attend the funeral services for Mrs. Catherine Smith, mother of Governor Alfred E. Smith, at 10 o'clock this morning, in the Church of the Assumption, Cranberry Street, Brooklyn, and at the conclusion of the services will pronounce absolution. The high requiem mass will be celebrated by the pastor of the church, Father William B. Farrell. The deacon will be Father Patrick Daley, pastor of St. James's Church, Manhattan. The subdeacon will be Father Matthew Gleason, senior chaplain of the United States Navy and formerly a curate in St. James Church, Manhattan, which Mrs. Smith attended for many years.

Hundreds of persons went to the Glynn home at 9 Middagh Street, Brooklyn, yesterday and last night. Governor Smith received many of the visitors himself, and it was evident that he was still suffering from the loss of his mother. Messenger boys were constantly arriving at the house with flowers and telegrams. More than 1,000 telegrams were received, so many that not all could be opened and read. Mayor Hylan called at the house early in the evening to offer his condolences to the Governor.

Resolutions of sympathy for Governor Smith and his family on the death of his mother were adopted yesterday by the Board of Aldermen. The resolutions read:

"The Board of Aldermen has learned with deep sorrow of the death of Mrs. Catherine M. Smith, beloved mother of Governor Smith. Although Mrs. Smith had passed the allotted span of life, the people of this city shared the Governor's anxiety and looked hopefully for encouraging news of the recovery from the bedside of the venerable patient during the closing hours of this ideal mother's life; therefore, be it

"Resolved, That the Board of Aldermen of the City of New York hereby extend to Governor Smith and his family heartfelt condolences in their hour of sorrow, and be it further

"Resolved, That a copy of this memorial, suitably engrossed and properly authenticated, be transmitted to the family."

Born.

BACH—Mr. and Mrs. Lesem Bach (nee Sara Loth) a son, Richard L., Monday, May 19, at the Woman's Hospital.

PELS—To Mr. and Mrs. Herbert Pels (nee Alice Brady), a son, Monday, May 19, at the Woman's Hospital.

Married.

DOUGLAS—HYDE—On Tuesday, May 20, 1924, at 829 Park Avenue, New York City, by the Rev. Charles Jefferson, D. D., Richard Alexander Douglas, son of the late Edward V. Douglas and Mrs. Douglas of Chestnut Hill, Pa., and Sylvia Hyde, daughter of William H. Hyde and Mrs. Hyde.

MATTHEWS—STEVENS—In this city, May 17, 1924, Broadway Tabernacle Church, Margaret Wing Stevens to Donald Maxwell Matthews.

Died.

ARENS—On Monday, May 19, Augusta Arens (nee Schmidt), beloved wife of Burchard Arens and mother of Louise, Henry and Adele Arens, in her 48th year. Relatives and friends are respectively invited to attend the funeral service at her late residence, 29 West 84th St., on Thursday, May 22, at 2 P. M.

AUERBACH—Suddenly, at Reno, Nev., Grace Cahn Auerbach, beloved daughter of Belle and Samuel Binswanger. Funeral from Temple Emanu-El, 5th Av. and 43d St., on Thursday afternoon, May 22, at 2 o'clock.

AYRTON—Robert. Funeral services at St. Malachy's Church today (Wednesday) at 10 A. M.

BAIRD—At Morristown N. J., on May 20, 1924, Sarah Elizabeth Moore, widow of Luther M. Baird, in her 82d year. Funeral from the home of her son-in-law, Frederick W. Smart, 234 Speedwell Av., Morristown, on Thursday, May 22, at 3 o'clock (Daylight Saving Time). Interment Evergreen Cemetery, Morristown.

BERGMAN—Martin, on May 19, age 73 years. Funeral from the Estate of John J. Maloney's Funeral Parlors, 500 1st Av., Wednesday, 11 A. M. Interment Mount Olivet Cemetery.

BERNHEIM—On May 19, 1924, at her residence, 400 Riverside Drive, Beatrice B., beloved wife of Eli H. Bernheim and sister of Edwin E. Bernheimer. Funeral from Temple Emanu-El, on Wednesday afternoon, May 21, at 2 o'clock. Mobile (Ala.) papers please copy.

BLAU—At Newark, N. J., on Monday, May 19, 1924, Edward, beloved husband of Isabelle Blau, (nee Stein) and devoted father of Mrs. William Famor, Mrs. Gustave Levy and Lucille Blau, in his 58th year. Funeral services will be held at his late residence, 12 Leo Place, on Wednesday, May 21, at 2 P. M. Interment Oheb Sholom Cemetery, Elizabeth, N. J.

BOYD—On Tuesday, May 20, 1924, Robert Hunter, beloved son of John and Elizabeth Hunter Boyd, in his 26th year. Funeral services at the residence of his parents, 207 Christie St., Leonia, N. J., on Thursday, May 22, at 8 P. M.

COLLINS—Henry Bonner, May 19, son of the late James Bonner Collins and Elizabeth Collins and Elizabeth Thomson. Funeral from his late residence, 192 Brooklyn Av., Brooklyn, Wednesday at 8 P. M.

COWAN—On Monday, May 19, 1924, James H., beloved husband of Emma Cowan and father of William H., Mrs. Anna H. Kearney, Fred, Isabelle, George R., David C. and Florence Cowan, in his 64th year. Relatives and friends are invited to attend funeral services at his late residence, 9,351 North 27th St., Flushing, L. I. Notice of day and time later.

CURRIER—Suddenly, at Boston, Mass., on Monday, May 19, 1924, Harriet N., widow of Cyrus C. Currier, in her 70th year. Funeral services at her late home, 552 Centre St., South Orange, N. J., on Thursday, May 22, 2:30 P. M.

DALY—Francis T. C. Daly, Monday, May 19. Funeral from the Church of the Resurrection, Thursday morning, 9:30. Interment St. Mary's Cemetery, Syracuse and Buffalo papers please copy.

DEPEW—Suddenly, at Linden, N. J., May 19, 1924, Martha A., mother of Harold Depew, age 64 years. Services private.

DINTZ—William D., beloved husband of the deceased Christina, father of Charles and Christine E., in his 89th year. Funeral services at his late residence, 1,132 Park Av., Wednesday, May 21, 8 P. M. Interment private.

EDGAR—Frank W. of Eaton, Pa., on Sunday, May 18, son of the late Rev. Cornelius H. Edgar, D. D., and father of Fedora and Henry C. Edgar. Funeral private.

EHRLICH—Edward, beloved husband of the late Bertha Ehrlich and father of Joseph, Harvey, Arthur and Mariam. Funeral Wednesday afternoon at 2 o'clock at Meyers's Chapel, 229 Lenox Av.

EHRLICH—Edward. Members of Daniel Webster Lodge 24, Independent Order of Free Sons of Israel, are requested to attend our late brother's funeral, on Wednesday, at 2 P. M., from Meyers's Funeral Parlors, 228 Lenox Avenue, N. Y. City.

A. ROSENTHAL, Pres.
MAX MEYER, Sec.

GEIGER—On May 20, Julianna Geiger, in her 76th year. Services at the Chapel of the Home, Amsterdam Av. and 104th St., Thursday, at 2 P. M.

GOMPERT—On May 19, 1924, Catherine Gompert, in her 81st year, beloved wife of Christian Gompert. Funeral services at her late residence, 144 Warwick St., Brooklyn, on Wednesday, May 21, at 8 P. M.

GREENWALD—Max, of 561 West 147th St., suddenly, on Tuesday, May 20, 1924. Notice of funeral hereafter. Philadelphia papers please copy.

HANNAN—Suddenly, on May 18, Rachel R., beloved sister of Margaret I. Hannan and Mary Murray. Funeral from her late residence, 82 Greenwich St., on Wednesday, May 21, thence to St. Peter's Church, Barclay St., where a solemn requiem mass will be offered at 10 A. M. for the repose of her soul. Interment Calvary. Automobile cortege.

HARRIS—Rennie. Services Campbell Funeral Church, Broadway-66th St., Wednesday, 2 P. M.

HARRISON—William H. Campbell Funeral Church, Broadway, 66th St., until Wednesday.

HASBROUCK—On Tuesday, May 20, 1924, Charles Augustus, husband of Nellie A. Hasbrouck. Funeral services at his late residence, 232 Hillside Av., Jamaica, N. Y., on Thursday evening, at 8:30.

HATCH—Harold Ames Jr., at Andover, Mass., after a short illness, son of Harold Ames and Margaret Milliken Hatch of 990 Madison Av., New York. Notice of funeral later.

JACKSON—Benjamin Albertson, beloved husband of Sarah P. Jackson, Monday, May 19, 1924, at South Side Hospital, Bay Shore, L. I., aged 64 years. Funeral services at his late residence, Riverside Av., Amityville, L. I., Wednesday, May 21, 1924, at 2:45 P. M. Automobiles will meet train arriving at Amityville at 2:08. Interment private. Please omit flowers.

Died.

KEELER—On May 19, 1924, Bernardine J., widow of William H. Keeler. Interment at Ardmore, Pa.

KEITH—Kate M., at her home Brightwaters, L. I., May 20, beloved wife of Charles W. and mother of Robert H. Keith of Garden City. Funeral services at her late residence Wednesday evening, May 21, at 8 o'clock. Interment private.

KIRK—May 20, 1924, Andrew Kirk, in his 91st year. Funeral service at his late residence, 1,060 Amsterdam Av., New York, Thursday, May 22, 11 A. M. Newark (N. J.) papers please copy.

KOEHLER—On Monday, May 19, 1924, Augustus J. Koehler, husband of Aimee Knight. Funeral services at his late residence, 140 Herkimer St., Brooklyn, on Wednesday, May 21, at 7:30 P. M. Interment private.

LAPINE—Andrew C., aged 72, at his residence, 815 Walnut St., West Hoboken, N. J., beloved husband of Mary Lapine (nee Williams). Funeral from his late home, Thursday, May 22, at 9 A. M. Solemn high mass, St. Michael's Monastery Church, 9:30. Interment Madonna Cemetery, Fort Lee, N. J.

LAWRENCE—On Tuesday, May 20, at her residence, 47 East 21st St., Ellen C. Fontaine, widow of William H. Lawrence; in her 69th year. Funeral private. Interment at Woodlawn.

LEVINESS—Charles Thabor Leviness Sr., on May 20, at the Prospect Heights Hospital. Funeral services at his daughter's residence, 48 Herkimer St., Brooklyn, Thursday at 8 P. M. Interment Cypress Hills Cemetery, Friday morning.

LIMBRICK—At rest, Emmeline Limbrick, widow of Henry Olin Limbrick, at her home, Catskill, N. Y., May 20. Funeral Thursday, 2:30 P. M.

McMURDY—On Tuesday, May 20, 1924, William S. McMurdy, M. D. Funeral services will be held at his late residence, 16 South Oxford St., Brooklyn, N. Y., on Thursday, May 22, at 8 P. M. Interment at Delhi, N. Y.

McMURDY—Brethren of Scotia Lodge, No. 634, F. and A. M., are hereby summoned to attend an emergent communication at 8 P. M. on Thursday, May 22, at 16 South Oxford St., Brooklyn, to pay the last sad tribute of respect to our late Brother William S. McMurdy, M. D.

HARRY L. BLODGETT, Master.
WILLIAM M. TYLER, Secretary.

McNAY—May 19, Charles. Services Stephen Merritt's Chapel, 223 8th Av., Thursday, 1:30 o'clock.

MARX—Joseph, on May 20, at his residence, 145 West 74th St., brother of the late Charles Marx. Funeral services will be held at Universal Chapel, 67 Lexington Av., on Thursday, May 22, at 10 A. M.

MARX—Joseph. A. W. Cowen & Bros. announce with deep regret the death of Joseph Marx, who had been associated with them for so many years.

MARX—Joseph. The employes of A. W. Cowen & Bros. deeply regret the death of Joseph Marx, their friend and coworker.

MINZESHEIMER—May 19, age 65 years, Leon, beloved husband of the late Annie and devoted father of Mrs. Blanche Cohn and brother of Rachel Weiner, Hannah Gotthelf, Fred and Max Minzesheimer. Funeral from his late residence, 520 Centre St., South Orange, N. J., on Thursday, May 22, at 10:30 A. M. Interment at Mount, Neboh Cemetery, Brooklyn, at 12:30.

MOROSINI—Attilio Pertinax Morosini, Monday, May 19, at the residence of his sister, Miss Giulia Pertinax Morosini, Elmhurst, Riverdale-on-Hudson. Funeral Thursday morning at 11 o'clock, from St. Margaret's, Riverdale-on-Hudson, where a solemn mass of requiem will be celebrated. Burial in the Morosini mausoleum at Woodlawn. Please omit flowers. Autos will meet train at Riverdale leaving Grand Central Station at 10:10 A. M. (Daylight Saving time).

MOUNT—At Freehold, N. J., May 18, 1924, Henry J. Mount in his 82d year. Funeral from his late residence, 87 West Main St., Freehold, N. J., Wednesday, May 21, 1924, at 2 P. M.

NAIRN—In Cottage Hospital, Santa Barbara, Cal., Mrs. John J. Nairn (nee Gertrude Hastings Sisson) of Cimarron, N. M., formerly of Hartford, Conn., May 20, 1924, aged 64 years. Funeral announcement later.

NEUMAIER—Sigmund, Dallas, Texas, beloved husband of Tillie and brother of Max, Emil and Eugene. Funeral services on Thursday, May 22, at 4 P. M., at Maimonides Cemetery, Cypress Hills.

NEUMAIER—Sig. The Southern Travelers' Association announces with deep sorrow the death of Sig Neumaier of Dallas, Texas. Funeral will be held on Thursday, May 22, at 4 P. M., at Cypress Hills Cemetery, Brooklyn, N. Y. members are requested to attend.

SAM. A. MAYERS, President.
REUBEN HECHT, Secretary.

NEUMAIER—Sigmund. With profound sorrow we announce the death of our brother of Dallas, Texas. Members of Maimonides Benevolent Society are requested to attend funeral services at our cemetery at Cypress Hills, Thursday, May 22, at 4 P. M.

HERMAN S. SIEGEL, President.
ALFRED A. SCHEUER, Secretary.

O'CONNELL—On May 19, 1924, at his residence, 34 West 9th St., Joseph H. O'Connell, M. D., beloved husband of Agnes V. Harrington. Solemn requiem mass at Church of St. Francis Xavier, West 16th St., Wednesday, May 21, at 10 A. M. Interment Cemetery of The Gates of Heaven. Autcmobile cortege.

O'CONNELL—Dr. Joseph H. The members of the Medical Board of St. Vincent's Hospital announce with deep regret the death of their colleague, Dr. Joseph H. O'Connell, for many years visiting laryngologist to this institution, where he began his medical career as an interne and where he ended this career as a highly respected member of its medical staff. In his specialty he ranked high; as a man, filled with kindness and sympathy for the suffering, he ranked higher still.

GEORGE DAVID STEWART, M. D.
President.
ARTHUR R. MANDEL, M. D., Secy.

O'CONNELL—Joseph H. The members of the Faculty of the New York Post-Graduate Medical School and Hospital announce with deep regret the death of their colleague, Professor Joseph H. O'Connell, M. D., for many years visiting otologist to the hospital and professor of otology to the medical school. He was ever highly respected, both as a man and as a physician. His loss will be keenly felt by his associates and by those to whom he ministered.

JAMES F. McKERNON, M. D., President.
ARTHUR F. CHACE, M. D., Secretary.

OVENS—Suddenly, on May 19, 1924, James Ovens, aged 64 years. Funeral services at the residence of his daughter, Mrs. H. M. Henion, 179 Sickles Av., New Rochelle, N. Y., Wednesday evening, 8 o'clock.

PROSCH—On Monday, May 19, 1924, at the Hackensack Hospital, Hackensack, N. J., Frances A., eldest daughter of Carl F. and Carrie H. Prosch, in the 30th year of her age. Services and interment at Honesdale, Pa., on Wednesday, May 21.

QUINLAN—On May 20, 1924, James H. Quinlan, beloved husband of Mary A. Walters. Relatives and friends are respectfully invited to attend the funeral from his late home, 74 Franklin Place, Flushing, N. Y., on Thursday, May 22, at 8:30 A. M., thence to St. Michael's R. C. Church, where a requiem mass will be offered at 10 o'clock for the repose of his soul. Interment Mt. St. Mary's Cemetery, Flushing.

ROBERGE—Fanny. In state, Campbell Funeral Church, Broadway, 66th St., until Wednesday.

ROSE—On Monday, May 19, 1924, Jeffrey H., beloved husband of Margaret Lyle Rose and father of James J., Marguerite E. and Mrs. D. Carroll Jones, in the 65th year of his age. Funeral services at his late residence, 100-46 221st St. (Catherine Av.), Queens, N. Y., on Wednesday, May 21, at 8:30 P. M. Interment at Evergreen Cemetery, Thursday, at convenience of family.

SAMOCKI—May 19, Thomas Samocki. Services at Stephen Merritt's Harlem Chapel, 304 West 126th St., Wednesday, 2 P. M.

SCHOTT—Regina (nee Halmann), beloved mother of Edward Schott, Flora Hecht, Rose Goldberg, Martha Schott, Fanny Field, Simon L. Schott, Mount Vernon. Entered into eternal rest Sunday, May 18, at 10:30 P. M. Funeral from her late residence, 700 West 178th St., Wednesday, May 21, at 10 A. M.

SILLCOCKS—Anna, widow of Valentine Sillcocks, on May 19. Services Campbell Funeral Church, Broadway, 66th St., on Wednesday, May 21, at 2 P. M. Interment at Trinity Cemetery.

SIMMONS—On May 19, 1924, Mrs. Annie Simmons, in her 72d year. Funeral services at residence of her daughter, Mrs. L. Schuler, 211 Port Washington Av. (corner 169th St.), Wednesday at 8 P. M. Interment at convenience of family.

SINN—The Board of Directresses of the J. W. B. Park Avenue Unit have learned with deep regret of the death of Mr. Bernard Sinn, husband of our co-directress, Mrs. Carrie Sinn, and hereby extend to her and her family sincerest sympathy in their bereavement.

Mrs. JEROME J. HANAUER, Pres.
Mrs. MORTIMER ALTMAYER, Sec.

SISSON—On May 19, 1924, William Lee, beloved husband of Etta Sisson. Funeral services at his late residence, 37 Terrill Av., Rockville Centre, N. Y., Thursday, at 3 P. M.

SNEDEKER—On Monday night at her home, 1,403 Ditmas Av., Brooklyn, Arrietta Kenyon Snedeker, beloved mother of Frank K. Fairchild and Marcus D. Fairchild. Funeral services at the Lefferts Place Chapel, 86 Lefferts Place, near Grand Av., Brooklyn, on Wednesday, May 21, at 8 P. M.

STETSON—Franklin, in his 40th year, son of William Franklin and Augusta M. Stetson (nee Rice). Services at Campbell Funeral Church, Broadway, 66th St., on Wednesday, May 21, at 11 A. M. Cincinnati, Dayton and Boston papers please copy.

STUART—Jeannette Ruthven, daughter of James Alexander Ruthven, late of New York City, deceased, and widow of William Whitewright Stuart, deceased, March 16, 1924, at Paris, France. Committal service, Greenwood Cemetery Chapel, 25th St. and 5th Av., Brooklyn, Thursday morning, May 22, 1924, 11:30 o'clock.

SUGERMAN—Sol M., suddenly, May 18, 1924, at Montgomery, Ala., son of the late Philip Sugerman and beloved brother of Julia, Sara, Mark and Lewis, of 126 West 118th St. Funeral Syracuse, N. Y., Wednesday, May 21.

TRASK—James Dowling, M. D., suddenly, at his residence at Highlands, N. J., May 19, beloved husband of Julia Hartshorne Trask. Services on Thursday, 22d, at his late residence at 2:30 P. M. Interment at convenience of family. Train leaving Pennsylvania Station at 12:34 (Daylight-Saving Time) will be met at Red Bank.

TRAUBE—Adolph, beloved husband of Johanna. Funeral services today, 2 P. M., at Alpert Brothers' Chapel, 216 Lenox Av. Relatives and friends are requested to attend.

TRENCH—At Oxton, Cheshire, England, on Monday, May 19, Isabelle, beloved wife of Charles S. LePoer Trench, New Brighton, S. I. Notice of funeral later.

URFER—On May 20, 1924, Harriett, beloved wife of Alfred Urfer. Services at her late residence, 985 Amsterdam Av., May 22, at 2 P. M.

VAN CISE—Clinton S., Jr., dearly beloved son of Clinton S. Van Cise and Meilicent Whitlock Van Cise, age 6 years, suddenly, on Monday morning, at Summit, N. J. Funeral services Wednesday, May 21, at 11 A. M., at his late home, 65 Lenox Road, Summit. Syracuse papers please copy.

WALDRON—With deepest sorrow we mourn the loss of our brother, William Waldron, who passed away Sunday, May 18, 1924. As an actor, he made millions of people happy, and surely there must be a place in heaven for him for his untiring efforts to make people smile. We mourn his loss.

JEWEL THEATRICAL GUILD OF AMERICA.
WILLIAM MORRIS, President.
HARRY COOPER, Secretary.

WALSH—On Monday, May 19, Katherine Walsh, daughter of Catherine Walsh (nee Madden) and the late Michael Walsh, also sister of Michael Walsh, in her 24th year. Funeral from her residence, Thursday, May 22, 19 Gannon Place, Glendale, N. Y., 9:30 A. M., thence to St. Brigid's R. C. Church, where a requiem mass will be celebrated. Interment at St. John's Cemetery.

WEINGARTEN—Entered into rest, on May 19, Ignatz Weingarten, beloved husband of the late Josephine Weingarten and father of Dr. Frederick S. Weingarten and Edna W. Semsch, in his 78th year. Funeral private. Kindly omit flowers. Chicago papers please copy.

WILLIS—On Sunday, May 18, at Flushing, N. Y., Mary Bowlsby, nee Sarah Caroline Davenport, beloved wife of William P. Willis. Funeral service at her late residence, 133 Bowne Av., Wednesday, May 21, upon the arrival of the 10:31 train from the Pennsylvania Station. Interment private. Kindly omit flowers.

WYETH—On May 14, 1924, at his residence, 320 West 83d St., Colonel Marlborough Churchill Wyeth, retired officer of United States Army. Interment at Arlington National Cemetery, Washington, D. C., May 16.

In Memoriam

CHRISTIAN—Resolution adopted by the Board of Directors of George W. Helme Company: Since the last meeting of this board there has suddenly departed from life Edmund D. Christian, a member of this board and Secretary and Treasurer of the company since its organization. This board and each member thereof desire to put on record their sense of loss in the passing away of an associate and friend. Edmund D. Christian was in all the relations of life a true man and a true gentleman; he was devoted to the interests of this company, and his influence was always in favor of fair and upright dealing; he was honest in thought and deed, and with a wise knowledge of his real convictions; he was sympathetic, kindly and friendly in his relations with the other officers of the company and its employes, from highest to lowest. We, comembers with him of the Board of Directors of the company, deplore his loss and will cherish his memory. May 20, 1924.

HALLSTRAM—A tribute of love and affectionate remembrance to Lockwood Hallstram, died May 21, 1920. Best of husbands, peace to thy silent slumber.

KEYSER—George D. In memory of my beloved husband and our dear father, who died May 21, 1922.

KRAKOWER—Israel. In sacred memory of our dearly beloved father, who died May 20, 1916. SONS AND DAUGHTERS.

LUSTRADER—Minnie E. In loving memory of our darling daughter and sister, who departed this life May 21, 1918.

NICHOLSBURG—Michael. In loving memory of my dear daddy, who died May 21, 1923. HORACE.

WAKELEE—In memory of J. W. Wakelee, died May 21, 1906. Madre, whom we loved.

YOUNG—In loving memory of my dearly beloved mother, Nellie Saxe, who departed this life May 21, 1922.

Unveiling.

FRIEDMAN—Fanny. Unveiling of mausoleum in memory of Fanny Friedman, beloved mother of Carrie Eisner, Minnie, Rosenmond, Addie Fischer, Benjamin Goodman and Isidor H. Friedman, at Beth Olem Cemetery, Sunday, May 25, at 3 P. M.

Established 1839

Diamonds & Emeralds Set in Platinum $100 Upward

For the gift to the graduate our stocks hold literally thousands of suggestions, from the finest creations in jewelry in diamond and other precious stones, mounted in platinum and gold, to simple individual articles of utility and adornment.

LOST AND FOUND

Advertisements for tomorrow received until midnight. Telephone Bryant 1000.

LOST.

BANK BOOK No. 319,765. Return to Harlem Savings Bank, 130 East 125th, city.

BEADED BAG, lost Saturday night in taxi, Flatbush and Church Avs.; reward. Midwood 8240.

BILLFOLD, black, containing about $25 and cleaner's checks, 55th St., between 5th and 6th Avs.; reward. Sampson, 30 West 55th St.

BRIEF CASE, brown leather, on Lexington Av. subway, northbound train, Monday evening, about 6:45, north of Grand Central Station. Suitable reward for return to Elton Blabee, 61 Broadway, New York City.

CIGARETTE HOLDER, amber, in small leather case, between Borough Hall and Grand Central, to 520 5th Av.; reward. Phone Vanderbilt 1390.

FLASK, silver, lost in taxi from Trocadero Club to Netherland Hotel, to 120th St.; reward. S. 484 Times.

HANDBAG, cretonne, yellow sateen lining, containing 4 pairs dancing shoes, Bayside train, Flushing, Main St., 7:01 train; reward. Flushing 1884.

KEYS, lost, in brown leather case, on B. M. T. or I. R. T. subway or Broadway surface car on Monday, May 19; reward for return to Mr. A. Beller, 37 West 28th St., 10th floor.

MOTION picture films, 3 reels (copyrighted); West End Brooklyn train, 55th St. to Times Square, Sunday night; valuable only to owner; reward. H. Arkelbank, 1,531 Morris Av., New York.

POCKETBOOK—Lost Monday, at Woodside Station, Long Island, ladies' waiting room, valuable papers, keys, passport, checks (stopped). Kindly return to Mr. Wally Kason, care of Mrs. Emma Link, 989 3d Av., New York.

POCKETBOOK, Paisley envelope, embroidered with steel beads, Sunday evening, Pennsylvania Station concourse, or subway express platform; reward. Phone S. Adler, Barnard College, Cathedral 5187.

PURSE, red, containing money; 20th Century Brown-White cab, Saturday, 53d-6th Av. to 17 West 64th; reward. De Lanie, 12 Irving St., Montclair, N. J.

ROSARY BEADS, lost, May 17 (Mary A. McFadden on Cross), 7th Av., 110th-118th. Gallagher, 125 West 112th.

TEASPOONS, silver; 12; souvenir; reward. Telephone Miss A. C. Nelson, Plaza 4700.

Jewelry.

BRACELET, diamond, platinum, 32 diamonds; May 16, 5th Av. bus, between 89th and 42d Sts., or between 42d and B. Altman & Co.; reward $300. Topiis & Harding, 522 5th Av.

BRACELET, diamond, platinum, May 18, Tumble Inn, Croton, N. Y., or en route to 845 West 164th; reward $200. Topiis & Harding, 522 5th Av.

BROOCH—Amethyst, surrounded by pearls, valued on account of association, Sunday afternoon, vicinity of Milton Point, Rye, N. Y.; reward. John V. Ranstead, 25 Fletcher Av., Mount Vernon, N. Y.

DIAMOND brooch, lost between 88th and 110th Sts., Broadway or Amsterdam Av.; liberal reward to finder. Schuyler 3142.

GOLD VANITY, on Saturday, May 17, in New York, initials T. E. F.; liberal reward. Phone Bergen 876.

LORGNETTE, green gold, lost Sunday about 5:30 P. M., West End Av. or Broadway, between 100th-110th; reward. Hotel Marie Antoinette, Broadway, 67th, Apt. 1007.

PIN—Platinum, one diamond, Saturday afternoon. Phone Watkins 2466. Liberal reward.

RING, gold, signet ring, two stones, Japanese initials A. M. S., May 12, between 68th St., Madison Av. and Christian Science Church, Park Av., 63d St.; reward. Phone Bowling Green 4140.

RING, seal, bloodstone, man's, on sleeping car between Hartford and New York, May 19. Liberal reward for return to Hyde Shepbard, 588 Lexington Av., New York City.

RING, dinner, with 16 stones, 32d St., between 4th Av. and Broadway; reward. Caledonia 6579.

RING—Five small diamonds, Saturday, Hotel Plaza; reward. Return Cashier, Hotel Plaza.

WATCH LOST—$35 reward, no questions asked, for return open-faced gold watch and chain; Agassiz movement, No. 119980; case number, 63620; name "David Fox Sr." engraved inside. Tel. Cortlandt 6500.

WATCH—Lady's pearl, with brooch, near Herald Square; reward. Herald Square Hotel.

$250 REWARD for diamond horseshoe brooch, containing about 45 stones; lost May 19th, probably near Fifth Avenue and 8th Street.
Tiffany & Co., Fifth Avenue & 37th St.

$100 REWARD
for return of circle brooch containing 27 diamonds, lost May 15, at or between Selwyn Theatre and East 66th St., or in taxicab. Marcus & Co., 5th Av. and 49th St.

Wearing Apparel.

BOX, containing suit of clothes, lost on train leaving Grand Central for Stamford, Conn., at 4:38 Tuesday afternoon. Please return to address on box and receive reward. Grosman.

BOX, containing 5 dresses, left with driver of Yellow taxi; liberal reward. Return to Hyman & Goldstone, 242 West 36th St.

FUR, stone marten neckpiece, on Green bus, Washington Square, East 16th St.; reward. Return to Cashier Empire Hotel, 63d and Broadway.

FUR—Two-skin mink, Frauncen's Tavern or Broad St., Saturday afternoon; reward. E. E. Watson, Martha Washington Hotel, Room 704.

OVERCOAT, in taxi, containing credentials Mark Roman; reward. Room 422 Custom House. Broad 1642 Ex. 205.

Cats, Dogs and Birds.

AIREDALE—Large male, short tail; name Buddy; liberal reward. 247 East 21st.

BOSTON BULL, black brindle, white markings on neck and chest, partly blind in one eye; liberal reward. Return to Kennedy, 282 Manhattan Av., City.

BOSTON TERRIER, male, brown, white markings on head and neck, lost Saturday, May 17, at Pelham Manor; reward. Phone, Pelham 1724W.

FOUND.

FOUND—Silver wrist watch on step 6th Av. elevated station at 14th St., Monday, March 31. Harlem 3286.

FOUND—About May 12, Queens Borough, valuable piece jewelry. M 675 Times Downtown.

PUBLIC NOTICE.

HEREBY GIVE NOTICE THAT NATHAN Nachatsky is no longer connected with firm of Fordham Bedding Co., 2,239 Webster Av., therefore will not be responsible for any debt contracted by same. Nathan Nachatsky, 401a, East 169th St., Bronx, New York. Telephone Melrose 9113R.

MR. B. H.—EVERYTHING WILL BE O. K. Must see you at once, mother seriously ill; return home. Your real friend. Mr. C. A. S.

INFORMATION WANTED CONCERNING Sophie Elizabeth Swain Newman. Write niece, Loulou Newman, X 2234 Times Annex.

S. SLUTSKY SOLD MR. MORRIS GROcery store located 244 East 9th, city.
B. SLUTSKY.

L. A.—MOTHER PROSTRATED; COME home before too late; everything will be forgiven. FATHER (S. C. A.),

A Drink That All Children Love

—and it's better for them than soda or pop. Because it's a real tonic and body builder, containing vitamines in liberal amounts.

Let them choose their favorite — orange, grape, strawberry, lemon, lemon and lime, raspberry and punch. Economical—easy to make—just add ice water—a pint makes a gallon of pure fruit juice thirst quenchers — no sugar required.

ZA-REX
The fresh fruit drink
To avoid synthetic substitutes packed in similar glass jugs, insist on seeing the name ZA-REX on the label.

Za-Rex Food Products, Inc.
Boston, Mass.

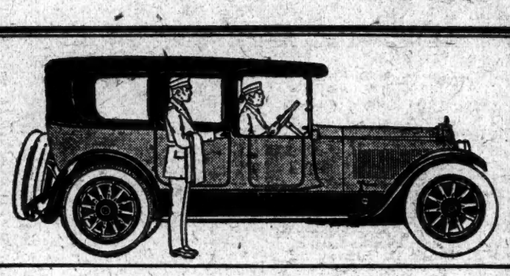

Travel With Us And You'll Save Money!

YOU'LL save the price of a car—you'll save the upkeep of a car—you'll save the irrevocable depreciation of a car—and you'll still be to all intents and purposes a car owner!—free to use it when and where you will, but paying only for the hours that you use it, and paying mighty little at that!—$4 or $5 an hour according to period of hire, cash or credit as you choose.

Brand new any model Packards with courteous uniformed chauffeurs

Ask the Man Who Hires One!

GRAND CENTRAL PACKARD RENTING CORPORATION
45 VANDERBILT AVENUE
44TH Street, Opposite Biltmore
Telephone: MURRAY HILL 3940

ANY DAY - ANY HOUR - ANY WHERE - ANY WEATHER

A CITY Contractor depends on us to post for him the cash guarantees which the city stipulates must accompany all bids. By doing this his capital is kept unimpaired in his business.

On all banking and financing problems, investigate our service.

LEVISON & CO. BANKERS — 70 WEST 40TH STREET TELEPHONE LONGACRE 9720

CUTICURA SOOTHES IRRITATIONS

Bathe gently but freely with Cuticura Soap to cleanse and purify. Dry lightly and apply Cuticura Ointment to soothe and heal. Do not fail to include the exquisitely scented Cuticura Talcum in your toilet preparations.

Samples Free by Mail. Address: "Cuticura Laboratories, Dept. 21M, Malden 48, Mass." Sold everywhere. Soap 25c. Ointment 25 and 50c. Talcum 25c. "Cuticura, Boston." Try our new Shaving Stick.

MONGOL PENCIL
"In a class by itself"

Look for the BLACK TIP with GOLD BAND

BACK of the Mongol Pencil are six successive generations of pencil manufacturers. The firm of Eberhard Faber was established in New York 75 years ago—1849-1924
The Nation's Standard

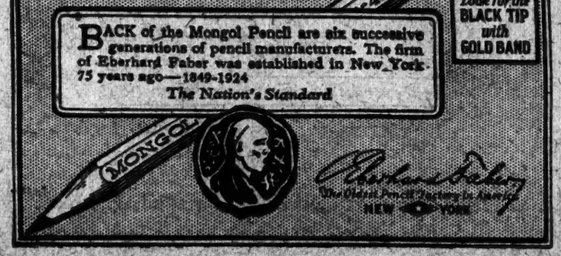

Eberhard Faber
The Oldest Pencil Factory in America
NEW YORK

MEN'S SHOPS
ESTABLISHED 1902
Franklin Simon & Co.
Fifth Avenue
WEST 38th AND 37th STREETS
(SEPARATE ENTRANCES), NEW YORK

$4.00

THIS IS THE SEASON OF COLORED STRIPE SHIRTS AND COLLARS FOR MEN

So We Have Assembled Selections to Give Impetus to the Vogue at a Price to Give Impetus to the Value

Because the matched idea is a London idea, we, as the acknowledged authority on London ideas for men, have assembled a matched shirt-and-collar collection that cannot be matched—not the conventional stripes that any shop can show but the "show" stripes that our London affiliations enable us to command and control—blues, grays, tans, lavenders or yellows, on white or colored grounds—negligee models of Madras, with two stiff laundered collars to match—or soft collar attached models, in Oxford, cheviots or Madras—with four different points in collars—every shirt accurately sized and personally supervised—and the collection as a whole being the largest we have ever shown. Embracing both domestic and Carmoor-London shirtings.

Men's Shirts of Domestic or Carmoor-London Shirtings, $2.50 to $12.00

Entire Contents Copyrighted, 1924, by Franklin Simon & Co., Inc.

When a Tonic Is Needed

Wine Elixir Tonic Gentin

Will promptly stimulate appetite, improve the digestion, increase the assimilation of food, produce refreshing sleep, and thus help restore Vitality and Strength.

Gentin is the Tonic that will do the most for the weak and debilitated man or woman.

Built with the best quality of wine, Gentin is pleasant to take. One bottle is a fair trial.

At Druggists, $2.00

LA COMPAGNIE GENTIN LIMITED,
MONTREAL — BORDEAUX — BOSTON
New York Office—103 Fifth Avenue

Sale Today 2 P. M.
Also To-morrow and Friday
at the Galleries of
Fifth Avenue Auction Rooms, Inc.
at 25th Street — 333-341 4th Avenue
Antique and Modern
FURNITURE
Colonial, Sheraton, Jacobean, Louis XV and XVI, Needlepoint Chairs, Tables and Odd Chairs, Teakwood Stands,
Steinway Upright Piano
Mirrors, European and Oriental Porcelains, Limoges and Battersea Enamels and Art Objects, Glassware, Bronzes, Electroliers, Curtains and Hangings.
Oriental Rugs and Carpets
a collection of
OIL PAINTINGS
by Artists of the European and American Schools
On View Until Hour of Sale
B. Henry Herzog, Auctioneer.

TIRE SALE
KELLY-SPRINGFIELD CORD
First Class Factory Guaranteed
For a Limited Time Only
Due to Late Season

30 x 3½—Clincher; Regular Size,	9.80		
30 x 3½—Clincher or Straight Size,	12.50		
32 x 3½—Straight Size,	17.55		
31 x 4	18.20	34 x 4½	27.25
32 x 4	20.05	35 x 4½	27.95
33 x 4	20.70	36 x 4½	28.65
34 x 4	21.30	33 x 5	32.30
32 x 4½	25.95	35 x 5	33.90
33 x 4½	26.60	37 x 5	35.70

Kelly-Springfield Tubes at Proportionately Low Prices
All Mail and Phone Orders Promptly Filled.
Shipment C. O. D. Subject to Examination Before Payment.
VICTOR AUTO TIRE CO.
327 W. 57th St. Phone Columbus 7677-4499. New York, N. Y.

900 IN CONFERENCE ON TRAFFIC SOLUTION

Mayor Hylan, Lieut. Gov. Lunn and Gov. Silzer Address Town Hall Gathering.

PROBLEM CALLED REGIONAL

411 Municipalities Vitally Interested in Relief of New York's Congestion, Say Delegates.

EXPERTS GIVE SUGGESTIONS

Express Highways and Arcaded Elevated Sidewalks Are Certain to Come, They Declare.

Traffic congestion was the subject of an all-day conference yesterday at Town Hall, which was addressed by Mayor Hylan and at which Lieut. Gov. Lunn of New York and Governor Silzer of New Jersey also spoke. It was held upon the invitation of the Committee on a Regional Plan of New York and Its Environs, and its purpose was to discuss a preliminary report of that committee on studies made during the last two years. Its delegates were representatives of 411 municipalities embraced in the region, which includes 5,000 square miles and takes in New York City, Long Island, Westchester and parts of New Jersey and Connecticut.

While the purpose of the conference primarily was to make clear the fact that a traffic problem does exist and that its causes and its solution lie not alone in Manhattan but in the entire region, there were passing references to some remedial measures which have been instituted locally and more which must be put into effect by the region as a whole. These came up incidentally, however, for the function of the conference was not to discuss specific remedies but to examine and to analyze the problem. Nevertheless, super-highways for express traffic and arcaded elevated sidewalks were suggested as possible steps in the solution. The outcome of the conference was the passage of a resolution urging the appointment of an advisory committee representing the region, which in turn would appoint an executive committee to work in cooperation with the Committee on a Regional Plan for New York and Its Environs.

411 Municipalities Represented.

Nine hundred delegates attended the conference. These represented State officials, mayors and engineers of the 411 municipalities and representatives of chambers of commerce and traffic organizations. Frederic A. Delano, Chairman of the Committee on a Regional Plan presided and speakers included Major General Hugh L. Scott, now Highway Commissioner in New Jersey; Irving T. Bush, President of the State Chamber of Commerce; Arthur S. Tuttle, chief engineer of the Board of Estimate, and Thomas Adams, Ernest P. Goodrich and Harold M. Lewis, of the Committee on a Regional Plan. Daniel L. Turner, chief engineer of the Transit Commission was prevented by illness from attending but his address was read by Mr. Adams.

In opening the conference Mayor Hylan said that the traffic problem was one of the most serious confronting the city today. After outlining what had been done by the Police Department to regulate traffic Mayor Hylan said:

"The removal of elevated structures, at first considered a subject too advanced for discussion, is rapidly coming to the front for attention. The removal of the elevated spur on Forty-Second Street and the removal of the Sixth Avenue elevated, over which latter improvement the property owners were so enthusiastic as to approve local assessment for the demolition, are definite instances of a new public appreciation and demand for traffic relief.

"In our plans for future transit lines we have held out—some may think too dogedly—against the introduction of any more elevated structures in the city of New York. Our experience with elevated transportation, acknowledging its original usefulness, is not one to prompt us to approve either its continuance or future construction. Depreciated property values, darkened homes, nerve-racking noises, obstruction to the orderly movement of street traffic and periodical disasters to the traveling public have convinced us that elevated structures are a thing of the past.

Assails the Surface Car.

"Another cause of obstruction on our streets is the surface car. Why we should have surface cars running upon our streets, when a subway line and the automobile bus are paralleling the whole or a considerable portion of the same route is a mystery to me. Yet we have such lines in the city of New York. Broadway is an example.

"The policy I repeatedly advocated is the scrapping of surface car lines. They are no longer a help in the City of New York; they are a hindrance. The New York Railways Company announced recently that there had been more than 3,000,000 fewer persons on its lines during the nine months ended March 31, 1924, than in the previous similar period. The traffic which the surface car systems lose is usually gone forever.

"Of course the people of New York cannot be expected to take over the surface car lines as an act of charity, nor can they be expected to yield meekly to any plan of transit reorganization which makes this obsolete form of transportation an integral part. You cannot expect the people to pay for a dead horse after it has served the purpose of the original owner."

Mayor Hylan told of the plans to widen streets and to cut through express streets.

"We are paying dearly," he said, "for the lack of foresight in the past. City plan changes are now made necessary by conditions which were not sufficiently realized years ago. But there is yet time to tackle the problem."

Mr. Goodrich and Mr. Lewis read the results of the committee's surveys, and Mr. Adams pointed out that it was not a local problem but region-wide both in cause and solution. He pointed out that there always had been traffic problems. There were traffic problems when there were only horses. They were incidental to the growth of any city, he said, and all that could be done was to plan for the future in the light of the past.

Governor Silzer's Views.

Governor Silzer said that New York's problems were also New Jersey's and that the progress and the failure of one was inevitably the progress and the failure of the other.

"The two States," he went on, "have shown already their interest in increased transportation by appropriating $21,000,000 for a vehicular tunnel between the States. This will provide for bringing into New York the food and other products brought to our water front by the great railroads and although the resulting benefits probably will be greater to New York than New Jersey, our State has been glad to join in this enterprise."

Governor Silzer said that the solution of the traffic problem would require large expenditures of money, and he asked the conference to consider where that money would come from.

"It is very difficult to get money for public enterprises from the public treasury," he asserted.

Mr. Turner's paper, read by Mr. Adams, said that the traffic problem had come so suddenly that cities were only just beginning to realize it. He said that the area below Fulton Street, Manhattan, covered 118 acres, exclusive of streets, and that the entire building height in the district was only 7.8 stories, "yet this amount of concentration produces the traffic congestion that prevails along lower Broadway and in Nassau, Broad and Wall Streets, with which every New Yorker is familiar."

In discussing express highways Mr. Turner said they would be capable of developing seven times the capacity of modern streets.

It was Harvey Corbett of the Architectural League who pictured arcaded, elevated sidewalks. Persons on foot would pass along the second stories of buildings and cross the streets by bridges. Motor traffic, he said, would occupy the streets and the present sidewalk space would be used for parking purposes.

Tuttle Offers a Suggestion.

Mr. Tuttle also thought that express highways and arcading were bound to come.

"One of the most effective and available remedies for relief," he said, "would seem to lie in the direction of increasing speed which clearly can only be accomplished by cutting down interference."

This, he said, could be accomplished by making avenues one-way streets. Property owners objected to that, he added, but he believed they would come to favor it when traffic became so dense that cars could move no faster than a person could walk.

Mayors and village Presidents of the communities within the region were the guests of the committee at a dinner at the Hotel Woodstock last night at which brief addresses were made by Frank L. Polk, former Under Secretary of State; Controller Charles L. Craig, and Dr. John H. Finley. The guests then adjourned again to Town Hall, and the evening speakers included Lawson Purdy, general director of the Charity Organization Society; Dwight W. Morrow of the firm of J. P. Morgan & Co., Frederic B. Pratt, George McAneny and Mr. Delano.

Mr. Purdy said that the purpose of city planning was to obtain the "rights of life, liberty and the pursuit of happiness." He spoke particularly of the lack of playground facilities for children in Manhattan. On the basis of 100 square feet for each child Manhattan playgrounds can accommodate only 56,000 children, whereas there are 490,000 children in the borough.

"Among other interesting problems the regional committee hopes to make a very careful study of what may be termed the 'central business problem,'" said Mr. Delano. "No one can doubt the importance of Central Park to the residents of the island of Manhattan, to say nothing of those outside. But conditions have changed so since the park was laid out that a restudy certainly is required."

Mr. Morrow discussed the economic basis of the regional plan in the light of a scientific regrouping of the city's industries and the conference was brought to a close with a general discussion.

Caterpillars Ravage State as Delaware Opens War on Pest

Special to The New York Times.

WILMINGTON, Del., May 20.—Officials of this city joined forces today with the farmers and truckers of Delaware State in waging warfare on the caterpillar pest when a plea was made for property owners to cut down all wild cherry trees on their lands. According to the City Forester, the caterpillars are threatening the destruction of all vegetation in this section of the State, while reports from down-State points indicate that unless checked the fruit and berry crops will be a failure.

Reports from Milford, Kent County, indicated that the caterpillars are so numerous that in some places the roadways have been covered by the insects. Trees of all varieties are reported to be falling before the assaults of the pests, rose bushes and other shrubbery have been killed, and in some cases growing crops in the fields have been attacked.

M'ADOO MANAGER RENEWS HIS CLAIM

Judge Rockwell Says It Is Now the Field Against His Candidate.

"It's the field against McAdoo" in the race for the Democratic nomination for President, Judge David Ladd Rockwell, the national McAdoo campaign manager, declared yesterday at the Hotel Vanderbilt, just before leaving for Chicago after a five days' visit to New York.

Judge Rockwell asserted that the other candidates were now seeking "second choice" votes in the event of a deadlock in the Democratic National Convention, obviously referring to Governor Alfred E. Smith, whose strength is largely in such votes. He said there would be no deadlock and again predicted Mr. McAdoo's nomination.

Pressed for a statement on Mr. McAdoo's attitude toward the Ku Klux Klan, which supporters of Senator Oscar W. Underwood have charged is supporting him, Judge Rockwell replied by quoting from Mr. McAdoo's speech at Macon, Ga., on March 14, in which he said he stood "four square on the inviolable guarantee of the Constitution—freedom of religious worship, freedom of the press and the right of peaceable assemblage."

Mr. McAdoo accompanied Judge Rockwell as far as Chicago and will continue on to his home in Los Angeles. He will return to New York about the middle of June and be within touch of the city during the convention period. The national McAdoo campaign headquarters at Chicago will be moved to New York on June 1.

Colonel Breckenridge Musgrave of Birmingham, Ala., Chairman of the Executive Committee of the national Anti-Saloon League, a caller at McAdoo headquarters, declared that the Alabama delegates, instructed for Senator Underwood, under the Alabama law giving a resident of the State preference over an outsider in the primaries, would never vote for Smith. Colonel Musgrave opposed Senator Underwood for the Presidential preference in the Alabama primaries, but was beaten.

PAIR ACCUSED OF QUACKERY

Man and Woman Held on Charge of Violating Health Code.

Accused of practising medicine without a license, Clare N. Johnson, 23 years old, and Orrin M. Joslin, both of the Spectro-Electronic Foundation, of 362 Riverside Drive, where both reside, were held in $1,500 bail each by Magistrate Alexander Brough in the West Side Court yesterday for examination Tuesday on charges of violating Section 160 of the Health Code.

M. Jay Racusin, the complainant, in an affidavit says he was in perfect health and pretended to be the victim of a nervous malady. He went to the foundation on May 5 last and was introduced to Miss Johnson. After several treatments Joslin asked from $150 to $300 a month for further treatment, according to the affidavit.

The affidavit concludes by saying that in his (Racusin's) opinion the entire treatment was a fraud.

Snow Falls in Brocton, N. Y.

BROCTON, N. Y., May 20.—Light snow fell here this morning. The film of white remained on the ground and house roofs for some time. Residents believed it to be the first time in fifteen years that snow has fallen so late in May.

TAMMANY IN DOUBT AS TO LEADERSHIP

Three Courses to Be Considered at Executive Committee Meeting Tomorrow.

WALKER'S STRENGTH GROWS

Committee of Seven May Rule Temporarily if Murphy's Successor Is Not Picked.

The Tammany Executive Committee will meet tomorrow afternoon at 4 o'clock to determine what it shall do to fill the vacancy in the leadership caused by the death of Charles F. Murphy. A call for the meeting was issued by William Allen, the Chairman, immediately after the Nominating Committee of Seven had completed what is expected to be its last session in determining the sentiment of the Assembly district leaders.

It was said authoritatively that the Committee of Seven had not determined what its recommendation would be and would not do so officially until it got together again tomorrow an hour before the meeting of the Executive Committee.

Three courses were said to be possible. First, the committee may recommend the election of an individual leader at once, in which case it probably would recommend Judge George W. Olvany of the Court of General Sessions, generally considered to be the candidate of the dominant faction of the organization since Surrogate James A. Foley refused the leadership.

Second, the Executive Committee may authorize the Committee of Seven to assume the "duties and responsibilities" formerly held by Mr. Murphy, which would make this committee the temporary governing body of Tammany Hall, at least until after the Democratic National Convention.

Third, the Committee of Seven may report that no preponderating sentiment for any individual candidate for the leadership has been shown by the second canvass of the members of the Executive Committee and may request an extension of time in making a recommendation. If the Committee of Seven should make such a request, there is no doubt that the Executive Committee would grant it. In fact, there has been a disposition among many of the Assembly district leaders questioned during the last week to acquiesce in any decision that may be taken by the Committee of Seven.

Olvany's Friends Start a Drive.

In the meantime friends of Judge Olvany started a drive for him in the belief that a delay in the election of a leader would lessen his chance, if it did not eliminate him entirely. A decided difference of opinion developed among the district leaders at Tammany Hall, some being for the election of a leader at once, while others favored a drifting policy, with Tammany under the temporary rule of a committee.

Advocates of the election of Judge Olvany declared that failure to elect a leader this week would be construed as a confession of weakness and would have an unfavorable effect, instead of a favorable effect, on the decision from other States at the Democratic National Convention. Efforts were made to get pledge those who had declared for Judge Olvany as "second choice" before the election of Judge Foley. Those known to favor the election of a district leader were appealed to on the ground that Judge Olvany had been a district leader for many years before his appointment to the bench last January and was thoroughly equipped by experience to head the organization.

There was also noticeable an increasing sentiment for James J. Walker, majority leader of the State Senate, particularly among some of the leaders south of Fourteenth Street. It was said definitely that both Judge Olvany and Senator Walker would like the place.

Sixteen District Leaders Appear.

Sixteen district leaders appeared before the Committee of Seven at Tammany Hall during the afternoon. Added to the 29 who appeared on Monday and Friday and the 7 members of the committee, only 52 of the 69 men and women district leaders have stated their opinions on the second canvass. Among those who did not appear were Charles W. Dunn of the Third District, Thomas J. McManus of the Fifth, Michael J. Cruise of the Twelfth, Thomas M. Farley of the Fourteenth and John J. Dietz of the Eighteenth. Most of these are either candidates for the leadership or favor the election of a district leader. Former Sheriff Thomas F. Foley, who has been constant in his attendance at Tammany Hall during hearings by the committee, failed to appear for the first time.

John F. Curry's attack on the right of the Committee of Seven to continue to function brought him no open support, although a considerable number of the district leaders would like to back him in his demand for the election of a district leader.

CLEVELAND ROOMS SCARCE.

New York Delegation Has 163 for Republican Convention.

Although the Republican National Convention at Cleveland next month is expected to be a cut and dried affair, the demand for rooms received at the headquarters of the Republican State Committee in this city is almost unprecedented. Lafayette B. Gleason, secretary of the committee, is in charge of the arrangements for transporting the delegates to the convention city.

Mr. Gleason has ninety rooms at the Hotel Cleveland and the rest of a total of 163 rooms at other hotels. He was trying yesterday by telegraph to get more rooms and did not meet with great success.

There are only 180 delegates and alternates. It has not been uncommon in other years for three, four, five and even six delegates to occupy one room. The total number of rooms assigned to Mr. Gleason in Chicago four years ago was 142 and of this number he "released" thirty, so that the State Committee's charges occupied only 112 rooms.

The New York delegation train will be made up of fourteen cars, two of which will be diners. It is to leave the Grand Central Terminal at 4:25, Daylight Saving Time, June 7, and will reach Cleveland at 8:40 the next morning. The convention will open on June 10.

START BOOM FOR RITCHIE.

Maryland Club Urges Governor as Choice of Democrats.

SALISBURY, Md., May 20.—The first concerted movement to place the name of Governor Ritchie before the Democratic National Convention has been started here with the organization of the "Albert C. Ritchie-for-President Club."

Members declare that similar organizations will be formed throughout Maryland and adjoining States. The local club was organized in response to a petition bearing the names of 500 voters.

Gets Divorce in Paris by Default.

Copyright, 1924, by The New York Times Company.

Special Cable to THE NEW YORK TIMES.

PARIS, May 20.—Benjamin Knox Raleigh, residing in the Place des Muettes, Paris, has obtained a divorce by default against his wife, nee Angeline Miller, who was formerly married to the late Gustave Harring. Mrs. Raleigh is supposed to be residing in Oklahoma. They were married June 30, 1915, in Philadelphia. The husband produced evidence that his wife adopted a "gravely injurious (abusive) attitude." The court pronounced its verdict without examining the documents.

Rickard and Others Reported Indicted For Marketing Dempsey Fight Pictures

George L. ("Tex") Rickard, six other individuals and a corporation, it was reported yesterday, were named in indictments handed up to Federal Judge William N. Runyon in Newark, by the January Term of the Federal Grand Jury, which has been in session since April 1 hearing witnesses in the inquiry regarding the transportation of the Dempsey-Carpentier fight films. It is understood that bench warrants will be issued for the arrest of those indicted.

The indictments, it is understood, charge illegal transportation of films in interstate commerce. Scores of witnesses have been examined before the Grand Jury by Assistant United States Attorney General Segar, specially detailed from Washington. The investigation followed the disclosures in Washington in connection with the Senate examination of the affairs of Attorney General Harry M. Daugherty.

It had been rumored that Edward B. McLean, Washington publisher, would be asked to appear before the Grand Jury, but he did not testify. It was at the home of McLean that the fight films were said to have been shown, according to the testimony taken in Washington.

The Dempsey-Carpentier fight, promoted by Rickard, was fought at Boyle's Thirty Acres in Jersey City in the Summer of 1921.

CONVENTION PLANS TO PROTECT TICKETS

Incentive to Counterfeit Them Has Been Increased by Enormous Demand.

BROKERS PUT PRICE AT $150

Democratic Officials Take Unusual Precautions to Prevent Speculation in Admissions.

Exceptional precautions are being taken to prevent the counterfeiting of tickets for the Democratic National Convention, Stanley J. Quinn, Vice Chairman of the New York National Convention Committee, announced yesterday. Similar efforts are being made to prevent the tickets from falling into the hands of speculators.

The demand for tickets has already been so great that the incentive to counterfeit has been increased tremendously. Inquiry among ticket speculators has disclosed that there are no tickets offered for future delivery, although the ticket brokers originally expected to get some, and expressed belief that the price would be $150 or more for each ticket good for all sessions of the convention.

Although work is now progressing on the engraving of the plates for the tickets and the manufacture of special pasteboard on which they will be printed, not one ticket will be given out by the Distributing Committee until Sunday, June 22. The committee, it was said, will have to work day and night to get the tickets in the possession of the rightful owners by the time the convention opens on June 24.

Ticket for Each $100 Gift.

Contributors to the fund which brought the convention to New York and which will provide entertainment for the delegates and other visitors will be entitled to one ticket for each $100 contributed.

A certificate, similar in appearance to an interim receipt, is being prepared for distribution to contributors entitled to tickets. These certificates will be engraved on special protective paper and in thoroughly intricate, punched, numbered and countersigned that counterfeiting will be almost impossible.

Some of the best seats in Madison Square Garden have been allotted to the local committee. To make certain that there will be no favoritism in their distribution, the awarding of seats to contributors will be by lot.

Allotment of the tickets to delegates and alternates will be made by the Sergeant-at-Arms of the convention, beginning June 24. As each State delegation arrives, a representative of the Sergeant-at-Arms will call on the delegates at their hotel and deliver the tickets. To obtain a ticket each delegate must show a certificate of election to the convention.

Warning to Purchasers.

"Persons to whom tickets may be offered for purchase should be very cautious," Mr. Quinn said. "Under the arrangement with the Democratic National Committee no tickets are to be sold. There is no way in which our tickets can be marketed despite the high prices and the very great efforts being made to get them. The certificate which we will issue will not be transferable. It will be issued to the contributor personally, and, if he should lose it, it would be good for no one else.

The Women's Committee of the Mayor's Committee on Reception to Distinguished Guests opened headquarters at the Waldorf-Astoria yesterday. The rooms, which are on the second floor of the hotel, will be the headquarters for the city's hospitality to women during the convention.

Mrs. John F. Hylan, wife of the Mayor, has been appointed Chairman by Rodman Wanamaker, Chairman of the general Mayor's Committee on Reception to Distinguished Guests, of which the women's committee is a part. Mrs. Nelson Herrick Henry has been named as Secretary of the committee. She will be assisted by Mrs. George A. Reeder as Executive Secretary and Miss Mildred Kelly as Assistant Secretary.

IGNORES JOHNSON RELEASE.

South Dakota Delegates Will Vote for Him at Least Three Times.

SIOUX FALLS, S. D., May 20.—The South Dakota delegation at the convention will cast its votes for Hiram Johnson for President, although the Senator has released it from supporting him. Senator Norbeck, head of the delegation, made the announcement in a message received here today.

Declaring that the delegation was bound by the mandate of the Presidential primary, Senator Norbeck asserted that, inasmuch as the delegates are instructed under the law to vote three times for the candidate endorsed by the voters, they "will obey the law."

Vermont Delegates Free.

MONTPELIER, Vt., May 20.—The Democratic State convention selected today eight uninstructed delegates to the national convention. All are men, but the alternates include two women.

James A. Hamilton, Secretary of State of New York, told the convention the party needed "an intelligent, human and inspirational leader to carry to victory the banner of democracy" and named Governor Smith of New York as such a candidate for President.

MAKE MELLON HEAD OF STATE DELEGATES

Pennsylvania Republicans Reelect Pepper as Member of National Committee.

WARMLY ENDORSE COOLIDGE

Democratic State Committee Returns Joseph F. Guffey to the National Body.

PHILADELPHIA, May 20.—The Pennsylvania delegation to the Republican National Convention in caucus here today placed itself emphatically behind the candidacy of President Coolidge. The caucus unanimously elected Secretary of the Treasury Mellon, who is a delegate-at-large, Chairman of the delegation, and he presided while the delegates selected Pennsylvania representatives on the committees of the national convention.

Prior to the caucus the State committee unanimously re-elected Senator George Wharton Pepper National Committeman, after friends of Representative W. S. Vare of Philadelphia had been credited with making an effort to have the latter elected to the national committee. After a conference in which Secretary Mellon took part it was announced that the Representative would not be a candidate, but would nominate Senator Pepper for re-election.

W. Harry Baker of Dauphin County was re-elected State Chairman, and Mrs. Hannah M. Durham of Lehigh County was elected Vice Chairman to succeed Mrs. Barclay H. Warburton of Philadelphia, who was not a candidate.

Sixty-nine of the seventy-nine delegates to the Cleveland convention answered the roll-call in caucus and all voted for the declaration of support for the President.

"We declare our absolute confidence in Calvin Coolidge," said the declaration. "From the day when he took up the work of his beloved predecessor he has grown stronger and stronger with the people because of his unswerving devotion to duty, his unflagging zeal in behalf of his country and fellow-men, his most conspicuous grasp of every requirement of his high office, and his honest and just judgment in every decision.

"In his annual message to Congress, in his Lincoln Day address and more recently before the press associations President Coolidge, in clear and comprehensive sentences, proved himself a master of national and international affairs and of sound financial, economic and industrial policies. He left no doubt in the minds of hearers or readers as to where he stands on all Government issues. This is the man that the Republicans will nominate for President and that Pennsylvania will, and all other States should, support.

"We are proud of our fellow-Pennsylvanian, Andrew W. Mellon, the Secretary of the Treasury, who has conducted the financial affairs of the Government with such singular ability and with such beneficent results. He found a Treasury straining under debt and obligations. By most skillful and tactful adjustments he has, without disturbance to business, reduced our debt and met every obligation, with no impairment of the nation's credit, no depreciation of values and no loss of integrity and honor. He took upon himself a herculean task and in his quiet, unassuming but forceful way has solved every problem, and solved it rightly. Today, because of a substantial surplus in the Treasury, he feels warranted in recommending a considerable reduction in taxes, and has given us a plan that will benefit not only every individual but all industry as well. We deplore the attempt of our political opponents to harass him in his endeavors, and believe that the American people will most emphatically rebuke the unjust and unwarranted attacks on his administration and through him on the President.

"We shall not anticipate the work of the Cleveland convention, but pledge our support of the platform there to be adopted, firm in the faith that the ticket nominated and principles declared will receive an overwhelming majority of the vote cast on the 6th of November."

HARRISBURG, Pa., May 20.—John H. Bigelow of Hazleton was elected Chairman of the Democratic State Committee here today. He defeated Charles D. McAvoy of Norristown, the only other candidate, by a vote of 71 to 41.

The new Chairman had the support of groups headed by Judge Eugene C. Bonniwell of Philadelphia and Joseph F. Guffey of Pittsburgh, present National Committeeman, while Mr. McAvoy was supported by the faction headed by his predecessor, Austin E. McCullough, of Lancaster.

Joseph F. Guffey was re-elected to the National Committee and Mrs. Lillie D. Bergy of Philadelphia was elected as the woman member.

Alabama Republicans for Coolidge.

BIRMINGHAM, Ala., May 20.—The administration and the candidacy of President Coolidge were endorsed by the Republican State Convention here today. National Committeeman Oliver D. Street was endorsed for re-election and four national delegates at large were named.

The New York Times

MAGAZINE SECTION

NEXT SUNDAY

NEW YORK THAT MAY BE—*Forecast of Manhattan transfigured by the zoning law, with a full-page picture in rotogravure of the new city of the future, drawn by Hugh Ferris.*

HIGH ADVENTURE OF ANGORA—*Anne O'Hare McCormick tells how the Turks are endeavoring to "go it alone" on the original Turkish plan of being Western without Western advice.*

MARSHAL FOCH, ELDER STATESMAN—*A personal sketch of the French Generalissimo as a great civilian, by Raymond Recouly.*

ADVENTURING IN ARCHAEOLOGY—*Herbert J. Spinden, of the Peabody Museum of Harvard University, describes his trip up river and through jungle in Central America under the guidance of a ten-year-old Paya boy.*

MAGIC CARPET OF THE MAP—*How the wanderlust of the stay-at-home and the globe trotter alike is satisfied by the art of the mapmakers.*

Reserve a copy of next Sunday's Times at your news stand.

SWEAR FORD SOUGHT THE DEATH OF KEIM

Two Witnesses Testify That Realty Dealer Asked Them to Kill Father-in-Law.

WIDOW ON THE STAND

She Says That Murder Defendant Once Threatened to Have Her Husband Beaten to Death.

Three witnesses testified yesterday before Supreme Court Justice Leander B. Faber and a jury in Brooklyn that William S. Ford, a realty dealer, frequently sought the death of his father-in-law, George E. Keim.

ing Ford ask a man to kill Keim.

Ford is being tried for murder in the first degree. He is accused of setting fire on the morning of Oct. 14 last to the house at 8,417 Nineteenth Avenue, Bath Beach. Six persons, including Keim, lost their lives. Keim and his son-in-law were then engaged in a court dispute over property they had bought in a joint real estate venture.

Raymond Anderson, indicted with Ford as an accomplice, will take the stand this afternoon. Assistant District Attorney Joseph V. Gallagher announced the State would rest after Anderson's testimony. The other indicted man, Carlo A. Cancellaro, is still at large.

Ford's smiling demeanor underwent a change during the succession of witnesses who told of his efforts to induce the killing of Keim.

Mrs. Keim testified she and her husband had been living apart a number of years and that since 1921 she had been the constant companion of her stepdaughter, Mrs. Edna Ford, an invalid and wife of the defendant. Mrs. Keim is a frail, white-haired woman of low voice. Her speech was so low at times that jurors asked her to repeat her words.

Tells of a Threat by Ford.

The witness said that for a year and a half she and her stepdaughter had been living in the home of Mrs. Mary Loutrell at Hempstead, L. I. She testified that on Sept. 30 last Ford became enraged when he was informed that Keim had sent word he was about to visit Mrs. Ford. Mrs. Keim quoted Ford as exclaiming, "If he comes out here I'll have somebody here who will beat him to death." On Oct. 15, some hours after the fire, said Mrs. Keim, Ford came to the Loutrell home with a man he introduced as "Carlo." The State contends this man was Carlo A. Cancellaro, alleged to have helped set fire to the Bath Beach house.

Mrs. Keim said that Mrs. Ford had signed over certain property to her husband in 1921, as a result of which act her father severely reprimanded her. Mrs. Keim said that in the quarrel her husband rushed at his daughter with hands raised menacingly. Mrs. Ford, she said, stepped backward, fell and struck her head on a piece of furniture. Mrs. Ford has since been an invalid.

Edwin Gordon of 421 Elmhurst Street testified that Assistant Deputy Ford offered to give him money and establish him in business if he would "take Keim out to the race track and shoot him or run over him with an automobile."

"You could do it and then be done over with a taxicab," said Gordon. "He told me to burn down Keim's home. He said he would give me plenty of money and would give me the ring from Keim's finger and the pin from his tie."

Another Alleged Plot Described.

Albert Corrigan of 682 Evergreen Avenue, Brooklyn, a butcher, testified that last Summer he heard Ford ask Arthur Gordon, a brother of the preceding witness, to kill Keim and that at another time he heard Ford ask Edwin Gordon to murder Keim. At the time he asked Arthur Gordon to commit the crime, said Corrigan, Arthur Gordon was out on $7,500 bail on a charge of burglary. The bail had been furnished by Ford, who withdrew it, said Corrigan, after Arthur Gordon had refused to kill Keim. Under cross-examination by Marshall Snyder, attorney for Ford, Edwin Gordon had said that his brother's bail was withdrawn by Ford because a fee of $750 for supplying the bail had not been paid on time.

A former chum of Ford swore Ford engaged him to kill Keim. This witness was James B. Lynch of 85 Chauncey Street, Brooklyn.

"Anderson and I made believe we would kill Keim for him," said Lynch. "We knew that that way we could get the use of Ford's car for good times. Ford said we ought to take the automobile to Bath Beach and run it into Keim and kill him. One time he said we ought to take it to Manhattan Beach on a day Keim was to be there and run him down. Anderson and I rode around in the car and when we came back we reported to Ford that we had looked for Keim and couldn't find him. One day we took the car to Long Island for a joy ride and when we got back and had to make an explanation we said that we had hit Keim on the head with an iron pipe. The next day Ford was sore. He said we were liars, because the old man was well and had been out of town the day before."

Lynch said that on the night of Oct. 14 he was playing cards with a party of other men in his home when Ford and another man drove up in front of the house and called for Anderson. The latter left the card party and went into the automobile. According to Anderson's statement, this was the beginning of the ride to Bath Beach. The other man in the automobile was Carlo A. Cancellaro, also indicted for murder in the first degree and now a fugitive from justice.

Dr. Charles L. Andrews, a dentist, who lived in the Bath Beach house, testified that three of his relatives lost their lives in the fire. He said: "I was awakened by the roar of flames. I heard my niece, Marjorie Andrews, exclaim, 'Mother, what shall I do?' I heard her mother say, 'Go!' The flames were roaring up the stairs. My head and hair were scorched. I made my way down a rear stairway in my dressing gown. Marjorie lost her life."

MANY BURGLARIES SOLVED.

Discovery of Limburger Cheese a Clue—Four Boys Arrested.

The discovery of fifty pounds of Limburger cheese in a police raid yesterday of 239 East 122d Street is said by detectives to solve many petty burglaries committed in Queens during several months. The cheese is alleged to have been stolen from a Long Island City grocery store last week. Among other articles discovered by the detectives were a motion picture machine, 500 colored slides, phonograph records, clocks and musical instruments. All were returned to their rightful owners, the detectives say.

Detectives Sadlo, Werle and Tracy of the Hunter's Point station arrested yesterday Louis Manchise, 17 years old; John Hipp, 17; Arthur Iaucelli, 16, and Louis Delmonico, 15, all of Long Island City, on a charge of breaking into the loft candy factory in Astoria and stealing forty-six boxes of chocolates. The detectives say the boys gave information which led to the raid.

Finds Ruins Where Jesus Preached.

BERLIN, May 20 (Jewish Telegraphic Agency).—The ruins of an old synagogue in Kaper Naum, the Palestinian village where Jesus first preached to the Jews, were unearthed today, according to a cable received from Haifa, from the Danish scholar, Dr. Sommerfield, who is now carrying on excavations in that region. On the walls of the synagogue Dr. Sommerfield found the emblem of the swastika, two books crossing each other.

Autos for Jersey Officials Limited to $3,000 Apiece

Special to The New York Times.

TRENTON, N. J., May 20.—To check extravagance in the use of motor vehicles by State officials, the State House Commission established $3,000 today as the maximum price to be paid for an automobile. The Department of Motor Vehicles and the State Police are excepted, as the use of high-powered cars is considered necessary for enforcement of laws.

RABINER FAVORED IN JAIL SAY CLERKS

Hirshfield Witnesses Declare He Was Prison Secretary for His Short Term.

DIDN'T WEAR A UNIFORM

Convicted Broker Is Now Back in the Penitentiary on Welfare Island.

Jules C. Rabiner, who was paroled ninety days after he was sentenced to the Welfare Island Penitentiary, spent his time in the penitentiary doing clerical work as prison secretary for the Parole Commission, according to testimony taken yesterday by Commissioner of Accounts David Hirshfield. Witnesses said that he assisted in the examination of other prisoners for the Parole Commission, which later set him free.

Milton Vogel, a clerk in the Warden's office, was questioned at length about Rabiner's work for the Parole Commission.

"What was the nature of the work?" asked Commissioner Hirshfield.

"He prepared the blanks for stating the records of prisoners going up for parole before the Parole Commission," said Vogel.

"Did he do other work for the Parole Commission?"

"Yes. He would call the prisoners before the members of the Parole Commission who came to the penitentiary and were waiting to interview them."

Dennis Barnett, Chief Clerk, said that Rabiner also did the typewriting for the Parole Commission. "When a parole officer examined a prisoner coming up for parole," he said, "Rabiner would typewrite the questions and answers."

Barnett said that Rabiner was made a "prison captain" shortly after he was transferred from the Tombs to the penitentiary on February 9, two weeks after sentence was imposed, on January 25.

Never Saw Broker in Cell.

"Rabiner was assigned to my office two or three days after he came to the island," said Barnett. "I never saw him in the cell. He ate in our dining room—not at our table, but with the civilian clerks and other prisoners enjoying the same latitude."

Commissioner Frederick A. Wallis of the Department of Correction, who questioned Warden Joseph McCann of the Welfare Island Penitentiary, said that Rabiner was assigned to clerical work in accordance with the system of putting prisoners at the work to which they were best fitted.

Joseph J. Murray, a clerk in the Warden's office at Welfare Island, said that he left the island every day at 5 o'clock, and that sometimes Rabiner and the other prisoner-clerks were still in the office. Murray admitted that it was considered a piece of "good luck" for a prisoner to be assigned to work in the office. He said that he had not looked upon Rabiner as an ordinary prisoner. Instead of wearing a complete prison outfit, Murray said, Rabiner was allowed to discard his prison coat most of the time and to appear in a blue sweater or a white sweater. He said that Rabiner was allowed to wear civilian shoes and that he wore his own shirts instead of prison shirts.

Letters Ask for Clemency.

Documents showing some of the influence brought to bear on behalf of Rabiner, and to which Judge John F. McIntyre of the Court of General Sessions referred when he sentenced the broker, were produced before Commissioner Hirshfield yesterday by Thomas O'Connor, a clerk in the Court of General Sessions. Letters urging Judge McIntyre to exercise clemency in the punishment of Rabiner were received from C. D. Ritch, cashier of the Fifth Avenue Bank; William D. Wolfert, secretary of the Daughters of Jacob, a Jewish charitable organization; and Dr. Jacob Glass, Rabiner's physician.

Secretary Wolfert told Judge McIntyre that Rabiner had helped the Daughters of Jacob with large contributions. To reporters yesterday Mr. Wolfert said that if he had known all that he now knows about the case he would never have written the letter.

Dr. Glass, who wrote Judge McIntyre that he had been treating Rabiner for heart murmur for three years, also wrote: "His waywardness is merely due to the Wall Street system, and I sincerely urge that the Court grant him extreme clemency. His condition is now aggravated by a nervous strain."

"I think that Rabiner was only sick for the purpose of getting a light sentence," Mr. Hirshfield commented.

Hirshfield Criticizes Report.

A report by Probation Officer I. W. Halpirn to Judge McIntyre, turned over to Commissioner Hirshfield, disclosed that Rabiner had worked on a commission basis as manager of Harris & Co., brokers at 25 Broad Street, after he was indicted and while he was out on bail awaiting sentence.

"With this information available," Commissioner Hirshfield remarked, "there is no reason why the parole officer should not have gone to Harris & Co. to find out about Rabiner's career when his case was up for parole. Yet the parole officer admitted here that he only went to the janitor of 25 Broad Street, and he did not find out anything about Rabiner running a bucket-shop or going into bankruptcy with almost $1,000,000 owing to his customers."

Despite his report Halpirn recommended clemency. Another probation officer who also made an appeal for Rabiner was Mrs. Gussie Meyer of the Jewish Probation Society, who admitted before Commissioner Hirshfield last week that she was a friend of Rabiner's family, and that she had not told anything about Rabiner's bucketshop career when a parole officer questioned her while Rabiner's case was up for decision by the Parole Commission.

Rabiner was transferred yesterday morning from the Tombs to the penitentiary on Welfare Island, in accordance with the decision on Monday of Supreme Court Justice Philip J. McCook, who dismissed a writ of habeas corpus obtained by Rabiner's lawyer. Rabiner left the Tombs with fourteen other prisoners, guarded by Deputy Sheriffs. Judge McIntyre expressed the opinion that Rabiner should spend at least two years in the penitentiary.

Commissioner Hishfield will continue his investigation today.

Doubts Tablets Mark Exodus.

LONDON, May 20 (Jewish Telegraphic Agency).—Sir Flinders Petrie, the famous Egyptologist, declared today that so far as he was able to judge for the present he did not think the tablets which he discovered in the Sinai Peninsula, and on which Professor Hubert Grimme bases his claim for the references to the lawgiver had any connection with the Exodus period.

BIGGER-NAVY BILL IS TO BE PRESSED

Butler Tells House It Will Have Chance to Vote May 28 on Cruiser Measure.

FRENCH ATTACKS SHEARER

Joins Madden in Branding Statement About Ratio as "Untrue," Butler Dissenting.

CONFEREES' BILL AGREED TO

House Approves Report on Measure Carrying $275,105,067 Appropriation for Navy.

Special to The New York Times.

WASHINGTON, May 20.

Big Reduction in summer fares via American Canyon Route only $138.32 round trip to California

from New York City

Tickets on sale May 15th to Sept. 30th

On the way see:

THE ROCKIES
GREAT SALT LAKE
SALT LAKE CITY
SIERRA NEVADAS
AMERICAN RIVER CANYON
LAKE TAHOE
YOSEMITE

A WONDERFUL automobile trip over the famous Tioga Pass, from Lake Tahoe to Yosemite, at slight additional cost.

Go one way—return another if you wish. Liberal "stop-over" privileges without extra cost

Southern Pacific travel experts will be glad to furnish complete information and help you plan your itinerary. They know the West. Just mail coupon.

SOUTHERN PACIFIC LINES

A. J. POSTON, General Agent
Passenger Department—Southern Pacific Lines
Room 3015, 165 Broadway
Tel. Cortlandt 4800

I would like complete information and literature on low summer fares to California.

NAME

STREET ADDRESS

TOWN & STATE

THE PLAY

By JOHN CORBIN.

Mistinguett.

INNOCENT EYES, a revue in two acts and sixteen scenes. Book by Harold Atteridge. Lyrics by Harold Atteridge and Tot Seymour. Music by Sigmund Romberg and Jean Schwartz. At the Winter Garden.

Principals—Mistinguett, Cecil Lean, Cleo Mayfield, Edythe Baker, Earl Leslie, Marjory Leach, Vanessel, Francis Williams, Charles Howard, Lew Hearn, Ted Doner, Frank Dobson, Vera Lavrova and others.

So far as it is built at all, the new Winter Garden revue is built around Mistinguett, long famous at the Casino de Paris, who last night made her metropolitan début. Make no mistake about it, she is an artist of stature and power. A blonde of the type that led Julius Caesar to prefer the women of Gaul to the men, she has the presence of a grenadier and the commanding glance of a field marshal.

In the first act she figured as what used to be called a clothes' horse in the days when clothes were worn. Her raiment consisted chiefly of a silken girdle supporting a long train of ostrich feathers that billowed behind her like the wake of a harbor tug, and floated when she danced like a flurry of driven snow. At times she sang and notably the song of "Innocent Eyes" that gives the revue its title. All this was acceptable and in fact quite distinguished in its way. But whatever the case with her physical stature, her full stature as an artist was not revealed until she did the little tragedy of bargee life on the Seine which made the Parisian Apache famous.

The story is conventional enough, with its tyrannous father selling his daughter to an Apache brute and her affair with a romantically poor bargee. But the acting is the real thing in pantomime. Mistinguett is now clothed in patched gingham and bedraggled shoes and stockings, but the soul of an artist shines forth. When she cringes before her parents a shudder of fear sweeps the audience. The scene in which her bruto of a lover beats her up, hurling her about the stage, has more of Apache drama than of the familiar Apache dance, but it quivers with physical violence. Finally Mistinguett is hurled into the River Seine, which is demonstrably wet, and emerges soaked and dripping to plunge a knife into the back of the Apache bully. Meantime the two men have had a fight, which is an acrobatic marvel of grim atrocity.

As to the rest of "Innocent Eyes," barring sundry showy gowns and considerable expert dancing, the least said the better. In the entire book there is not one gleam of humor. Three comedians labor ceaselessly, with the effect of making dulness a palpable torture. The tact and subtlety of the dialogue may be gauged by the fact that when Mistinguett says her pearls were given her by a King the comedian answers "Tut!"

"GRAND STREET FOLLIES."

Burlesque on Season's Productions Amusing and Ingenious.

It is a highly amusing and also highly specialized entertainment that the eager workers of the Neighborhood Playhouse have mounted under the name of "The Grand Street Follies." The wayfarer who missed so much as a single one of the Neighborhood's productions of the season will find himself sitting silent now and then while his neighbor laughs, and the stray member of the great outside public who sits down before "The Grand Street Follies" will find himself missing a good half of it.

From all of which it may be deduced that "The Grand Street Follies" is a great show. As a matter of fact it has more inherent ingenuity than any of the revues of Broadway. There is, for example, a Shakesperean burlesque that is hilariously amusing, and one which successfully spoofs the new scenic school by revealing a stage filled only with flights of steps—eleven of them. The production grows special at one point even to the point of burlesquing half a dozen of the dramatic critics; for this scene Jo Davidson has designed masks of varying verity.

There are burlesques of "Blanco Posnet," "This Fine-Pretty World" and "The Player Queen"—all productions of the season down in Grand Street. All of them have inherent merit, quite from their value as burlesques, but those familiar with the subject matter will get the most meat out of them.

The list of those who emerge triumphant is too long to be printed. All the old familiar Neighborhood names are on it, and one and all cover themselves with glory. "The Grand Street Follies," as a matter of fact, even decoys Miss Helen Arthur onto the stage, and Miss Arthur is the business manager of the troupe. You will gather from that fact what kind of show it is.

6,000 Join Civic Theatre.

Special to The New York Times.

CHICAGO, May 20.—More than 6,000 memberships for the Chicago Civic Theatre Association have been obtained, according to reports made at the meeting this afternoon at the residence of Mrs. Rockefeller McCormick, Honorary President of the association. Grant Mitchell spoke in commendation of the project, and Ralph T. Kettering, author of "Easy Street," advised against an affiliance of the association with any producing manager. He also asked that the association be considerate of American playwrights and plays.

Milton Heads New Stage Firm.

Announcement was made yesterday of the formation of a new producing firm, made up of Robert Milton, a prominent stage director; Arthur Richman, Guy Bolton, Messmore Kendall and Arthur Hornblow Jr., all professional workers in the theatre. The new organization, to be known as Robert Milton, Inc., will institute its first season in August with the production of "The Exiles," a new play by Arthur Richman. It is further announced that plans are being completed for the erection of a theatre, along modern lines, to stage the Milton productions in New York.

Sing Sing to Hear Opera Tonight.

Singers and orchestra of the San Carlo Opera Company will end their season tonight at Ossining, where they are to give an operatic concert for the men in Sing Sing Prison. It is their third annual visit, the program being given without cost to the prisoners' organization, the Mutual Welfare League, the transportation being furnished jointly by Captain Harry Travis of Fortune Callo's managerial staff, and a committee of the Elks.

Countess di Robilant Makes Tour.

Countess Irene di Robilant, manager of the Italy-America Society, has left New York on a trip to California. She will stop in the various cities where the Italy-America Society has its representatives. While in Chicago she will be the guest of the branch of the society there.

MUSIC NOTES.

This afternoon between 4 and 6 a musicale, under the direction of G. Aldo Randegger will be given at the Anderson Galleries.

Cosmo McMoon will give a piano recital at the Hotel St. Regis Thursday evening.

Thursday night is Pennsylvanians' night at the Mark Strand Theatre as a feature of the first appearance in New York of Warner's Pennsylvanians' Orchestra.

Doris Niles, assisted by her company of dancers, will give a program Friday afternoon at Wanamaker's Auditorium at 2:30.

Mme. Caterina Gobbi will make her debut Saturday evening at the Manhattan Opera House in "La Forza del Destino."

Ines Lauritano, assisted by Armand Tokatyan will give a violin recital at the Masonic Hall, Twenty-third Street and Sixth Avenue, Saturday evening.

The Challia Club Del Arte will present a concert this evening in the large ball room of the Hotel Majestic, Central Park West and Seventy-second Street.

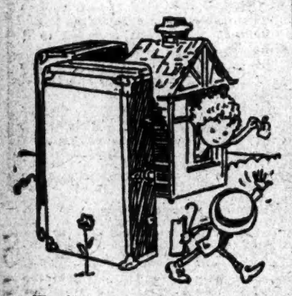

Folks who live in trunks owe it to themselves to buy a good one.

Not necessarily the most expensive, but the sort of Quality a dealer can back with "moneyback when you get back, if you want it."

Our "wardrobes" start at $45. That's the full-size, too.

No, fine English hand luggage doesn't cost as much as you'd think! Even with duty and freight you can buy at the "five corners" an English suit case of heavy cowhide for $25. Lifetime quality.

ROGERS PEET COMPANY

Broadway at Liberty | Broadway at Warren | Broadway at 13th St.
Herald Sq. at 35th St. | "Five Convenient Corners" | Fifth Ave. at 41st St.

STAMMERING

Interesting addresses on this subject by J. Stanley Smith, Esq., principal of the Smith School, Phila., and others, at meeting of Kingsley Club, tonight, 8:15 P. M., Hotel Pennsylvania. Come and learn about the most advanced method of speech correction. All welcome. Admission free. For Club literature apply Kingsley Club, 1207 Walnut St., Phila.

THE SCREEN

Sighs, Yawns and Groans.

THE SPIRIT OF THE U. S. A., with Johnnie Walker, Mary Carr, Carl Stockdale, Dave Kirby, Mark Fenton, Rosemary Cooper, William S. Hooser, Gloria Grey, Cuyler Supples, Dickie Brandon and Newton House, directed by Emory Johnson; "The Telephone Girl," a comedy. At the Lyric.

How tedious life on some farms can be is brought out in a picture that delights in the title of "The Spirit of the U. S. A.," which is being unfurled twice a day at the Lyric Theatre. This particular farm family finds the monotony somewhat relieved by the sudden appearance of Otto Schultz, an old violinist, and his daughter Gretchen, who is attired in a chesp shirt and ragged knickerbockers—but a beautiful permanent wave adorns her abundant tresses.

Mary Carr and Johnnie Walker, who were together in "Over the Hill," figure in this richly hokumized effort, which was directed by Emory Johnson. It is hoped, quite obviously by the producer, that the title will attract the crowds, but yesterday afternoon there were only a few people in the theatre, and they showed no great enthusiasm for the picture.

When war is declared on Germany, the women at a barn dance point to old Schultz and declare him to be a German. They want him to kiss the Stars and Stripes and, with a great deal of solemnity and German accent in the subtitles, he insists that he is an American, and forthwith kisses the flag again and again to the satisfaction of the dancers.

Johnnie Walker, who plays Johnnie Gains, goes to war after having been at first rejected by the medical men because there is something the matter with his left eye. In a flash-back it is recalled that his father struck him on this same optic only a month or so ago. The Salvation Army comes to the rescue and, with his faithful police dog, Johnnie goes forth as a member of the religious corps so that he can get to the front, all of which is pictured as singularly heroic.

Gloria Grey impersonates the little heroine, Gretchen, and one must say that she looks quite attractive. There is a ton of heavy comedy in this photoplay, with many old-time ideas, fun being sought by the picturing of Johnnie milking a cow and watching Gloria's pretty eyes and hair while he is thus engaged.

This is not a production calculated to the heart of New York. It might possibly have an appeal in dull provincial points, but a little less obvious direction is needed to score a success in this city. Tombstone, Ariz., might like it for one show.

One can measure this film by yawns, and there are precious few persons in the theatre who are not tempted at one time or another to relieve their adumbrous feelings. In fact the distinct feature of this effort is that it is a cure for insomnia with a title to attract the persons to the place where it is being shown.

There are some stretches of war scenes which do not look as fresh as they might. The orchestra does its best to make up for the actual lack of excitement. There are one or two sequences which are rather distasteful, and people were heard grunting their disapproval as this part was being unwound.

So far as we are concerned this picture makes an afternoon seem like a week. The players, it is true, do try valiantly to make it interesting, so the blame must be shouldered by the scenario writer, the producer and the director. The photographer has done his bit, but hokum drowns all interest and makes the whole affair like a disappointing circus side-show.

FUSS ON THE CAMPUS.

Missiles From Dormitory Window Bring Police to Columbia.

According to the official report of the night watchman of Columbia University, trouble began on the campus last Monday night when, according to reports, a missile hurled from a window of Hartley Hall broke the windshield of a passing automobile. Two policemen aroused Dean H. E. Hawkes at 2 o'clock to bring before him three of the alleged disturbers.

Reports on the campus yesterday were that the missile hitting the automobile was purely accidental. The occupants of the car, however, took offense and retaliated with strong language. Then, according to the watchman's report, "a shower of eggs" rained down from the dormitory windows. A large crowd assembled on Amsterdam Avenue to remonstrate with the students and they were dispersed by a shower of "water bombs, wads of paper, bottles and other missiles."

When the occupants of Livingston Hall, next door, heard the row, they joined in and began hurling missiles on the crowd below. That was how matters stood when some one sent a call to the West 100th Street Station and policemen were sent to the scene.

At Dean Hawkes's office it was said that eight residents of the sixth floor of Hartley probably would be suspended.

CHARGE PLAY PLAGIARISM.

Witnesses Testify in Suit Over "The Bird of Paradise."

Mrs. Eleanor Moore, former wife of Richard Walton Tully, author of "The Bird of Paradise," testified yesterday before Justice Erlanger that she had seen a copy of a play "In Hawaii," written by Mrs. Grace Fendler, in Mr. Tully's handgrip in California in 1912. Mrs. Fendler is suing Mr. Tully and Oliver Morosco, theatrical producer, for an accounting of the profits of "The Bird of Paradise," which she charges contains material taken from the play she submitted to Mr. Morosco.

Harold Altman Fendler, son of the plaintiff, endeavored to show in his testimony that there were many similar passages in his mother's play and "The Bird of Paradise," but after repeated objections by ex-Judge Herman Joseph, counsel for Tully and Morosco, it was agreed by both sides to submit the testimony as evidence in the form of written parallel speeches. Mr. Joseph said that Mrs. Fendler's manuscript was not seen by Mr. Tully until after the present suit was begun in 1912.

CUBANS HERE CELEBRATE.

Meet in the City Hall on 22d Anniversary of the Republic.

The twenty-second anniversary of the Republic of Cuba was celebrated at the City Hall yesterday when about 100 Cubans who live in New York, gathered in the Governor's room and heard speeches by President G. Murray Hulbert of the Board of Aldermen, representing Mayor Hylan and Dr. Felipe Taboada, Consul General of Cuba.

Dr. Taboada gave thanks for the "unselfish aid that this great country of the United States gave to the Cubans in their great struggle for independence," and expressed gratitude "for the many courtesies which you have extended to us on so many occasions." President Hulbert expressed the hope that the bond of friendship existing between this country and Cuba will long endure.

THEATPICAL NOTES.

"Round the Town" opens at the Century Roof tonight. There will be dancing on the promenade after the performance.

"Keep Kool," announced to open tonight, will open at the Morosco Theatre tomorrow night.

"All God's Chillun Got Wings," alternating with "The Emperor Jones," now playing, will return to the Provincetown Playhouse next Monday.

Winnie Lightner has been engaged for the new George White "Scandals," now in rehearsal.

The Keene Twins will enter the cast of "Vogues" at today's matinee.

Alla Tarasova will make her debut in the role of the Nun at this afternoon's performance of "The Miracle."

HAPSBURG PICTURES SOLD.

Collection of Murdered Franz Ferdinand Brings Pitiful Prices.

Copyright, 1924, by The New York Times Company.
Special Cable to THE NEW YORK TIMES.

VIENNA, May 20.—Some pictures from the art collections of Archduke Franz Ferdinand, who was murdered at Serajevo, were sold at auction today. Owing to the financial crisis, these art treasures went for small sums, often not more than a few dollars. The finest pictures, however, were appropriated by the State Museum.

Other collections of the Archduke were seized by the Czechoslovak Government. Among these was an aquarelle painted by the German Kaiser at his headquarters in 1915, on which was written: "We have avenged your dear parents. God's justice has decided." This picture is now claimed by the children of Franz Ferdinand as a memento of their murdered parents.

In June memorial service will be held at the burial place of the Archduke, it being exactly ten years since his murder.

AMERICA'S FOREMOST THEATRES AND HITS—DIRECTION LEE & J. J. SHUBERT

Another WINTER GARDEN TRIUMPH! INNOCENT EYES
Introducing MISTINGUETT
CECIL LEAN, CLEO MAYFIELD
FIRST MATINEE TOMORROW
B'way & 50th. Evgs. 8:15. Mats. Tues., Thurs. and Sat.

"THE PERFECT REVUE" VOGUES
The 1924 Musical Masterpiece.
Odette Myrtil J. Harold Murray. A great Cast and Roger Wolfe's Orchestra.
SHUBERT Theatre, 44th St., West of B'way. Evgs. 8:30. Mats. Today & Sat., 2:30. Seats now on sale for Convention Week and 4th of July.

BROADHURST 44th, W. of B'way. Evs. 8:30. Mats. Tom'w & Sat., 2:30. BEGGAR ON HORSEBACK
with ROLAND YOUNG

BAYES Thea., Atop 44 St. Thea. Evs. 8:30. Last 2 Weeks. Prices $1 to $2.50. Mats. Today & Sat. TWO STRANGERS from NOWHERE with FRITZ LEIBER

JOHN GOLDEN Presents 7th Heaven
BOOTH THEATRE, West 45th St. Evs. 8:30. Matinees Today & Sat. 2:30.

CASINO THEA. B'WAY & 39TH ST. EVES., 8:30. MATINEES WED. & SAT., 2:30
Is She Welcome to Our City?
"I'LL SAY SHE IS"
with
THE MARX BROTHERS
ALL THE CRITICS AGREE TO THAT!

"SUCH SHOUTS OF MERRIMENT HAVE NOT BEEN HEARD IN THE CASINO THESE MANY YEARS."—*John Corbin, Times.*

"THE RIOT OF THE SUMMER SEASON—A THING TO HAVE ON EVERY WELL REGULATED SHOPPING LIST OF THEATRICAL NOVELTIES."—*E. W. Osborn, Eve. World.*

"A GET-UP AND GO QUALITY THAT IS ELECTRIFYING. KEEPS THE AUDIENCE ROARING LOUDER THAN ANY TRUMPETS."—*Robert Gilbert Welsh, Telegram-Mail.*

"THERE MUST HAVE BE N A TIME WHEN ED WYNN AND LEON ERROL GAVE TO THE FUNNY STAGE JUST SUCH A PROMISE AS THE MARX BROTHERS."—*Quinn Martin, The World.*

"AGAIN THE CASINO ROCKS WITH LAUGHTER."—*Burns Mantle, News.*

"ALL BROADWAY TRACK RECORDS OF THIS YEAR WERE SHATTERED. TRIUMPHED IN A ROMP."—*Gene Fowler, American.*

"ALMOST AS A PERFECT AS A SUMMER REVUE AS IT SEEMS POSSIBLE TO CONCOCT OR DEVISE."—*E. E. Pidgeon, Journal of Commerce.*

"A QUICK EXTRAVAGANZA OVERFLOWING WITH JOKES, DANCES AND BALLADS. YOU SELDOM HEAR SUCH WISE CRACKS."—*Percy Hammond, Herald-Tribune.*

"THE MARX BROTHERS HAVE LEFT YOUR CORRESPONDENT TOO LIMP WITH LAUGHTER TO DO MORE THAN GASP INCOHERENTLY AT THE MOST."—*The Post.*

"A BULLY SHOW FOR ANY AUDIENCE THAT HAS A SENSE OF EXPERT BUFFOONERY. WHAT BROADWAY REVUES NEED, IS MORE MARX."—*Alexander Woollcott, The Sun.*

"THE GREATEST SHOW I'VE SEEN IN 25 YEARS."—*Gen. Smedley Darlington Butler (Phila.'s) Clean-Up Man.*

"THE BEST MUSICAL COMEDY REVUE I'VE EVER SEEN."—*Charlie Chaplin.*

FIRST MATINEE TODAY

CENTURY ROOF Theatre, 62d Street and Central Park West. OPEN'G TONIGHT at 8:45
The New Intimate Revue ROUND THE TOWN
with HARRY FOX
JULIUS TANNEN | GLORIA FOY | HEYWOOD BROUN
OTHERS AND AN ENSEMBLE OF FRESH BEAUTIES
DANCING AFTER PERFORMANCE BY VODREY'S PLANTATION JAZZ ORCHESTRA.
Midnight Performances Tom'w and Sat.

BLOSSOM TIME MUSICAL HIT OF AGES!
Jolson's 59th St. Theatre, at 7th Ave. Evenings, 8:30. MATINEES TOMORROW and SAT., 2:15.

RICHARD HERNDON presents IMPERIAL Thea., 45th, W. of B'way. Evs. 8:30. Mats. Today & Sat., 2:30. "A great show."—*American.*
"Peg o' My Dream"
Musical Version of "Peg o' My Heart"
Staged by HASSARD SHORT

BELMONT Thea., 48th, E. of B'way. Evs. 8:30. Mats. Tom'w & Sat., 2:30. SAMUEL SHIPMAN'S NEW COMEDY
"CHEAPER TO MARRY"
MOST DARING PLAY IN TOWN!

PLYMOUTH 45th St., W. of B'way. Evs. 8:30. Mats. Tom'w & Sat., 2:30. "THE BEST AMERICAN COMEDY OF THE SEASON."—*Heywood Broun, World.*
THE POTTERS By J. F. McEVOY

MOROSCO THEATRE West 45 St. | SEATS NOW
OPENING POSTPONED UNTIL TOMORROW (Thurs.) Ev. at 8:30
Paul Gerard Smith's Singing, Laughing, Dancing, Musical Revue
"KEEP KOOL"
with HAZEL DAWN | CHARLES KING | JOHNNY DOOLEY
and a Chorus of "Keep Kool" Cuties

Popular Mat. Today at 2
FIRST APPEARANCE OF ALLA TASROVA
Leading Actress of the Moscow Art Theatre.
AS THE NUN
F. RAY COMSTOCK & MORRIS GEST present
The MIRACLE World's Biggest Production
Only Presentation in America
Staged by MAX REINHARDT—Company of 700
1,500 Seats at every performance. $1, $1.50 & $2

CENTURY 62nd & Cent. Pk. West. Evs. 8. Pop. Mats. Today & Sat., 2.

RITZ Thea., 48th St., W. of B'way. Evs. 8:30. Matinees TODAY & SAT. at 2:30
"A TREMENDOUSLY FUNNY SHOW."—*Quinn Martin, World.*
LEW FIELDS in "THE MELODY MAN"
with SAM WHITE & EVA PUCK

LITTLE, W. 44th St. Evs. 8:30. Mts. Today & Sat., 2:30
LITTLE JESSIE JAMES
WITH THE JAMES BOYS (A PAUL WHITEMAN BAND) | 10th Month

LONGACRE Thea., W. 48th St. Evs. at 8:30. Mats. Today & Sat., at 2:30.
JULIA SANDERSON in MUSICAL COMEDY GEM 6TH MONTH MOONLIGHT

SELWYN THEA., W. 42d St. Evs. 8:30. Mats. Today & Sat., at 2:30. (NEW SPRING EDITION)
CHARLOT'S Revue of 1924
with BEATRICE LILLIE, GERTRUDE LAWRENCE and GILBERT MILLER.

ELTINGE Thea., West 42d St. Evs. at 8:30. Mats. Today & Sat., at 2:30.
FREDERICK LONSDALE'S COMEDY HIT.
SPRING CLEANING
With Violet Heming, Estelle Winwood, Arthur Byron, A. E. Matthews

Mr. Battling Buttler
Laughing Musical Hit with Chas. Ruggles
TIMES Sq., West 42d St. Mats. Today & Sat.

REPUBLIC 42d St., West of B'way. Evs. 8:30. Mats. Today & Sat., 2:30.
Anne Nichols' Laughing Success ABIE'S IRISH ROSE

SHUBERT-RIVIERA 97th St. & B'way. Mats. Tom'w & Sat.
DAVID BELASCO presents
LENORE ULRIC as KIKI

THE GOOSE HANGS HIGH
By Lewis Beach.
With Norman Trevor, Mrs. Whitfield & Keith Grey
BIJOU THEA., 45th St., W. of B'y. Evs. 8:30. Matinees TODAY & SAT., 2:30.

39TH ST. THEATRE, E. of B'way. Evs. 8:30. Matinees Today & Sat., 2:15.
THE BRIDE The Mystery Comedy Hit with PEGGY WOOD

Playhouse, W. 48 St. Evs. 8:30. Mts. Wed. & Sat.
POPULAR MATINEE TO-DAY
BIGGEST COMEDY HIT IN YEARS
THE SHOW OFF
By GEORGE KELLY
"BEST OF ALL AMERICAN COMEDIES."—*Heywood Broun, World.*

NATIONAL Thea., 41 St., W. of B'y. Evs. 8:15. Matinee Tom'w & Sat. at 2.
HAMPDEN

200D TIME TONIGHT | as "CYRANO"
9TH MONTH MADGE KENNEDY with W. C. Fields in POPPY
TODAY & TONIGHT, 363 Times of the biggest musical hit of the year
APOLLO, W. 42 St. Evs. 8:30. Mats. Wed. & Sat.

3rd CAPACITY MONTH
"Her finest two hours. Women everywhere will call it great."—*Quinn Martin, World.*
NORMA TALMADGE in "SECRETS"
BEST SEATS $1.00 ALL MATINEES
ASTOR Theatre B'way at 45th St. Twice Daily, 2:30-8:30.

NEW YORK'S LEADING THEATRES AND SUCCESSES

250th PERFORMANCE TONIGHT
THE SWAN MOLNAR'S TRIUMPHANT COMEDY of LOVE and ROYALTY.
CORT THEATRE, West 48th Street. Evs. 8:30. Matinees Today & Sat., 2:30.
POPULAR MATINEE TODAY 2:30.

FRAZEE THEA., W. 42 St. "Killed thrill-Evs. 8:30. Mats. Today & Sat., 2:30 ed audience." —*Eve. World.*
KALICH "Acting of rare high quality."—*Post.*
In "The Kreutzer Sonata."
KLAW, W. 45 St. Evs. 8:30. Mats. Today & Sat. 2:30
Mat. Today 2:20, Out at 4:40
MEET THE WIFE
the Laugh Hit—with MARY BOLAND
GLOBE B'way & 46th St. Evs. 8:30. Mats. TODAY & SAT., 2:30.
FRED STONE in "STEPPING STONES" with DOROTHY STONE

Punch & Judy 49th, E. of B'way. Evs. 8:40. Mats. Fri. & Sat., 2:40.
THE MAN WHO ATE THE POPOMACK
SEZ:—HANK WILLIAMS—
"TO LAUGH LIKE ROBIN GOODFELLOW"—a long, loud, hearty satisfying laugh—see "THE NERVOUS WRECK" at the SAM H. HARRIS Thea., W. 42d St. Evs. 8:15. Mats. Today & Sat., 2:15.
GOOD SEATS NOW AT THE BOX OFFICE

VANDERBILT W. 48th St. Evs. 8:30. Mats. Today and Sat.
Biggest of All Musical Comedy Hits
PARADISE ALLEY

Evgs. $2.50. Pop. Wed. & Sat. Mats. $2.
HUDSON THEA., West 44th St. Evs. 8:30. Mats. Today & Sat. at 2:30.
THE DRAMATIC SENSATION COBRA
EXTRA MATINEE DECORATION DAY.

KNICKERBOCKER B'way, 38 St. Evs. 8:25. HENRY W. SAVAGE'S DANCING MUSICAL HIT
LOLLIPOP with ADA-MAY
POP. MAT. TODAY
BEST SEATS 50c to $2

Fulton W. 46 St. Evs. 8:30. Mats. Today & Sat. F. RAY COMSTOCK & MORRIS GEST present BOLTON, WODEHOUSE & KERN'S Greatest Modern Comedy Success
SITTING PRETTY with QUEENIE SMITH
POP. MAT. TODAY
NO DOUBT THE BEST MUSICAL COMEDY IN TOWN.

NEW AMSTERDAM THEA., W. 42 St. Evs. 8:30. Pop. Mat. Today.
MATS., $2.00. PLAIN JANE
THE BEST OF ALL MUSICAL COMEDIES

EARL CARROLL ZIEGFELD'S Greatest Musical Comedy
EDDIE CANTOR in "KID BOOTS"
with MARY EATON
Thea., 7th Av., 50 St. Pop. Mat. Thurs. & Sat.

EARL CARROLL Presents
236th TIME WHITE CARGO By LEON GORDON
DAILY'S 63RD ST. EVES. 8:30. MATS. Today & Sat., 2:30.

"EXPRESSING WILLIE"
By Rachel Crothers
48TH ST. THEATRE, Evs. 8:30. Mats. Tues. & Sat.

LIBERTY THEA., W. 45 St. Daily, 2:30-8:30. Sunday Matinee at 3.
F. Ray Comstock & Morris Gest Present
DOUGLAS FAIRBANKS in "THE THIEF OF BAGDAD"
The Artistic Revelation of This Generation

THEATRE GUILD PRODUCTIONS
FATA MORGANA
(MIRAGE) WITH EMILY STEVENS
"A brilliant, discussible sex comedy."—*Corbin, Times.*
LYCEUM Theatre, West 45th Street. Evs. 8:30. Mats. Tom'w & Sat., 2:30.

BERNARD SHAW'S GARRICK 65 West 35th St. Evs. 8:30. Matinees Tom'w & Sat., 2:30
SAINT JOAN

The 4th CAPACITY MONTH
THE TEN COMMANDMENTS
A Paramount Production (Famous Players)
GEO. COHAN Theatre, B'way at 43d St. Twice Daily, 2:30—5:30.
BEST MATINEE SEATS $1 TO-DAY

RACING

BELMONT PARK BEGINS TOMORROW
FIRST RACE AT 2:30 P. M.
SIX BRILLIANT CONTESTS INCLUDING
The Metropolitan Handicap
The Inaugural Dash
International Subscription Steeplechase
SPECIAL RACE TRAINS—Leave Penna. Station, also Flatbush Ave., Brooklyn, 12:15, 12:30, 12:45, 1:00, 1:15, 1:30, 1:45 P. M. Nostrand Ave. 5 min. later. East New York, 8 min. later. Special Cars Reserved for Ladies. Also reached by Trolley.
GRANDSTAND AND PADDOCK, $2.85, Including Tax.

Equity THEATRE TICKET SERVICE
Choice Seats for All Theatres and Amusements
Phone: Bryant 10000
1569 Broadway—S.W. cor. 47th St.

HOTELS AND RESTAURANTS

Nightly After-Theatre—Convention Edition of the
"CLUB ALABAM' REVUE"
with Edith Wilson, "Doc." Strange, Arthur Bryson
An Additional "Intimate" Performance at 2 A. M.
AT THE
CLUB ALABAM'
Fletcher Henderson's Famous Club. Alabam' Orchestra.
Formerly Little Club, 44th St. Theatre Bldg. Phone Lackawanna 7845.
Sunday Dinner de Luxe $3, 6 to 9 P. M., with Dancing and the Entire Revue.

Hotel Bretton Hall
BROADWAY
85th to 86th St., N. Y. City
Between Central Park & Riverside Drive
Subway Station at 86th St. Cor.
Elevated Stations—2 Blocks 86th St.
Largest and Most Attractive Midtown Hotel. Within Ten Minutes of All Shops and Theatres.
Exceptionally large, quiet rooms with baths and spacious closets, giving all the comforts and advantages of the best New York City Hotels at reasonable rates.
During Spring and Summer Months
Rooms With Bath $4.00 Per Day Up
For one or two persons
Also Suites of 2 and 3 Rooms with 1 and 2 Baths
Restaurant of Highest Standard.

HOTEL Rutledge
Lexington Ave. at 30th St.
Phone Lexington 8670
For Gentlewomen Exclusively
Nowhere excelled in comfort and attentiveness. Carefully planned to please the good taste of modern women. Accessible and quiet. Personal inspection invited.
Without bath, $10.00 per week
With bath, $15.00 per week up
European Plan.
Generous Discounts to Permanent Guests on American Plan.

Facing two Parks
Hotel Beresford
81st-82d Sts., Central Park West
Room & Bath Furnished

Hotel Sevillia
117 West 58th Street
1, 2 & 3 Rooms
Furnished and Unfurnished
MODERATE RENTALS

Hotel Colonial
51 West 81st Street
Northeast Corner of 81st Street and Columbus Avenue
Phone Schuyler 0300
REFINED comfortably furnished large rooms, sunny and quiet. The Colonial enjoys countryside atmosphere: near Central Park and the Drive; one of the most accessible hotels. "L" Station at door. Peculiarly fitted for permanent residence 1, 2 & 3 rooms, $15, $22.50, $30.50 a week. May be leased on yearly basis at a substantial saving.

HOTEL New Weston
Madison Ave. at 49th St.
LEASES OF SUITES
FURNISHED AND UNFURNISHED
now being made for FALL OCCUPANCY.
Restaurant a la Carte.

Hotel ASHTON
63d Street at Madison Avenue
Phone Lenox 6973
HERE one has the comfy feeling of individual attention cheerfully rendered, the rooms are charming and homelike, the service personal, an air of interest being shown for the guest, an interest impossible in a larger hostelry.
Running Water or Bath with Every Bedroom, $2.00, $2.50 or $3.00 a day.
Living Room if Desired.
1, 2 and 3 rooms may be leased on yearly basis at a substantial saving.

$1.00 Dinner It's Good
5 to 9 P.M.
CAFE BOULEVARD
41 EAST 41 STREET & 5th AVE.
ON THE FLAMING ARROW TRAIL

Forest Hills Inn
FOREST HILLS GARDENS, L. I., N. Y.
15 minutes from Pennsylvania Station. Electric Trains Daily. Fare $7.15 monthly. Ideal family residence. American plan. Outdoor sports. Illustrated booklet upon request.
OPEN ALL THE YEAR.

Hotel Leonori
26 East 62nd St.
Will have a few 1 and 2 room suites with bath to rent for long or short period.

MOTION PICTURES.

HOW MUCH GOLD IS THERE IN A GOLDFISH?
CONSTANCE TALMADGE
IN
"THE GOLDFISH"
is eighteen carats according to public and critics:
"One of the best things, if not the best, Constance has ever done."—*Eve. World.*
"Ideal screen comedy."—*Telegram.*
"Full of laughs, good acting and Constance Talmadge."—*Eve. Post.*
"Refreshing entertainment."—*W. Mordaunt Hall, Times.*
"Talmadge fans will find it without a flaw."—*McElliott in The News.*
RIALTO BROADWAY & 42d ST. THIS WEEK ONLY

"The Woman on the Jury" at the Strand this week is one of the best melodramas presented at the local movie emporiums during the season."—*Eve. Sun.*
"Here is an ideal melodrama of the — with a story that catches the attention from the beginning and holds it steadfast until the final fadeaway."—*Eve. Telegram-Mail.*
"THE WOMAN ON THE JURY"
A First National Picture
WARING'S PENNSYLVANIA BAND
—ALL THIS WEEK—
MARK STRAND
B'way at 47th St.
PENNSYLVANIA NIGHT THURSDAY

CAPITOL BROADWAY AT 51ST ST.
THE WONDER DOG
STRONGHEART
in "THE LOVE MASTER"
APPEARANCE OF STRONGHEART HIMSELF AT 2:44, 4:44, 6:15 AND 10:15 P. M.
CAPITOL GRAND ORCHESTRA

MARY PICKFORD
in *The Triumph of Her Career*
DOROTHY VERNON OF HADDON HALL
3rd Capacity Week
A MARSHALL NEILAN PRODUCTION
CRITERION Thea. (The New Haddon Hall) B'way at 45th St. Twice Daily, 2:30-8:30. Sun. Mat. at 3.
LOEW'S (NEW) LEXINGTON
LEXINGTON AV. at 51st ST.
"WHY GET MARRIED?" with ANDREE LAFAYETTE
SYMPHONY ORCHESTRA

RIVOLI B'way, 49 St. "Broadway After Dark" with a cast of favorites
RIVOLI CONCERT ORCHESTRA

C B.S.Most O "The CHECHAHCOS" Broadway at 42 St. 10:30 A. M. to 11:30 P. M. Presented Chee-Chaw-Kee

PLAZA 58th St. & Mad. Ave. HENRY B. WALTHALL, in "THE UNKNOWN PURPLE"

SPECIAL ENGAGEMENT The Wonderful WELLS & ERVINE'S VISIT
PRINCESS Thea., 39th St., E. of B'y. Evs. 8:30. Mats. Tom'w & Sat., 2:30.
8TH MONTH—234TH TIME
THE Shame Woman
COMEDY Thea., 41st, East of B'way. Evs. 8:30. Mats. Tom'w & Sat. at 2:15.
AMBASSADOR Thea., W. 49 St. Evs. 8:30. Mats. Today & Sat., 2:30.
Lionel Atwill in "THE OUTSIDER"

D. W. GRIFFITH'S
"Greatest play ever staged."—*World.*
AMERICA
44th St. Thea., W. of B'way. Daily 2:30 & 8:30. POPULAR PRICES

GREENWICH VILLAGE Thea., 4th St. & 7th Av. Evgs. 8:30. Mats. Tom'w & Sat., 2:30.
FASHION
PROVINCETOWN—139 Macdougal St. Spring 8363
This Week—Extra Subscription Bill
THE EMPEROR JONES
NEXT WEEK—4th SUBSCRIPTION BILL
"ALL GOD'S CHILLUN GOT WINGS"
509,398 PERSONS HAVE SEEN JEANNE EAGELS in "RAIN"
Staged by John D. Williams.
YOU CAN BUY SEATS AT THE BOX OFFICE
Maxine Elliott's Thea., 39 St., E. of B'way. Evs. 8:30. Mts. Today & Sat., 2:30.
CHERRY LANE 40 Commerce St., Nr. 7th Av. Sub. Spring 3440 (Bell)
"THE LEAP" Opening TOM'W NIGHT
Evenings 8:30. Mats. Wed. & Sat., 2:30.
LYRIC THEATRE, 42nd St. West of B'way. Twice Daily, 2:30-8:30 P. M.
"The SPIRIT of the U. S. A."
Presenting These Two Well-Loved Stars
Mary Carr and Johnnie Walker
Augmented Orchestra. Prices 50c to $1.50 (plus tax).

OUT-OF-TOWN DAILY PAPERS
FROM THE PRINCIPAL CITIES OF THE UNITED STATES AND CANADA.
NEWS STAND AT THE NORTH END OF THE TIMES BUILDING, 42D AND BROADWAY. OPEN ALL NIGHT.

Fashion and Home Exposition
TODAY 1 to 11 P. M. TONIGHT
NED WAYBURN'S STUNNING REVUE. "FASHIONLAND 1924." A mile of exhibits.
MADISON SQ. GARDEN—Adm. 50c
PROCEEDS TO MASONIC HOSPITALS

The Neighborhood Playhouse
466 Grand St

HARRIS BARS PEACE 'THROUGH SHUBERTS'

Says Producing Managers' Association Will Only Sign Separately With Equity.

READY TO NEGOTIATE

But the Charges Against the Protective Association Will Not Be Withdrawn.

No progress was made yesterday toward a settlement of the dispute between the Actors' Equity Association and the groups of managers who have not yet signed a new contract. The outcome apparently still hinges on whether there is to be one or two managerial associations.

Sam H. Harris, President of the Producing Managers' Association, issued the following statement:

"Equity leaders conspired with the Shuberts to disrupt the Producing Managers' Association.

"They urged the Shuberts and their allies to bolt the P. M. A. and form an organization of their own.

"As a reward they agreed to give the Shuberts an exclusive contract with the Actors' Equity Association a contract which barred the Actors' Association from entering into an agreement with the Producing Managers' Association or any other producers' organization.

"Equity leaders and the Shuberts believed that the entire membership of the Producing Managers' Association would flock to the Shubert organization.

"The plan failed. The Shuberts and their allies are now willing to return to the Producing Managers' Association, and bring as a gift their exclusive Equity contract, if charges against them are withdrawn. The charges will not be withdrawn.

"The Producing Managers' Association stands ready and willing to negotiate a contract with the Actors' Equity Association, but it will not negotiate through the Shuberts nor by arrangement with the Shuberts."

CHARGES ACTRESS BIT HIM.

Stamford Man Has Darien Couple Arrested for Street Attack.

BRIDGEPORT, Conn., May 20.—Jane Jordan, 30, an actress, and her chauffeur, Charles Milton, 36, both of Darien, were arrested here today on complaint of William O'Brien, a Stamford real estate man, who charges that Miss Jordan and the chauffeur attacked him in an automobile in front of the City Hall in South Norwalk this morning, seizing his gold watch and attempting to rip from his fingers diamond rings valued at $2,000 when he refused to give Miss Jordan $600.

O'Brien alleges that the young woman bit him on the hand, blackened his right eye and otherwise injured him. After calling to a policeman in front of Police Headquarters here and having the couple arrested O'Brien went to a physician's office for treatment.

Miss Jordan and Milton are being held here on charges of assault and attempted robbery under bonds of $1,000 each for the Norwalk authorities.

Today's Radio Program

MAY 21.
(Eastern Daylight Saving Time.)
Numerals after names of stations show wave lengths in meters.

WEAF, NEW YORK—492.
11:00 A. M.—Gertrude Casriel, piano.
11:30 A. M.—Young mothers' program.
11:50 A. M.—Market and weather reports.
4:00 P. M.—Beatrice Godwin, soprano.
4:25 P. M.—Gluck's Orchestra.
5:30 P. M.—Harry Schyde, baritone.
6:00 P. M.—Waldorf-Astoria dinner music.
7:00 P. M.—United Synagogue of America services.
7:30 P. M.—Sport talk by Thornton Fisher.
7:40 P. M.—Mary Cantor and Sarah Alter, piano.
7:50 P. M.—"Bringing the Berry Patch to the Table," by Gabrielle Elliott.
8:00 P. M.—"Learning and Memory," by Dr. Gardner Murphy.
8:20 P. M.—Mary Cantor and Sarah Alter, piano.
8:30-10:15 P. M.—Public Policy Committee session of the National Electric Light Association direct from Atlantic City; Paul Whiteman's Orchestra; address by Arthur Capper; address by Herbert Hoover, direct from Washington, D. C.; Efrem Zimbalist, violin.

WHN, NEW YORK—360.
3:15-3:15 P. M.—Popular songs.
3:45-5:30 P. M.—Orchestra; songs; vaudeville.
7:30-8:00 P. M.—Roseland Orchestra; songs.
8:00-8:20 P. M.—Union of Orthodox Jewish Congregations of America program.
8:30-10:30 P.M.—Songs; orchestra; vaudeville.

WJZ, NEW YORK—455.
1:00 P. M.—Tea room orchestra.
3:00 P. M.—Brooklyn String Quartet.
3:15 P. M.—Cathleene Strickland, soprano.
3:30 P. M.—Brooklyn String Quartet.
3:45 P. M.—Talk, "What to Plant."
4:00 P. M.—Talk by Elisabeth Marbury.
4:10 P. M.—Fashion talk.
4:15 P. M.—Daily menu.
4:20 P. M.—Talk.
4:30 P. M.—Tea music.
5:30 P. M.—Agricultural reports; closing quotations of the New York Stock Exchange; foreign Exchange quotations, news.
7:00 P. M.—Bedtime stories.
7:20 P. M.—Financial development.
7:30 P. M.—Cafe Boulevard Orchestra.
7:45 P. M.—"Aims and Objects of English Speaking," by John Dane.
8:00 P. M.—Cafe Boulevard Orchestra.
8:25 P. M.—Talk by E. T. O'Laughlin.
8:50 P. M.—Marion Ledos, soprano.
9:05 P. M.—"Reminiscences of a Reporter," by W. H. Crawford.
9:25 P. M.—Log Tavern Orchestra; songs.
10:00 P. M.—"Racing," by E. J. Fitzgerald.
10:10 P. M.—Harry Glickman, violin; Harold Greenberg, piano; Arthur Granick, violin; Sylvia Fass, piano.
10:30 P. M.—Trocadero Orchestra.

WBBR, STATEN ISLAND, N. Y.—273.
8:00 P. M.—Music; talk; Bible story.

WOR, NEWARK—405.
2:30 P. M.—"Spring Blooming Bulbs," by John Scheepers.
2:45 P. M.—S. S. Leviathan Orchestra.
3:05 P. M.—"Does the Truth in Advertising Pay?" by Helen Hill.
3:20 P. M.—S. S. Leviathan Orchestra.
3:40 P. M.—Ethel Hargreaves, soprano.
6:15-6:55 P. M.—Olympic Park Orchestra.
6:55 P. M.—Sport resume.
8:00 P. M.—"Crime and the Naponoch Plan," by Dr. Walter Thayer.
8:15 P. M.—Marie Rothman, soprano.
8:30 P. M.—"What Summer Concerts Mean," by Edwin Goldman.
8:45 P. M.—Heathe Gregory, bass.
9:00 P. M.—Talk by Reginald Platt.
9:15 P. M.—Marie Rothman, soprano.
9:30 P. M.—"Norway," by James Wales.
9:45 P. M.—Heathe Gregory, bass.
10:00-11:00 P. M.—Concert ensemble.

WCBX, NEWARK—233.
6:00-6:30 P. M.—Organ recital.
7:30-10:00 P. M.—Orchestra; songs.
10:00 P. M.—Orchestra.

WBS, NEWARK—360.
11:00 A. M.-12:00 M.—Piano recital.
1:00-2:15 P. M.—Popular songs.

WAAM, NEWARK—263.
11:00 A. M.-2:00 P. M.—Music; agricultural and stock reports; housewives' hints.
7:00-10:45 P. M.—Vocal and instrumental solos; talks; orchestra.

WRW, TARRYTOWN—273.
7:00-8:00 P. M.—Stories; music; agriograms; garden hints.
9:00 P. M.—Police reports; baseball scores; talk; songs; orchestra.

WOO, PHILADELPHIA—509.
11:00 A. M.—Organ recital.
11:30 A. M.—Weather forecast.
12:00 M.—Tea Room Orchestra.
12:05 P. M.—Time signals.
4:45 P. M.—Grand organ; trumpets.
7:30 P. M.—Havana Casino Orchestra; sport results; police reports.
8:15 P. M.—Organ recital; "Advantages of a Career in the Government Service," by R. C. Clothier.
9:00 P. M.—Orchestra; vocal solos.
10:00 P. M.—Ritz-Carlton Orchestra.
10:55 P. M.—Time signals; weather.

WIP, PHILADELPHIA—509.
1:00 P. M.—Tea Room Orchestra.
1:30 P. M.—Weather report.
3:00 P. M.—Vocal and instrumental solos.
4:00 P. M.—Weather forecast; dance music; baseball scores.
6:45 P. M.—Stock and market reports.
7:00 P. M.—Bedtime stories; roll-calls.

WDAR, PHILADELPHIA—395.
11:45 A.M.—Daily almanac.
12:02 P. M.—Organ; orchestra; church services; songs.
2:00-3:00 P. M.—Orchestra; talk.
5:30 P. M.—Music.
6:15 P. M.—Dance music.
6:45 P. M.—Sport results.
7:30 P. M.—Death Daddy.
8:00-10:00 P. M.—Century Male Quartet; Hayden Club.

WFI, PHILADELPHIA—395.
10:15 A. M.—Market and live stock reports.
1:00 P. M.—Meyer Davis Orchestra.
1:50 P. M.—Agricultural report.
2:00 P. M.—Music; talk.
3:30 P. M.—Mount Holly High School Orchestra.
8:00 P. M.—Bedtime story.
8:30 P. M.—Orchestra; baseball scores.

WPAB, STATE COLLEGE, PA.—283.
9:00-10:30 P. M.—Music.

WJAR, PROVIDENCE 360.
10:00 A.M.—Housewives' program.
1:05 P. M.—Minstrel program.
7:00-10:15 P. M.—Same as WEAF.

WEAN, PROVIDENCE—275.
12:00 M.—Orchestra; weather report; time signals.
4:00 P. M.—Orchestra; weather report.
8:00-10:45 P. M.—Same as WNAC.
10:45 P. M.—Dreyfus Orchestra.

WSAD, PROVIDENCE—251.
2:30-4:00 P. M.—Concert program.
6:00-7:00 P. M.—Bedtime story; music.

WBZ, SPRINGFIELD, MASS.—337.
12:55 P. M.—Time signals; weather and market reports.
3:00 P. M.—Dinner concert.
7:00 P. M.—Baseball results; market reports.
7:10 P. M.—Organ recital.
7:30 P. M.—Bedtime story.
7:40 P. M.—Chamber music concert.
8:20 P. M.—"Ye Old New England Choir."
10:55 P. M.—Time signals.
11:00 P. M.—Church Conference summary.
11:30 P. M.—Orchestra; songs.

WNAC, BOSTON, MASS.—278.
10:30 A.—Women's club talks.
1:00 P. M.—Colonial Orchestra.
4:00 P. M.—Debate.
5:00 P. M.—Children's half hour.
6:30 P. M.—Checker Inn Orchestra.
8:00 P. M.—Harvard Freshman Glee Club; assisting artists.
9:00 P. M.—To be announced.
10:00 P. M.—Mgr. Dance; orchestra.

WGI, MEDFORD, MASS.—360.
12:00 M.—Music; talk.
12:40 P. M.—Weather forecast.
12:45 P. M.—Produce market closing report.
6:30 P. M.—Closing stock market reports; world market survey; Boston police reports.
6:45 P. M.—Code practice.
7:00 P. M.—Big Brother Club meeting; message to Camp Fire Girls.
7:30 P. M.—Health talk; concert; popular songs; weather reports; time signals.

WGY, SCHENECTADY—380.
12:30 P. M.—Stock market report.
12:40 P. M.—Produce market report.
12:45 P. M.—Weather report.
12:55 P. M.—Time signals.
6:00 P. M.—Produce and stock market quotations; news bulletins; baseball results.
6:30 P. M.—"Adventure Story," Silent Night.
8:30-10:15 P. M.—Same as WEAF.

WCAD, CANTON, N. Y.—280.
9:15-9:30 P. M.—Talks.
9:30 P. M.—Vocal and instrumental solos; playlet.

WRC, WASHINGTON—469.
4:00 P. M.—Fashion developments.
4:10 P. M.—Song recital.
4:25 P. M.—National Conference Board report.
4:30 P. M.—Song recital.
4:45 P. M.—Eleanor Glynn, piano.
4:50 P. M.—Current topics.
5:00 P. M.—Song recital.
5:15 P. M.—Instruction in code.
7:00 P. M.—Stories for children.
7:15 P. M.—Talk.

WCAP, WASHINGTON—469.
8:30-10:15 P. M.—Same as WEAF.
10:15-11:00 P. M.—Community concert.

WHAM, ROCHESTER—283.
7:00-7:30 P. M.—Orchestra.
7:30 P. M.—Baseball scores.
7:35-8:30 P. M.—Music.

WGR, BUFFALO—319.
11:45 A. M.—Weather report.
12:00 M.—Weather and market reports.
12:30 P. M.—Organ recital.
2:30 P. M.—Chicago Board of Trade closing prices; music.
3:30 P. M.—Closing prices New York Stock Exchange.
6:30 P. M.—Orchestra concert.
7:30 P. M.—News; all daily reports; baseball scores.
8:35 P. M.—Marie Ward, soprano.
8:45 P. M.—Homer Sibley.
9:00 P. M.—Vocal and instrumental concert.
11:00 P. M.—Supper music.
11:45 P. M.—Weather forecast.

CFCA, TORONTO—400.
9:00 P. M.—Melody Ramblers.

KDKA, PITTSBURGH—336.
10:45 A. M.—Market reports.
12:15 P. M.—Daugherty's Orchestra.
12:55 P. M.—Time signals; weather forecast; market reports.
3:15 P. M.—Baseball scores by innings.
6:00 P. M.—Baseball scores.
6:30 P. M.—Dinner concert.
7:00 P. M.—Baseball scores; music.
7:30 P. M.—Bedtime story.
7:45 P. M.—News.
8:00 P. M.—United Synagogue of America program.
8:30-10:15 P. M.—Same as WEAF.

KYQ, PITTSBURGH—270.
9:00-10:00 P. M.—Music.

WCAE, PITTSBURGH—462.
6:30 P. M.—Dinner concert.
7:30 P. M.—Popular concert.
7:45 P. M.—Baseball scores; vocal solos.
8:30 P. M.—Yankee Harmonizers.

CKAC, MONTREAL—425.
1:45 P. M.—Mount Royal Hotel Orchestra.
4:00 P. M.—News; weather; stock reports.
4:30 P. M.—Mount Royal Hotel Orchestra.

CFCF, MONTREAL—440.
1:00-1:30 P. M.—Stock, mining, market and weather reports; music.
7:30-8:00 P. M.—Orchestra; songs.

CKCH, OTTAWA—435.
8:00 P. M.—Band; songs; address; orchestra.

WJAX, CLEVELAND—390.
8:30 P. M.—Crude rubber quotations.

WTAM, CLEVELAND—390.
7:00-8:30 P. M.—Dinner concert; news; baseball scores.
9:00-10:00 P. M.—Studio program.
10:05-12:00 P. M.—Orchestra; minstrels; readings; address; instrumental solos.

WLW, CINCINNATI—309.
9:00 P. M.—International Trio; vocal and instrumental solos; orchestra.

WCX, DETROIT—517.
7:00 P. M.—Orchestra; baseball scores.
9:30 P. M.—Music.

WWJ, DETROIT—516.
6:00 P. M.—Baseball scores.
9:30 P. M.—Detroit News Orchestra; vocal solos; talk.

WHAS, LOUISVILLE—400.
9:30-11:00 P. M.—Agricultural tabloid; concert; news; time announced at 11 P. M.

KYW, CHICAGO—536.
7:00-7:30 P. M.—Dinner concert.
8:30-10:15 P. M.—Same as WEAF.

WGN, CHICAGO—370.
8:00-11:00 P. M.—Vocal and instrumental solos; Oriole Orchestra.
1:00 A. M.—Special program for MacMillan Arctic expedition.

WDAF, CHICAGO—360.
8:00 P. M.—Dinner concert.
11:00 P. M.—Dance orchestra.
11:57 P. M.—Time signals.

WMAQ, CHICAGO—448.
8:30 P. M.—Northwestern University program.
9:30 P. M.—American Legion program.

WTAS, ELGIN, ILL.—286.
8:30-8:45 P. M.—Bedtime stories.
8:45 P. M.—Piano recital.
9:00 P. M.-1:00 A. M.—Orchestra; songs.

WOC, DAVENPORT, IOWA—484.
7:30 P. M.—Sandman's visit.
7:35 P. M.—Weather forecast; sport news.
8:00 P. M.—Educational talk.
9:00 P. M.—Band concert.

KSD, ST. LOUIS—546.
10:00 P. M.—Orchestra concert.

WLAG, MINNEAPOLIS—417.
9:30-10:15 P. M.—Farm lectures.
10:15 P. M.—Business message.
11:45 P. M.—Casino Orchestra.

WSB, ATLANTA—429.
12:45 A. M.—Special entertainment.

WOS, JEFFERSON CITY—441.
10:00 P. M.—Address.
10:20 P. M.—Fiddle music.

WDAF, KANSAS CITY—411.
8:00 P. M.—Music; lectures; market and weather reports; time signals.
10:00 P. M.—Music.
1:45 A. M.—Coon-Sanders Orchestra.

WBAP, FORT WORTH—476.
9:30-10:30 P. M.—Music.
11:30 P. M.-12:45 A. M.—Gaines's Orchestra.

6KW, TUINUCU, CUBA—333.
8:30 P. M.—Music.

PWX, HAVANA—400.
9:30 P. M.—Band concert.

KHJ, LOS ANGELES—395.
12:00 P. M.-2:00 A. M.—Orchestra, concert.
2:00-3:00 A. M.—Hickman's Orchestra.

KFI, LOS ANGELES—469.
1:00-2:00 A. M.—Concert.
2:00-3:00 A. M.—Hollywood Orchestra.
3:00-4:00 A. M.—Cocoanut Grove Orchestra.

KPO, SAN FRANCISCO—428.
12:30 P. M.-2:00 A. M.—Ben Gold's Band.

COLORFUL

THE REFRESHING AND COLORFUL PATTERNS FAVORED IN ENGLAND FOR THE CURRENT SEASON MAY BE SEEN IN THE BUSINESS SUITS OF BRITISH CHARACTER DEVELOPED BY FINCHLEY.

FORTY-FIVE DOLLARS
TO NINETY DOLLARS
READY-TO-PUT-ON
TAILORED AT FASHION PARK
CUSTOM FINISH WITHOUT THE ANNOYANCE OF A TRY-ON

FINCHLEY
5 West 46th. Street
NEW YORK

TAKING WATER HOME IN 1846

Only the purest Spring Water from the Berkshire Hills

Every ingredient in O'Keefe's Special Pale Dry Ginger Ale is the finest and purest obtainable—and water is no exception.

It took nearly a year to find the deep, cold springs in the Berkshires where O'Keefe's is now made by the original Canadian process.

The water is captured at the very source of its pristine clearness and purity. It is then protected from every contamination.

Know What You Are Drinking

A really fine Ginger Ale cannot be made with water of indifferent quality. O'Keefe's are more particular than any Board of Health! Bottled at the springs; aged both before and after bottling, O'Keefe's reaches your home, table or club, a pure and mellow beverage of incomparable flavor.

Call up O'Keefe's if you have any difficulty in getting either the regular case size or the handy carry-home packages of 6 to 12 bottles.

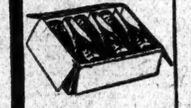

The Handy Carry-Home Package
O'Keefe's Ginger Ale comes especially packed in our Handy Carry-Home Package, containing either six or twelve bottles. Order from your dealer.

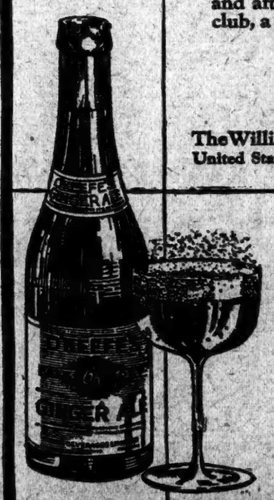

O'KEEFE'S BEVERAGES LIMITED
The William C. Neilly Co.
United States General Agents
Telephone: Penn. 2539
105 West 40th Street, N.Y.

O'Keefe's
SPECIAL PALE DRY
Ginger Ale
mellowed by age!

RESORTS
NEW YORK.

The Grand Hotel
HIGHMOUNT, N. Y.
PARADISE OF THE CATSKILLS
A CITY IN ITSELF
Opens May 29
For
Decoration Day Holidays
GOLF has been arranged for the convenience of our guests; direct bus to Country Club; 10 minutes run. Every conceivable sport; daily concerts; Evening Dances; Swimming Carnival, Tennis, Saddle Horses, Fishing, Motoring.
Dietary Laws Carefully adhered to.
Special Low June Rates
FRANK SEIDEN, Owner

Pavilion Hotel
and COTTAGES
Sharon Springs, N. Y.
World's Famous Water and Bathing Establishment.
Real healthy country, 1,100 ft. altitude, wonderful climate, a real place for rest and comfort.
Excellent accommodations, running water in each room, baths, etc.
Excellent cooking. Vegetables and milk from our own farm.
Outdoor amusements—fine auto roads.
Rates very reasonable.
Write for Booklet.
F. N. Lord, Manager. Opens June 30th.

SUMMER COTTAGES FOR RENT
SARANAC INN
NOW OPEN. On shore of beautiful Upper Saranac Lake, Adirondacks; many improvements for Summer season; beautiful large lounge; also large double rooms with bath.
18 Hole Championship Golf
Clientele socially desirable; superb cuisine; exceptional music; dancing; bathing; canoeing; motor boats; movies; tennis.
CERTIFIED MILK
Saranac Inn entertains no one suffering with tubercular trouble. Address Harrington Mills, Upper Saranac, N. Y.

Ask Mr. Foster
about all-expense horseback trips in National Parks, Canadian Rockies and Rocky Mountains.
OFFICES: Lord & Taylor, 5th Ave.; Hotel Pennsylvania; Loeser's, Brooklyn; Bamberger's, Newark.

Free Information.
REGENT HALL
PORTCHESTER, N. Y.
A PRIVATE SANATORIUM
for convalescents and the fatigued. Equipped for scientific treatment. Modern hospital care in exclusive home atmosphere. Tel. 345 Portchester.

Surf and Still Water Bathing
MUNNATAWKET HOTEL
Fishers Island, N. Y. Off New London. Modern in appointments. Golf. E. V. McAndrew.

NEW YORK—Long Island.
EDGEMERE CLUB HOTEL
Opens June 24.
Dietary laws strictly observed.
NOW OPEN FOR INSPECTION.
Phone Far Rockaway 600 and 0516
EDGEMERE, L. I. I. GROSSMAN.

Nassau Point Club Hotel
Cutchogue, Long Island,
on Peconic Bay,
Now Open
Golf, Tennis, Bathing and Boating.

The Sea View House
Sag Harbor, Long Island, N. Y., is open for the season 1924, under my personal management. Special attention to auto parties. JOHN K. MORRIS, Prop.

THE SHOREHAM, on Great South Bay, Sayville, L. I. Boating, bathing; opposite golf club; American and European plan; a la carte service; unobstructed view of bay. Completely renovated; new management.

NEW PROSPECT Shelter Island Heights, L. I.
Opens June 27. A. D. CUSHING, Mgr.
250 Madison Ave., N. Y. Murray Hill 6084

COOPER HOUSE Cuogue, L. I.
Opens May 25; special rates for June and week-end parties. Mrs. G. V. RAYNOR.

NEW YORK—Adirondacks.

UNIQUE ADIRONDACK RESORT
Now Open.
Booklet.
Phone 1-4.

WOODHAVEN VILLA Lake George, New York.
East shore of lake, convenient to trains, excellent cuisine, sports, running water, $18 up. Churches, clubs special rates.

NEW JERSEY.
Hotel Beechwood
SUMMIT, N. J.
Tel. 1054 Summit. Open entire year. Excellent train service. Elevation 500 feet. Misses Gillian and Edwards. Also of EDGEWOOD INN, GREENWICH, CONN.

PENINSULA HOUSE
SEA BRIGHT, N. J.
Nearest Ocean Resort to New York
Opens Early in June
N. Y. Booking Office
SHERMAN SQUARE HOTEL
B'way at 71st. Endicott 3400
Fred J. Fuller, Manager.

THE WARREN SPRING LAKE, N. J.
Capacity 350
Surrounded by green lawns and gardens on the edge of the sea. Office, The Spur, 436 8th Ave.

THE BREAKERS
SPRING LAKE BEACH, N. J.
On the ocean and boardwalk. Now open for inspection. Phone 306.

PUDDING STONE INN
Favorable weekly rates for Spring and Summer. Write for folder. G. N. Vincent, Boonton, N. J.

PARK HOTEL SUMMIT, N. J.
A charming American plan hotel of the better class. W. H. Doerr.

Castle Edward
LAKE HOPATCONG, N. J.
45 miles from New York. Fine auto roads. Good table. Write or phone.

CALIFORNIA LODGE, Lake Hopatcong, N. J.
That unique summering place. Now open. Reasonable. Booklet.

NEW JERSEY—Asbury Park.
SPEND DECORATION AT
HOFFMAN HOUSE
FIFTH AND GRAND AVES.
NEAR OCEAN, FACING SUNSET LAKE. RUNNING WATER IN ROOMS. BOOKLET.
EXCELLENT TABLE. M. ENGEL, Prop.

ASBURY INN Asbury Park, N. J.
206 Seventh Avenue.
Two squares from beach; highest standard of service and comfort; hot and cold running water. P. L. Corlew.

RESORTS
NOVA SCOTIA. | NOVA SCOTIA.

Spend your Vacation on the Picturesque Gulf Shore of Nova Scotia

AN inviting land of mountain, valley, woodland and river, salt water bathing, canoeing, boating, yachting, fishing, tennis, golf. Comfortable hotels.
Attractive Amherst with golf course, and historic Fort Cumberland. Joggins with remarkable configuration of cliffs. Parrsboro' with boating, fishing, hunting. Wonderful Wentworth Valley. The picturesque Cobequid Mountains. Truro with golf course and admirable park.
Pictou, a delightful resort. New Glasgow with views of incomparable beauty. Hopewell nestling amongst the hills. Sunny Brae with big and small game.
Antigonish with its university, fine cathedral and beautiful shade trees, a picturesque old town of individuality and charm.
Smooth roads for motoring. Three months' touring without registration. An ideal vacation land where hay fever is unknown. No passports required.
Ask us about Nova Scotia
Nova Scotia Publicity Bureau
90 GRANVILLE ST. HALIFAX, N. S.

NEW JERSEY. | NEW JERSEY.
Mr. Louis S. Shane
announces the opening on
Decoration Day, May 30, 1924
of the
Hathaway Inn and Cottages
DEAL BEACH
New Jersey
Golf, Tennis, Riding, Boating, Bathing and Dancing
Telephone Deal 2391.

NEW JERSEY—Atlantic City.
ST. CHARLES HOTEL
At the Boardwalk's Farthermost Point at Sea
Our Spring rates during May and June assure one to live at the Shore at no greater cost than living at home.
The sea air and the meals at the St. Charles will fit you for any task.
A special governess entertains the children without additional cost.
E. E. GROSSCUP, Manager

SPECIAL DECORATION DAY RATE 5.00
Three Days: Thursday to Sunday
Or Friday to Monday. Rooms Only

ALBEMARLE
Virginia Ave., near Beach. Phone Marine 4591W. Private Baths. Elevator. Dance Floor. Ideal Spot for Motorists.
RUNNING WATER IN ALL ROOMS
Ownership Management. Gable & Devitt.

HOTEL JEROME
VIRGINIA AVENUE AND BEACH
WEEK END SPECIAL
Friday Dinner to Monday Breakfast
150 Rooms (running water).....$17.50
100 Rooms (priv. to bath).....$21.00
JERSTEL'S HOTEL JEROME CO., Props.

Grand Atlantic Hotel
Virginia Ave. near Steel Pier.
American and European plan.
SPECIAL WEEKLY RATES.
Auto Bus Meets Trains.
C. D. PAXTON, Owner and Mgr. Booklet.

The Breakers
ATLANTIC CITY, N. J.
On the Ocean Front. Fireproof. Spring Rates now in effect. Booklet on request. Joel Hillman, President.

HOTEL WALTON
Virginia Av., near beach and steel pier; ocean view rooms, $17.50 up weekly. Amer. plan.

The TRAYMORE ATLANTIC CITY
World's Greatest Hotel Success

NEW ENGLAND.
HOTEL PILGRIM
PLYMOUTH, MASS.

GOLF at the OCEAN SIDE
Hotel grounds adjoin the 18-hole course of the Plymouth Country Club. Tennis, sea bathing and sailing. Delectable sea food. 25 new rooms, all with bath. Special rates for June and July. Open from June 12.
Illustrated Booklet on Request.
Ownership management of P. F. Brine.

TOY TOWN TAVERN
AND MOTHER GOOSE DINING ROOM
Winchendon, Mass
Golf—Swimming Pool—Orchestra
Tennis—Saddle Horses—Trails
OPEN ALL THE YEAR.

Ely Court Hotel
Greenwich, Conn.
Opens June 7

The Belgrade
Belgrade Lakes, Maine.
Cottages, Golf, Fishing.
Open June 14. Booklet.
CHAS. A. HILL & SON

VACATION'S GEM
Beautiful Newagen, on the Maine Coast. Modern hotel, annex and cottages. Excellent cuisine. Hot and cold sea water baths (only ones on the New England coast). Boating, golf and tennis. Large garage. Air cool and bracing; no hay fever. Write for rates and illustrated booklet giving full details. Newagen Inn and Cottages, Newagen, Maine. Address until June 1, Joshua L. Brooks, Pres., 140 Wilbraham Av., Springfield, Mass.

NEW ENGLAND.
Merrill Hall
East Gloucester, Massachusetts
OPENS JUNE 21, 1924
An attractive hotel in the centre of Summer colony. We invite your patronage. Reasonable rates. Address BURLL & CROSBY, Ownership Management.

THE MAPLEWOOD
Pittsfield, Berkshire Co., Mass.
OPEN MAY 28 TO NOV. 1
Send for booklet and road map.
ARTHUR W. PLUMB.

BRETTON WOODS
WHITE MOUNTAINS, N. H.
THE MOUNT PLEASANT
Open June 21st
THE MOUNT WASHINGTON Open July 5th
C. J. Bancroft & Co., Inc.
NEW YORK OFFICE—1 W. 34TH ST., ROOM 809

The Hamilton, Chebeague, Maine
Chebeague one of Casco Bay's 365 islands. Ocean breezes assure cool days and restful nights. Dancing, golf, tennis, bathing, yachting, fishing. Booklets. Address R. E. ROWE, City Building, Portland, Me.

MAINE ALL YEAR VACATION LAND
For Booklets Read Maps Lists
Hotels, Camps, Boarding Places, &c., write STATE OF MAINE PUBLICITY BUREAU, 1 Longfellow Sq., Portland, Maine.

EQUINOX HOUSE OPEN JUNE 15
Manchester-in-the-Mountains, Vermont.
N. Y. Office, Hotel Lorraine, 5th Ave. at 45th St.

LAKESHORE HOTEL Belgrade Lakes, Maine.
(New). Overlooking beautiful lake; superior accom.; moderate rates; housekeeping cottages, bungalows.

SOUTHERN STATES.
WARM SULPHUR SPRINGS
A CHARMING country-side. Sulphur pools of recognized medicinal value. All the sports—especially enjoyable in this clear, cool climate where 64° is the average summer temperature. An ideal resort—beautiful and health-giving.
In Bath County, Virginia. C. & O. R. R., Virginia Hot Springs Station.
Attractive Rates. J. C. Tucker, Mgr.

MICHIGAN.
MOUNT CLEMENS MINERAL BATHS
World renowned for Rheumatism, Nervousness and that run-down condition. Open all the year. Twenty miles from Detroit. Write for Booklet.
Business Men's Association, Mt. Clemens, Mich.

PENNSYLVANIA.
KITTATINNY The Mountain Paradise, Delaware Water Gap, Pa.
Leading hotel, capacity 500, every appointment, high, cool location, magnificent scenery, new 18-hole golf course now open to our guests; tennis, saddle horses, water sports, daily concerts and dances; American plan; also grill for tourists; excellent cuisine. Write for booklet, auto maps and special 1924 rates for season, families and tourists. JOHN PURDY COPE.

DELAWARE WATER GAP
CRESCO, STROUDSBURG, POCONO SUMMIT, MOUNT POCONO, HENRYVILLE and DELAWARE VALLEY RESORTS.
Booklets entitled Monroe County, Penn., and Mountain Lake Resorts descriptive of resorts, hotels and boarding houses free at our Consolidated Ticket Office, or upon receipt of 4c postage addressed James Pistar, 50 West Street, New York.

THE ARLINGTON
MILFORD, PIKE CO., PA.
Special Memorial Day rates from Thursday supper till after Sunday dinner, $15. Mrs. J. E. Boyd.

CASTLE INN
Delaware Water Gap, Pa.—Opening May 20th. Largest fireproof hotel. Orchestra, Dancing, Casino. T. T. Dolbey, Mgr.

WASHINGTON, D. C.
BURLINGTON HOTEL
Five Minutes' Walk to Everything
WASHINGTON, D. C.
250 Rooms—With Bath, $3.50 to $5.50
Table d'Hote, $1.00 and $1.50.

HOTEL GRAFTON
Connecticut Ave., Washington, D. C.
Modern Accommodations. Exceptional Table.
AMERICAN PLAN, $5 DAY

CALIFORNIA.
COOL IN SOUTHERN CALIFORNIA—Average temperature for 47 years during June, July, August and September, 69°. Also Railroad Ticket Agents.

CANADA.
Quebec CHATEAU FRONTENAC
ATOP OLD QUEBEC

5 LINERS OFF TODAY WITH CABINS FILLED

Miss Anne Morgan, Dean Robbins, Dr. Carrel and Other Notables on the France.

HANSA TO CARRY BIG LIST

Mme. Chekhova Among Canopic's Passengers—Many Tourists on Polonia and Metapan.

Miss Anne Morgan, Dean Howard C. Robbins of the Cathedral of St. John the Divine and Mrs. Robbins, Dr. Alexis Carrel of the Rockefeller Institute and Mrs. David Belasco are among the passengers booked on the French liner France, sailing for Plymouth and Havre today.

Other ships that depart today include the Hamburg-American liner Hansa, which sails direct for Hamburg; the White Star liner Canopic, for Cherbourg, Southampton and Hamburg; the United Fruit liner Metapan, for Kingston, Cristobal, Cartagena, Puerto Colombo and Santa Marta, and the Baltic-American liner Polina, for Copenhagen.

A heavy passenger list is reported for the France. She is making her first eastbound voyage since conversion into an oil-burner.

Besides the passengers of the France already mentioned are George H. Plimpton, President of the Board of Trustees of Amherst College, and Mrs. Plimpton; Dr. Percy R. Turnure, Chief Surgeon of the French Hospital in this city, and Mrs. Turnure; Mrs. Allenberg, Mr. and Mrs. L. D. Armstrong and two children, Mr. and Mrs. Francis R. Allen, W. L. Akins, Ottokar Bartik, G. Borghi, Miss Margarita Luz Borghi, Mr. and Mrs. E. V. Benjamin, Judge R. W. Bingham, Miss H. W. Bingham, Miss Mary T. Barrows, Mr. and Mrs. Henri Belair, Mr. and Mrs. H. K. Burras, Frank Blair, John Blair, Mr. and Mrs. B. E. Bronston, Miss Marion Bronston, Miss Selma Bronston, Miss Emma Birch, Mrs. Benois, Mr. and Mrs. Leon Bloch, L. Bramberg, Mr. and Mrs. Leslie J. Bennett, Miss F. L. Bennett, Professor Dino Bigongian, Mrs. Teresa Bigongian, Rene de Blomay, Mrs. Horace B. Burt, Mrs. Jeanne Bridoux, Ernest Bertrand, Jean Boyer, A. Brown, Mrs. C. Blair, Master Blair, Mr. and Mrs. Eladio J. Candal, Mr. and Miss Elizabeth S. Bacon, Miss Beth Charters, Dr. and Mrs. Ettore Ciampolini, Mr. and Mrs. Harold Chambers, Mrs. Julia G. Crocker, Mr. and Mrs. N. Cazenave, Miss L. Cazenave, Mrs. F. M. Crossman, Edgar Costil, Mr. and Mrs. Thomas S. Cranewell, Mason S. Chace, Miss Mabel Cosier, Miss Fannie belle Curtis, Jean de Castel, Mr. Catin, Mr. and Mrs. R. A. Douglas, Miss Isabel G. Donnelly, Mrs. M. Denslow, Miss Mildred Denslow, Maurice Dreyfus, Mr. and Mrs. R. Diddle, Mr. and Mrs. Henri Desmidt, M. A. Desendonck, Mrs. Drayton, Mrs. Charles E. Dana, Miss Millicent Dana, Mr. and Mrs. J. C. Dietsche, Mrs. Isaac R. Davis, Miss Betsy Davis, Mrs. Eugene Davis, Dr. and Mrs. Mr. J. Danno, Mr. and Mrs. Andre David, Mrs. Donavant, Miss Donavant, Miss Therese De Latty, C. Dodds, Benjamin G. Desmarets, Mrs. Therese Dhilly, Mr. and Mrs. Henri Dursin.

Also Miss B. Evans, W. P. Eno, Mrs. Chancellor C. English, Miss Caroline C. English, Mrs. and Mrs. Jacques Fichet, Mr. and Mrs. William T. Fleming, Mr. and Mrs. Ernest Flagg, Miss Betsy Flagg, Miss Juliette Ferrazzini, Miss K. Finletter, Mrs. Firpo, Count Foy, Miss Trinidad Gonsales, Miss Pauline Garen, Mr. and Mrs. Maurice Goodman, Master Walter Goodman, Miss Susan Goodman, Mrs. Rudolph Ganz, Mr. and Mrs. Harold K. Gunzburg, Julen Goldstein, Mrs. Henry M. Gonsales, B. B. de Guichard, Mr. and Mrs. Thomas D. Grinnell, Mr. and Mrs. L. B. Greene, G. Gosswiller, Oscar Glanckopf, Miss Anastis Hermann, Count d'Harcourt, Mrs. E. Hopkinson, Miss Hopkinson, Mr. and Mrs. Louis H. Huot, Miss Susan D. Henderson, Miss Sarah A. Henderson, Miss Rosemary Price, Mrs. Frank Hunt, Miss H. Hallmark, Francis B. Harvey, Mr. Brauner, Charles J. Heidsick, Miss Katherine C. Hutchinson, Dr. and Mrs. Howard F. Hansell, Mrs. G. L. Jenkins, Miss Jane Jenkins, Mr. and Mrs. Martin M. Kridal, Miss Maude C. Klein, Miss E. Kamnitzer, Mrs. Winifred B. Kittredge, Mrs. Paul Kochanski, Aaron Lauterbach, Miss Frances P. Lauterbach, Mrs. Florence Waiola Leitrim, Mr. Leitrim, Mr. and Mrs. J. Logan, Felix Levy, Mr. Le Cornec, Mrs. Longhurst, Mr. and Mrs. Edward G. Lang, Mr. and Mrs. Albert M. Lilienthal, Miss Jane Lilienthal, Isadore Loeny, F. A. Levy, Miss Germaine Labastee, Miss Lucy Littell, Mrs. Edith H. Lefferts, Mrs. Levin, Mrs. O. Latreille, Mr. and Mrs. C. W. Macfarlane, Mr. and Mrs. E. P. Montesqiu, Miss Fanny P. Mason, Dr. and Mrs. Carlos Matienzo, Leo Melanowski, Mrs. Sophie de Meissner, Mr. and Mrs. J. Mandel, Miss Edith Mennich, F. H. Mayor, Mrs. MacGregor, Miss Dora Miller, W. B. Miller, L. H. Muzzy, Miss Elisabeth McCormick, Miss Alice Newman, Miss Millicent M. Nichols.

Also L. Stauffer Oliver, Mr. and Mrs. D. P. Olmsted, Mrs. Ostakason, Mr. and Mrs. Fiske O'Hara, Master O'Hara, Mrs. Outerbridge, Mr. and Mrs. L. B. Orrell, Mrs. C. Perrin, Mr. and Mrs. Marius Pauchey, Mr. and Mrs. Robert Perrin, Mr. and Mrs. A. P. Pearse, Mrs. J. Briddle Porter, Mr. and Mrs. Romaine Pierson, Mr. and Mrs. George Putnam, Mrs. Brock Pemberton, Mrs. Zeland Powers, Mrs. H. P. Pennington, Norman H. Platt, Miss Irene Rich, Mr. and Mrs. R. Ruiz, Mr. and Mrs. E. R. Reno, Mrs. Benjamin H. Ridgley, Mrs. A. B. Riley, Master Riley Jr., H. Riley, Lewis Riley, Miss Jean Riley, Mrs. Dora Walton Russell, Mrs. M. Robinson, Mrs. Lydia S. M. Robinson, Arthur Richman, Miss Alice Rouiller, A. Robin, Louis S. Root, Lewis Stone, E. Silvera, Mrs. F. H. Sheppard, Mrs. M. M. Sawyer, Angel Soler, Mrs. Maria Elisa Soler, Fred R. Sears Jr., E. J. Schwabach, Mr. and Mrs. I. Stern, Mr. and Mrs. Harold Salmon, Miss Ellen D. Sharpe, Zecarias Saenz, Miss Victoria Saenz, Santiago Saenz, Mr. and Mrs. Eugene Sichel, L. Sichel, D. Sichel,

On the Hansa.

The passenger list of the Hansa includes the following: Mr. and Mrs. Hugo Alberts, Arnold Arfstein, Richard Arfstein, C. Richard Beck, Mr. and Mrs. Rudolph Beiersdorf, Miss Annie Berg, Mrs. George Bering, Mrs. Elise Bick, Miss Elizabeth H. Bick, Miss Valeria Binder, Mr. and Mrs. Louis Bloch, Mr. and Mrs. Charles N. Bohn, Newton Bohn, Mr. and Mrs. William Brinkmann, Miss S. E. Burmeister, Mrs. Thomasine Christiansen, Mr. and Mrs. Charles Claire, Mr. and Mrs. Henry Cross, Mr. and Mrs. Arnold Daetz, Master Daetz, Miss Daetz, F. R. Danmiller, Mr. and Mrs. George Dettloff, Mrs. Marie Drenkhahn, Josef Elvas, Mr. and Mrs. George Erdman, George Karl Erdman, Herbert G. Erdman, Miss Betty Fackelmann, Mrs. Johanna Felbel, Miss Anna Felbel, Mrs. Clara Felges, Mrs. Rose Feulner, Mrs. Betty Florsheim, Miss Mary P. Fox, Mr. and Mrs. Christian Freitag, Mrs. Elizabeth Fuchs, Mrs. Anna A. Fuchs, Mr. and Mrs. A. Gauch, Miss K. Glaser, Mrs. Christine Grabner, Gustav Grassle, Miss Rose Grobman, Mr. and Mrs. John H. Hainhorst, George H. Hainhorst, Mrs. J. Hamburger, Miss Alice M. Hartmann, Miss Pauline Helms, Mr. and Mrs. Wilhelm Hellmann, Charles Hermann, John Hermann, Dr. G. Herter, Mr. and Mrs. Philip Hetterich, Mrs. H. Heyn, Mrs. Fannie Hochman, Miss Bertha Thms, Henry Jacobsen, Mrs. Karoline Hahnke, Mrs. Elsie Johannes, Miss Elene Johannes, Mrs. Katie Junghans, Mrs. H. Kaden, Miss Marga Karstens, Mr. and Mrs. Carl Kaufmann, Mr. and Mrs. William Klute, Miss Virginia Klute, Wendelin Knoch, Mrs. H. Kofahl, Miss Emma Kofahl, Master Kofahl, John Kofcho, Mrs. Elisabeth Krause, Master Krause, William A. Krause Jr., Mr. and Mrs. Leonhard Lang, Miss Kathe Lasar, Mrs. W. Lindeman, Carl Linder, Mrs. Catherine E. Lindner, Mrs. Emma Hermine Link, Mrs. Agnes Lohman.

Notables on the Canopic.

Mme. Olga Knipper Chekhova, widow of Anton Chekhova, Russian novelist; F. A. Bakshceff and Dr. S. L. Berthenson of the Moscow Art Theatre Company are booked to sail on the Canopic. Others sailing on that ship include:

The Rev. Albert J. M. Wilson, curate of St. Bartholomew's Church, and Mrs. Wilson; Edwin Bachman, Mme. Ninon Romaine, Alexander Bell, Miss Medora Drew, Mr. and Mrs. C. J. Fais, Mrs. Graham Macfarlane, Mrs. Margaret C. Poggi and C. S. Risdon, all of Manhattan; A. M. Ballantyne, Mrs. H. F. Krebs, Miss M. J. Dotter and Miss Annette Dotter of Brooklyn; Mrs. R. H. Dodds and Miss Beatrice Dodds of Englewood, N. J.; Miss Claire Kenworthy of Plainfield, N. J.; Mrs. Henry P. Teall of Bloomfield, N. J.; Mr. and Mrs. C. M. Claeys of Forest Hills and T. M. Kellough of Sound Beach, Conn.

Some of those sailing on the Metapan are: M. C. Adelin, Mrs. Amelia Cajtuni, Mrs. M. Frick, Thomas O. Gravados, Alfredo Gravados, Aristides Jimenez, Mrs. Estella Kent, Thomas F. Lynch, Miss Ellen Lyons, Miss Jane A. McDowell, Manuel Marichal, Lewis Orjuela, Mrs. Elizabeth Page, Noel Sanford, A. O. Scoggin, Mrs. A. B. Seeger, Master E. Simms, B. I. Smart and Walter Wanderer.

The Baltic American liner Polonia sails with a capacity cabin list this afternoon for Copenhagen, Danzig and other Baltic ports. Among the passengers are E. Holbell, Postmaster of Copenhagen and originator of the Red Cross Christmas seal, who came to the United States at the special invitation of the Tuberculosis League to address its convention in Atlanta. Others are:

K. Ulrich of Copenhagen, a prominent barrister; Dr. H. Krabb of Denmark, who has been on a tour in the United States; Zofia Nowatka, delegate of the Polish Immigration Department; Captain Linnet, Copenhagen; Alfred Kunstade, Manhattan; Mr. and Mrs. William Luther, Baltimore, Md.; Mrs. Maria Weber, Hemstead; Mr. and Mrs. Andrew Domagalski and Mrs. Cecylia Waszawska, Brooklyn; Miss A. Palaka, Pittsburgh; Miss Ullman, Mrs. M. Straus, John Frey, and Mr. and Mrs. A. Sedlin, Boston; J. Broniszewski, Chicago, and Mrs. Andrew Polek and child, Buffalo.

President Harding Arrives.

The President Harding of the United States Lines, according to a radio from her commander, is due to dock at 9 A. M. today at Pier 4, Hoboken. The passengers returning on the President Harding include:

Mrs. George Colt Bagley of Washington, Lieut. Commander Perry, Lieutenant Bromby, H. Foster of the Department of Justice, Dr. Fulcher of Corning, N. Y.; J. Beyo, Secretary of the Spanish Legation, and Mrs. Beyo, and Mr. and Mrs. Goetz.

CARDINAL ADDRESSES GIRLS

Reception Is Given to Hayes at the Carroll Club.

A reception was given to Cardinal Hayes last night at the Carroll Club, 120 Madison Avenue, by that organization and the Catholic Girls Club of Yonkers. The Cardinal was met at the doorway by twenty young women in white, with red sashes and lighted candles.

Cardinal Hayes told of the recent Consistory in Rome and dwelt on the necessity of high standards of womanhood. Formerly it was only the boys who caused their elders to worry, he said, but now the girls also were causing anxiety.

GARMENT WORKERS FACE STRIKE JUNE 1

Demands of 50,000 Employes for Shorter Hours and More Wages Rejected.

REPLY CALLED ULTIMATUM

Manufacturers Classify Major Issues as Undebatable—Say Public Would Suffer.

Machinery for a walkout of 50,000 garment workers on June 1 was set in motion yesterday by Morris Sigman, President of the International Ladies' Garment Workers Union, following a communication received by him from the Cloak, Suit and Skirt Manufacturers' Protective Association. The employers, through William Klein, their counsel, rejected the five major demands of the union as "undebatable." Both Morris Hillquit, counsel for the union, and President Sigman asserted that this was "an act of war" and "an ultimatum," as it closed the door to discussion of the union demands. This was denied by Mr. Klein, who said the reply did not contain the words "war" or "ultimatum."

Among other things the union had made a demand on the employers for a guarantee of a minimum number of weeks of employment, employment insurance, forty hours' work instead of forty-four hours a week, the use of the union label and increase of minimum wages. The employers, who said they were anxious to "bring about peace and good-will for all," replied that they would not confer on the major issues presented to them by the union.

The employers' reply left the union no other recourse but to make ready its strike machinery, according to Mr. Sigman. The strike will involve fourteen local unions. Indirectly it will affect 250,000 persons, the families of the garment workers, and it will throw out of employment embroidery workers and workers in trades allied with the women's garment industry.

Union Head Criticizes Employers.

"Our employers are the same as they have always been," declared Mr. Sigman. "They have learned nothing from the four big strikes in the last fourteen years. They refuse to acknowledge that the workers are a power in the industry unless the workers demonstrate their strength.

"Our suggestions are for a constructive solution of the industry and would, in our opinion, abolish the ills of the garment world. If the employers refuse even to discuss our suggestions, and make no effort to offer counter-proposals to solve the ills they frankly admit require solution, we must resort to the only means we have—the strike."

Mr. Hillquit asserted that the manufacturers' reply was a "a brutal ultimatum," and that inasmuch as the employers were declaring war the union would have to meet that issue.

For the manufacturers Mr. Klein said he could not permit the statement of Mr. Hillquit to go unchallenged. His clients did not desire to declare war, he added, and they would be willing to confer at all times if the union would eliminate "the demands we consider undebatable."

In their reply the manufacturers said they desired to stabilize the garment industry, but they could not promise a minimum number of weeks of employment.

"Neither our manufacturers nor the public can stand any additional burden, and we consider the matter as undebatable and cannot enter into conference with you on that subject," the reply stated.

Manufacturers Consider Public.

Continuing, the manufacturers stated:

"Because it adds an unreasonably large cost to the manufacturer and reflects on the cost to the public, who is the ultimate consumer we likewise feel that our association cannot enter into any agreement which looks to any employment insurance, hence consider it as undebatable and cannot enter into conference with you on that subject.

"As to your suggestion of a reduction of the hours from 44 hours per week to 40, we feel that this will do nothing but augment the cost of garments without any correlative gain, and is therefore undebatable, and we cannot enter into conference with you on that subject.

"We are opposed at the present time to any increase of the minimum rate of wage in the industry. The last time the minimum was set at a time when the peak had been established in the high cost of living, and the conditions that prevailed then do not prevail now. We feel that an increase of the minimum rate of wage will do nothing but add to the cost of garments, and therefore this question is also undebatable and we cannot enter into conference with you on that subject.

"Our employers' concern for the public is mere camouflage," said Mr. Sigman in a statement yesterday. "Their expressed desire not to add to the burdens of the consumer comes with ill grace from those whose industry is so organized as to place unjustifiable burdens on the consumers' pocketbooks.

"When the public learns of the managerial waste in the industry, when it learns that it must pay the costs of a heavily overcapitalized industry, it will see that the employers have not changed at all, except that today they will not even discuss reforms of the industry."

FOR GOLDEN RULE SUNDAY.

Plans to Observe Dec. 7 Discussed by Near East Relief Committee.

Plans for the observance of Golden Rule Sunday, Dec. 7, were discussed at a luncheon meeting of the National Golden Rule Committee of the Near East Relief, at the Bankers Club, 120 Broadway, yesterday. The speakers were Dr. John R. Mott, International Secretary of the Young Men's Christian Association, and Charles V. Vickery, General Secretary of the Near East Relief.

The guests adopted a resolution approving the general plan of observance of Golden Rule Sunday and chose the following as members of the Advisory Committee to arrange the program for the day: Dr. John H. Finley, Chairman; James L. Barton, Edward Bok, Edwin L. Bulkley, Mrs. Carrie Chapman Catt, Robert J. Cuddihy, Cleveland H. Dodge, Will H. Hays, William G. Landes, William B. Millar, Henry Morgenthau, Frank Morrison, Dr. John R. Mott, Mrs. Percy V. Pennybacker, Dr. Daniel Poling, Dr. Albert Shaw, Fred B. Smith, Mrs. Robert E. Speer, Charles V. Vickery, James E. West and Dr. Mary E. Woolley.

BUSINESS RECORDS

BANKRUPTCY PROCEEDINGS.

Petitions Filed—Against

FRANK J. GELFOND, doing business as F. J. Gelfond & Co., cloaks and suits, 141 West Twenty-eighth Street, by Lavinia Markham for $2,000, Sophia Sloboder $707, Anna Letzter $1,634. Frederick P. Bartow was appointed receiver, under $7,500 bond, by Judge A. N. Hand. Liabilities about $70,000. assets about $18,000.

Petitions Filed—By

INTERALLIED AIRCRAFT CORPORATION, manufacturers of airplanes, 185 Madison Avenue—Liabilities $184,885, assets $4,286. Principal creditors are the United States Government, $16,507 for income taxes for 1919; New York State, $5,175 for franchise tax for 1920; Chase National Bank $103,281, James N. Hill $15,500, J. P. Grier $18,500, W. T. Carrington $10,500, D. H. Morris $8,000.

WILLIAM MORRISON, upholstering, 112 East 125th Street—Liabilities $1,543, assets $322.

EDWARD BACHKOFF, 1,694 Clay Avenue —Liabilities $489, no assets.

MAX FELDMAN, manufacturer and jobber of flowers, 2,844 Church Avenue, Brooklyn—Liabilities $2,111, no assets.

Assignments.

WILLIAM BERRIN, delicatessen and restaurant, at 381 Second Avenue, to Martin Jackson.

ARTHUR HOFFMAN, dealer in hay and feed, at 2,356 Hoffman Street, Bronx, to Jacob Brown.

Receivers Appointed.

THE ELM SILK SHOP, INC., 261 Broadway, conducting retail store at 1,154 Main Street, Bridgeport, Conn.—Morris Israel appointed, under $500 bond, by Judge A. N. Hand. Liabilities, about $20,000; assets, about $4,500.

CLARA GREENBERG, doing business as The Fashion Shop, women's apparel, 1,372 St. Nicholas Avenue—Walter L. Bryant appointed. Under $1,000 bond, by Judge A. N. Hand. Liabilities about $10,000; assets, about $1,500.

Schedules Filed.

HARVEY A. WILLIS, doing business as Harvey A. Willis & Co., stock broker, 32 Broadway—Liabilities $329,847; assets, $142,762, main item being securities, $117,714; cash, $21,610. Principal creditors are Seaboard National Bank, $55,954, secured; Universal Exchange Bank, $47,116, secured; Levy Bros., $13,718, secured; Schnitzer Securities Co., $9,688, secured; Dr. H. Eno of Colon, Panama, $22,865.11; J. Freeman of Mendon, Mass., $8,286; Clyde Potts, $5,497; William E. Talcott, $3,310; Byron R. Dorr, $5,133.

Out of Town.

Special to The New York Times.

SPRINGFIELD, Ill., May 20.—The White Rock Oil Company of this city, operating a number of gasoline filling stations in this section of the State, filed a voluntary petition in bankruptcy today. W. B. Tipps of this city was appointed receiver. The liabilities are $74,000 and assets, $64,000.

Special to The New York Times.

ROCHESTER, May 20—The Chenango Ribbon Mills, Inc., of Greene, filed a petition in bankruptcy today with liabilities listed at $24,196, assets at $46,086, and secured claims at $11,427.

Special to The New York Times.

CHICAGO, May 20.—Petitions in bankruptcy were filed today in the cases of Elmer Russ, farmer, Grandridge, Ill., with liabilities $28,801, and assets $20,429, and of J. E. Burr, Chicago, with liabilities of $15,432 and assets $735.

JUDGMENTS.

Filed yesterday; the first name being that of the debtor:

In New York County.

Wuerbach, James—Concertola Radio Corp., $355.15

Arthur C. Sheridan, Inc.—James C. Hoes Sons, Inc. $268.77

Adler, Moses—L. Rosenblatt et al. $245.13

Andrews, Frank M.—P. J. Fleming, ... $3,151.92

Brown, Frances—Chalmers Realty Corp., ... $893.79

Bradbury, Chas. R.—Edward Thompson Co. $478.61

Boyd, Ernest—E. Gerli & Co., Inc. $30,477.27

Brown, Reuben, and Louis Adelson—M. Phillips, et al. $380.90

Bass, Albert J.—J. Goldenhelm et al. $395.91

Brager, Adolph—Nasarol, Inc. $175.00

Bockenfeld, Norris—R. Rosen, costs $161.85

Cilento, Salvatore—N. Augelilli $364.55

Clapp, Samuel D.—A. S. Cadwallader $461.93

Concourse Bus Line, Inc.—I. Greenwald $5,128.90

Same—H. Greenwald $11,933.80

De Freest, Herbert E.—E. J. Haun $3,281.51

Dascher, Alfred C.—M. Rotsey $159.55

Delmgold & Geib, Morris Feingold and Nathan Geib—North American Bank $402.50

Fleischmann Construction Co.—Royal Indemnity Co. $1,161.84

Goodwin, Henry L.—L. C. Fisk et al. $19,508.95

Same—Fifth Avenue Bank of N. Y. $4,109.45

Gershel, George—M. Malakoff $409.55

Gelmgold, Sophie, admr.—S. Wilterberg $394.15

Goldstein, Morris, and David Nissnowitz (Goldstein & Nissnowitz) and Fidelity and Casualty Co. of N. Y.—Harris Structural Steel Co., Inc. $4,231.76

Howard Baking Co.—F. McGovern $2,115.53

Harrison, Thomas—Pierce Butler & Pierce Mfg. Co. $328.95

Henderson, James A., and Thomas G. Price —Mtl. Surety Co. $2,027.72

Hinman, Mills—60 East 87th St. Co., Inc. $1,110.24

Humphrey, Hoyt Co., and Geo. H. Hoyt—Standish Worsted Co. $460.44

Hanson, Samuel—S. Hoffman $1,000.45

Jenkins, Edw. B.—W. E. Pruden Hardware Co. $196.79

Kassauer, Abe—L. Karmiol $686.52

Klein, Louis, and Esther—I. A. Schiffman $536.10

Keeling, Fred J.—W. J. Dargson, Inc. $192.71

Kurah, Edward L.—L. Strauss $573.68

Kligman, Hyman—Standard Oil Co. of N. Y. $4,196.04

Ledman, William, and Joseph Friedman (Galaxy Waist Co.)—Schwarzenbach, Huber & Co., costs $113.36

Laura, Caesar J.—E. H. Slade $348.61

Lapham, John C.—M. Worman $1,066.23

Same—H. Worman $1,066.23

Same—L. Worman $500.00

McLees, W. Robert—F. E. Shomo $314.47

Mesamore, Herbert L., and Howard J. Auerbach $194.00

Morgan, William—T. M. Verdon $1,615.05

Meller, Fred W.—W. H. Rich Printing Co. $773.30

Mayer, Lee—B. Mayer $907.80

Mencher, Max—Elm Leaf Tobacco Co. $104.13

Miller, Henry C.—Stein & Hesse, costs $119.75

Orange Fulton Realty Co., Inc.—Berger Mfg. Co. $315.35

Paugh, Ernest—R. Scott $122.65

Pale Garage Co., Inc.—Standard Oil Co. of N. Y. $8,227.85

Peckis, Michael—M. Tobias $302.50

Pennington, Chas. R.—F. J. MacRae $275.95

Plant Stevedoring Corp.—John W. McDonald & Son, Inc. $161.14

Quality Best Co.—D. Enright $1,151.10

R. G. Bartjold & Co., Inc.—D. G. Tenney $1,677.70

Ross, Henry D.—J. G. Riley $1,674.63

Rosenblatt, Louis—H. Neubert et al. $656.94

R. Goldberg, Inc.—Oakland Chemical Co., costs $625.25

Rubin, Thomas—E. Candra & Co., Inc., costs $105.40

Saltzman, Nathan—M. Fink $725.00

S. R. K. Realty Co., Inc.—and Morris Rosenthal—I. A. Lowenfeld et al. $607.05

Sanger & Jordan, Inc., and Walter C. Jordan—7th Av. Natl. Bank of N. Y. $6,983.45

Scott, George—W. R. Ellison et al. $137.02

Shannon, Sam—Y. D. Frankel $1,049.55

Sperber, Isidore—P. Albert et al. $454.60

Seid, Joseph (N. Y. Housefurnishing Store) —Bellaire Enamel Co. $116.62

Savarese, Louis and Jane Doe—People, &c. $500.00

Shelusky, Morris and Esther Brener—North American Bank $282.40

Supreme Garment Co., Inc.—Municipal Bank. $269.05

Sowles, Wm. J.—Knickerbocker Chocolate Co. $158.94

Skeadas, Chris—A. Coutsouros $808.43

Skoluda, Elizabeth—M. Steiner $532.32

Thompson, L. Marshall—G. F. McLean et al., ... $3,532.53

Talbot, Chas. N.—Ingraham Corp. $681.88

Tomei, Pasquale—A. Esposito $145.00

Thompson, Frank and Natl. Surety Co.—People, &c. $200.00

Tausig, Tillie—A. Kuperschmid $606.30

Utica Bead Co., Inc.—G. Wahlstedt $141.88

Uselawich, Max L. (Economic Press)—C. & M. Envelope Co. $158.02

Weinstein, Joseph—Lloyd Watch Co., Inc. $189.32

Welinsky, Harry and Max Moses—S. Finkelstein et al. $124.06

Wilkinson, James B.—R. Callahan $2,235.50

Wickwire, Spencer Steel Corp.—A. E. Winter et al $2,451.36

Weprinsky, Benjamin — Harris Structural Steel Co., Inc. $6,254.05

York Transportation—Seldan Sales & Service Co. of N. Y., Inc. $2,121.76

In Bronx County.

B. & R. Const. Co., Inc.—State Bank $2,239.25

Freed, Fannie H.—W. Robitzek $781.05

Levine, David & Freda—M. Friedlander $50.74

Northern Union Gas Co.—A. Giglia $17,297.70

Pere, John P. Jr.—Wilson, Bishop Co. $268.65

Steffen, Braham Co. Inc. & Jacob Steffen—A. T. Mackenzie, Inc. $156.19

Zimmerman, Morris—J. H. M. Pennotto $46.32

SATISFIED JUDGMENTS.

The first name is that of the debtor; the second that of the creditor and date when judgment was filed:

In New York County.

Stevens, Jessie L., admx.—J. Miller; May 24, 1922 ..... $17,860.77

Yohalem, Abraham or Al—M. T. Yohalem; Feb. 6, 1924 ..... $1,058.41

Berine, Margaret, of al.—Berine Co., Inc.; 1924 (vacated) $1,000

Same—Same; May 8, 1924 (vacated) $1,000

Caigano, Nicola—A. De Lorenzo; May 12, 1924 ..... $1,461.88

217 9th Av. Corp.—M. E. Frank; Dec. 21, 1923 ..... $502.41

Collins, Thomas—Farmers Loan & Trust Co.; Feb. 18, 1924 ..... $125.35

Galerstein, Jacob—P. Richless; Nov. 3, 1921 ..... $190.82

Muller, Sol H., et al.—Modish Dress Co., Inc.; June 11, 1923 ..... $471.53

Winkelman, Louis—A. M. Winkelman; Mar. 15, 1923 ..... $249.85

Varaszdin, Eugene—Particle Mfg. Co.; June 30, 1923 (reversed) $1,000

Berthel Realty Corp.—H. Fixman; April 30, 1924 ..... $994.95

Brooklyn Hebrew Maternity Hospital—Eighteenie Fibre Co.; April 5, 1924 ..... $230.00

W. B. Richards & Co., Inc., et al.—Royal Bank of Canada; May 5, 1924 ..... $684.83

In Bronx County.

Conrad, Oscar—A. Wolf; March 28, 1921. ..... $2,067.00

Katz, Mary—A. Feinberg; Dec. 15, 1923. ..... $333.15

MECHANICS' LIENS.

In New York County.

NASSAU ST, 154, and Frankfort St, 9; John A. Philbrick & Bro., Inc., against Tribune Building Co., Philadelphia, Jack O'Brien Health System Corp., Tribune Building Corp., Aku; Building Co., Inc., lessee; Mayo Contracting Corp., contractor. $286.75

LEXINGTON AV, 1,349 and 823; Geo. H. Storm & Co., against $30-823 Lexington Av, Inc., and Santiago P. Cahill, owners; John F. Mulgrennny, Inc., contractor. $696.65

76TH ST, 313 West; Jos. Steinlauf & Co., Inc., against Marie and Simon Ehrlich, owners (renewal) $6,337.00

60TH ST, 163 to 167 East; Pittsburgh Plate Glass Co. against 165 East 60th St., Inc., owner; Fleischmann Construction Co., Inc., contractor $284.56

SAME PROPERTY; Otis Elevator Co. against Same $400.00

SAME PROPERTY; Modern Plumbing Corp. against Same $5,905.12

SAME PROPERTY; Empire Brick & Supply Co. against Same $907.80

167TH ST, 645 East; Kalman Steel Co., Inc., against A. Goodman & Sons, Inc., owners; Fleischmann Construction Co., Inc., contractor $1,250.00

37TH ST, 130 East; Jacob Miller against Herman Friedel, owner; Jacob Miller, contractor $184.00

60TH ST, 163 East to 167 East; Bruckner Co., Inc., against 163 East 60th St. Co., Inc., owner; Fleischmann Construction Co., Inc., contractor $361.44

167TH ST, 645 and 647 East; Bartell Co. against A. Goodman & Sons, Inc., owner; Fleischmann Construction Co., contractor $1,174.65

60TH ST, 163 to 167 East; Bruckner Co., Inc., against 165 East 60th St., owner; Fleischmann Construction Co., contractor $653.20

BROADWAY, 1,945; under 2,000 feet between 187th and 188th Sts.; 180-3x100; Max Gordon against Pocahontas Apartments, Inc., owner; Morris Marcus and William Barkin, contractors $225.00

In Bronx County.

ROCHAMBEAU AV., e. s. 100 ft. s. of 210th St., 100x225; Frank Tofano & Son against Dora Siegel, owner and contractor. $3,086.00

LIBRARY AV., s. s. 311.4 ft. e. of Watt Av., 25x100; Carl Peterson against Michael W. and Harriet Glynn, owners and contractors $545.00

212TH ST., n. s. 120 ft. e. of Laconia Av.; Breen & Marinaccio against Antonio Depaola, owner and contractor $378.70

WAYNE AV e. s. 140 ft. n. of Gt 3 Hill Road, 50x100; Andrew Bickhardt against Mr. Clements, owner; W. F. Bebelle Jr., contractor $112.39

169TH ST., 457 East; William Wehrmuth against Mr. Goldstein, owner and contractor $375.00

FORDHAM AV., 961; New Rochelle Coal & Lumber Co. against Jacob and Rudolph Kramer, owners; C. W. Van Keuren, contractor $754.97

SATISFIED MECHANICS' LIENS.

In New York County.

MACDOUGAL ST, 107, and MINETTA ST., 15; Ferdinand Lutz against Nicola Gaigano et al.; April 28, 1924 ..... $1,836.90

BROADWAY, 693; Morris Schlichtman against Norving Holding Corp. et al.; April 4, 1924 ..... $406.00

In Bronx County.

WALLACE AV, 3,325; N. Y. Modern Contractors against Cecelia Pisciotello et al.; Oct. 1, April 28, 1924 ..... $975.00

SAME PROPERTY; same against same, Sept. 28, 1923 ..... $575.00

JESSUP AV, 1,001; J. J. Hallahan, Inc., against John Cechukewitz et al.; Oct. 14, 1923 ..... $903.71

ST. LAWRENCE AV, 1,326-1,328; J. Ross & Co., Inc. against Berthel Realty Co., Inc. et al.; May 12, 1924 ..... $332.00

SAME PROPERTY; Nathan J. Feinberg against same; May 8, 1924 ..... $300.00

BUYERS' WANTS.

Fifteen cents per word each insertion.

Men's Wear.

SHIRTINGS Wanted—Cottons, any description, immediately, for cash. Resolute Shirt, 468 Broome.

BUYERS' WANTS.

BOLIVIAS Wanted—At a price; manufacturer interested. Phone Pilarroy 4678. 83 West 34th St., Room 604.

BOLIVIAS Wanted—All kinds; submit samples; pay cash. Sherman Bros., 230 5th Av.

BOLIVIA Wanted—Harlan & 900, black, brown. Giant Cloak Co., 48 West 38th.

BOLIVIAS Wanted—Quantity; must be cheap. Victor Garment, 28 West 36th.

BRAIDS, LETS Wanted—Spun glass; open for quantities. Schreiber Co., 200 E. 82d.

CANTONS, Satin Face, Silks Wanted—Black, brown and gray, also silken hose crepes, all shades; spot cash, but cheap, below market price. Weil & Son Co., 145 Madison Av.

Surplus and out-of-season stocks may be promptly disposed of through announcements in these columns.

Buyers' Wants—Offerings to Buyers

All advertisements are subject to censorship to prevent insertion of dishonest or questionable offers.

BUYERS' WANTS.

Fifteen cents per word each insertion.

CLOTH Wanted—Quantity gray plaids, Lawrences 55 range, and plain gray polaire, 0211 range. F. J. Baresh, 27 West 20th, Chelsea 7909.

CLOTH Wanted—Velour 13909, colaires 11023 or similar, also bolivias; jobs and closeouts only. Branson Bros., 601 7th Av., Longacre 5422.

CLOTH Wanted—78 pieces, fine quality bolivia, also broadcloth, high shades; cash. Faultless Garment, 136 West 29th.

COATS Wanted—Ladies' and misses' sport and dress coats; also stouts; popular price. Call with samples. John Edelman & Son, 12 West 32d.

COATS Wanted—Jobber looking at Fall samples, ladies' and misses' coats; call 9 to 12 A. M., all week. Suckno Bros., 120 West 35th.

COATS Wanted—Prominent jobber placing orders on better grade sport and dress coats. Call all week 7th floor, 25 West 32d.

COATS Wanted—Jobber looking at children's, juniors' and ladies' coats. Call between 1 and 4. Arthur Abberbock, 120 West 37th.

COATS Wanted—Twill and silk coats; also silk and Summer dresses. M. Silverman & Son, 303 5th Av. Call 9 A. M.

COATS Wanted—Jobber placing orders on better grade coats and suits. 7th floor, 15 East 26th. Mornings only.

COATS Wanted—Jobber looking at sport and dress coats for Fall; snappy styles. Shipman, Wallach, 12 West 32d.

COATS Wanted — Jobber placing immediate orders, snappy dress and sport coats. Universal Coat House, 901 7th Av.

COATS Wanted—Jobber placing Fall orders, medium and better grades. Call 11-5. Edward Isaac, 146 West

TIFFANY & CO. SUED BY CHILLY TENANTS

Occupants of Union Square Building Say That Heat and Elevators Are Inadequate.

SEEK REMEDY OR DAMAGES

Firms Charge That Employes Have Been Victims of "Abnormal Colds and Illnesses."

Tiffany & Co., who occupied the building at the southwest corner of Fifteenth Street and Union Square, for many years before moving uptown, were sued in the Supreme Court yesterday as present owners of the ground lease on the property, by the occupants of the building, for a court order compelling them to furnish adequate heat and elevator service, and in the event of their failure to do so, for an award of damages. The Ardrich Holding Corporation, to which the lease was assigned by Tiffany & Co. on Sept. 15, 1922, is also named as a defendant, but is declared to be only the nominal holder and not responsible.

The plaintiffs are Sweet, Orr & Co., Inc.; Hinds, Hayden & Eldredge, Inc.; Riemann Seabrey Company and the E. I. Horsman Company, Inc. The complaint states that Sweet, Orr & Co. went into the building in 1915, and the other plaintiffs at later dates. The ground lease obtained by Tiffany & Co., from Henry S. Van Buren, Henry S. F. Davis and others, as owners of the property, expires in 1925, but is subject to a renewal for twenty-five years. It is alleged that Tiffany & Co. found the lease burdensome because the operation of the building was unprofitable, and for that reason assigned it to the Ardrich Holding Corporation.

The complaint charges that since the assignment of the lease the defendants have failed to furnish adequate heat and elevator service. It is stated that the temperature was less than 40 degrees on many occasions, and almost continuously since Sept. 15 last was below 65. The plaintiffs employ 200 clerks and executives who are alleged to have suffered from "abnormal colds and illnesses." The complaint states further:

"The plaintiffs have been damaged and harassed by the protests of said employes and threats to leave their employment, and by the absence of employes from work due directly to lack of heat in said premises as aforesaid, and the personnel and organizations of the plaintiffs have been seriously impaired and threatened with demoralization as the result of defendants' defaults.

It is also charged that the elevator service has been "discontinuous and haltly," and has been cut off daily at 5:15 P. M. and on Saturdays at 1:30 or 2 P. M., with the result that "walking upstairs has discouraged customers from further doing business with the plaintiffs."

BRITISH PLAN ARCTIC DASH.

Oxford Party Soon to Sail For Sledge and Plane Survey.

Copyright, 1924, by The New York Times Company.
Special Cable to THE NEW YORK TIMES.

LONDON, May 20.—A British Arctic expedition, under the auspices of Oxford University and supported by the War and Air Offices, will sail soon from Newcastle under the leadership of George Binney, who headed last year's Oxford expedition.

Two ships have been chartered, the 360-ton Norwegian whaler Polar Bjorn of Tromso and a small Norwegian sealing sloop. A seaplane specially designed for Arctic reconnaissance work has also been constructed.

The primary objective is to explore North Eastland Island, 90 miles square, which lies northeast of the main Spitsbergen Island. Two previous attempts have been made, the first in 1873 by the Swedish explorer Nordenskiold, who was only partially successful, and the second by the ill-fated German expedition of 1912, which perished in the attempt.

The present attempt is to be made to coordinate the work of three sledging survey parties and the seaplane, the seaplane to conduct an aerial survey and the sledging parties to fix points for the aerial map.

HEARS DAUGHERTY APPEAL.

Judge in Ohio Defers Decision on Banker's Habeas Corpus Petition.

CINCINNATI, Ohio, May 20.—Federal Judge A. M. J. Cochran, at the conclusion of arguments in Federal District Court here today on a writ of habeas corpus sought by M. S. Daugherty, banker, of Washington Court House, Ohio, a brother of Harry M. Daugherty, took the case under advisement.

Mr. Daugherty seeks release from the custody of a deputy sergeant at arms of the United States Senate, on a warrant charging contempt. Judge Cochran instructed the attorneys for Mr. Daugherty and the Department of Justice to submit briefs covering all points by Monday next.

Counsel for Mr. Daugherty declared that they did not challenge the right of the Senate to appoint a committee to make an investigation, claiming that the committee could invite information but could not force it.

COMBAT HEART DISEASE.

Cardiac Specialists Unite to Study and Treat the Malady.

Supreme Court Justice Giegerich approved yesterday the incorporation of the American Heart Association, organized by cardiac specialists, "to study and disseminate knowledge concerning functional derangements and maladies of the heart, to promote scientific treatment of cardiac patients, to advance dispensary treatment of such sufferers, to relieve the sufferings of patients unable to work because of the disease, and to select avenues and means of employment suitable to other patients."

Among the physicians named as incorporators are Haven Emerson, 120 East Sixty-second Street; Robert H. Halsey of 152 West Fifty-eighth Street, and Lewis A. Conner of 121 East Sixty-second Street, all of New York City.

ISADORA DUNCAN INJURED.

Car in Which Dancer Is Riding Is Ditched Near Leningrad.

LENINGRAD, Russia, May 20 (Associated Press).—Isadora Duncan, the dancer, narrowly escaped death today when the automobile in which she was traveling with others from Pskoff to Leningrad was overturned in a ditch.

The dancer was knocked senseless and received painful injuries about the face. Her impresario escaped with concussions.

The automobile was completely wrecked.

Gives $500 for the Neediest Cases.

THE NEW YORK TIMES acknowledges the receipt of a check for $500 from the Progress Club, which voted in commemoration of its sixtieth anniversary recently to distribute $6,500 among worthy New York charities, as follows: Montefiore Hospital and Hospital for Joint Disease, $2,500 each; Jewish Institute of Religion, $1,000; the Hundred Neediest Cases, $500. The contribution for the Hundred Neediest Cases is being held for the 1924-1925 appeal.

Dixie Club Memorial Service.

The Dixie Club of New York will hold a memorial service for its late founder and Honorary President, Mrs. Hallie Milburn Dunklin, at the Waldorf-Astoria, tomorrow afternoon. Presidents of clubs and associations of which Mrs. Dunklin was a member, and her personal friends are invited. John L. Sheppard, Mrs. W. D. House and Miss C. B. Mason will speak.

BUSINESS WORLD

COMMERCIAL PAPER.

Yesterday—4¼ to 4⅝ per cent. for the best names.

Monday—4¼ to 4⅝ per cent. for the best names.

The quotations are for six months' paper.

***

More Buying After June 1.

After the first of June, dress manufacturers say they will be more prepared to do Fall buying of worsted dress goods. This is the reply that has been given the goods salesmen covering the local trade, and mill agents look for considerable activity early next month after a period of marked dullness. Part of the reason for the latter is the slowness with which the cotton and silk Summer dress business has developed. Greater buying of these garments, however, has been noted during the present week. Between now and Decoration Day it is expected that the interest of retailers will continue strong. The way will then be paved for concentration on Fall dress activities without the labor trouble that is disturbing the cloak field.

***

Gray Mixtures for Next Spring?

Stylers of men's wear lines for next Spring are having no easy task in their work for the new season. There is no outstanding pattern trend, for one thing. Moreover, the system of having as many patterns in a line as possible to please all buyers does not appear to have worked out as satisfactorily as was hoped. This condition works greatly in favor of the mill which limits its patterns but nevertheless has correctly gauged or sensed the pattern drift. Yesterday it was said by a well-posted mill executive that light gray mixtures so far appear to be the best bet for next Spring. He pointed out that these goods brought a premium this Spring and very few of the mills were able to supply the demand. This executive also thinks that the blue gray shades will meet with favor, although they will probably not lead, as was the case this Fall.

***

Knit Underwear Sales Increased.

A check-up just completed by the advertising division of the knit underwear industry in twenty-five leading cities throughout the country shows that retailers are supporting the industry's campaign to popularize zephyrized or bleached knitted underwear for Spring, according to Bryon G. Moon, advertising director of the Associated Knit Underwear Manufacturers of America. Most of the retail merchants consulted, says a report by Mr. Moon, declared that they could already see a definite result in the distribution of zephyrised knitted underwear to the public as a result of the industry's advertising, and they were confident that during the Spring season next year such garments would have a dominating influence on the market. The only "fly in the ointment" was that many retailers were found to be losing business by carrying stocks not large enough to meet the various demands made on them by consumers, particularly as to sizes.

***

Leaders in Fall Coatings.

Cut velour coatings in novel patterns figure prominently for Fall in women's wear fabrics. While their sale has been hampered so far, they are counted upon as practically certain of favor when the cutters find they can proceed with the production of Fall merchandise. Since the introduction of these weaves into the market for Spring use by a well-known mill, when they met with great popularity, other producers have included them in their offerings. Suede cloths also lead in another section of the high grade coating field, being extremely well sponsored. In the lower priced category, cut chinchillas have stood out, it being reported that a foremost mill offering them has sold up its production of these fabrics.

***

Are Hastening Their Models.

With all indications now pointing to a strike in the cloak trade, completion of early season models for next Fall is being hastened by manufacturers here. They have but little more than a week before the operatives may walk out and, as the sample garments will play a more than usually important part because of the labor situation, the attempt is being made to have them in readiness. This applies more particularly to staples and early cheaper lines. Designers for style houses are also working on their lines, but the problem here is more complicated, owing to the lack of clearly defined tendencies for the new season, although the straight line silhouette still leads. Many houses are awaiting the return of executives who have gone abroad to study the trends there.

***

Gray Goods Trading Was Fair.

A fair amount of business was put through in the local gray goods market yesterday, with printcloths again getting the bulk of the buyers' attention. First hands sold 39-inch 67-62s for near-by deliveries at 10 cents, and they also traded in 38½-inch 60-48s at 7¼ cents. Second hand 38½-inch 60-60s brought 8⅝ cents, and 38½-inch 44-40s brought 6 cents in the same quarter. Among the various sales of sheetings were near-by lots of 40-inch 4.25s at 9⅜ cents and of 3.75s in the same width at a cent a yard more. In the limited trading in the specialties were sales of 72-80 pajama checks at 11 cents and of 64-60 checks at 9½ cents. Beyond this not a great deal was done.

***

Linens Still Marking Time.

Despite the fact that it is still possible to buy household linens from importers in this market more cheaply than they can be bought from the mills on the other side, retailers in this country are apparently not stirring themselves very much in buying the goods. Because business is what it is here, wholesalers for the most part have not advanced prices in keeping with the replacement cost. As the newer goods come in, however, they are tagged with the higher figures made necessary by increased costs. Although a nice business in dress linens over the counter is reported by the retail trade, not very much is being done in them at wholesale right now. The season for these goods as a whole, however, has been by far the best for many years.

***

Trousers Trade Not Active.

Makers of men's separate trousers have not found the Fall season particularly active so far. Salesmen on the road reported a fair early business when they started out, but the trade has since become very quiet, with some firms recalling their men. Jobbers are credited with having stocks enough to take care of their immediate demands and show little desire to add to merchandise on hand. A good portion of the dullness in the trade is traced to the two-trousers suit, which still holds sway in sections of the country where the demand for separate trousers to match a suit is normally strongest.

***

Colored Cottons to Run Short?

Something approaching a famine in the heavier constructions of colored cotton goods will be seen in this market soon, according to a prominent commission house man who has just returned from an extended trip through the South, unless something is done by buyers of these fabrics that will put an end to the increasing curtailment of their production. "Even with plants making these goods running to capacity," he said yesterday, "it is doubtful whether production exceeds domestic consumption by more than 10 per cent. Yet, on an average, production of the heavier colored cottons at present does not exceed 50 per cent. of normal. Obviously, then, there will be at least a 40 per cent. shortage in the near future unless buyers, particularly jobbers, start placing orders. Sooner or later a considerable volume of this business will have to be placed, and prolonged delay in placing it will inevitably mean higher prices when the demand sets in. The longer the delay, the higher the prices will be."

***

White Blouses in the Lead.

White silk blouses have been in especially strong demand in the last week, according to reports received at the headquarters of the United Waist League of America. Crêpe, radium and silk broadcloth blouses in mannish designs to supplement tailored suits and the flannel sports costumes that have lately come into style prominence, are the favorites with buyers. Some of the lighter colors have also done well in this type of garment lately, but white is by far the favorite. In the cotton blouses a fine quality of English broadcloth is shown in powder blue and light green made up in models copied from men's shirts. Adjustable collars, which may be worn either high or low, feature many of these waists.

ARRIVAL OF BUYERS

Arriving Buyers may register in this column by telephoning Bryant 1000.

ALBANY, N. Y.—W. M. Whitney & Co.; Mc. Dads, ready-to-wear; 432 4th Av. (R. J. Cronin, Inc.).

ALLENTOWN, Pa.—F. Heinz Co.; Mrs. B. L. Guinthar, ready-to-wear; 352 4th Av. (Kirby, Block & Fischer).

ALLENTOWN, Pa.—Silverman & Silverman; M. Silverman, mdse. manager, ready-to-wear; Pennsylvania.

ALTOONA, Pa.—W. F. Gable & Co.; E. S. McCaw, dress goods, silks, velvets; 240 Madison Ac.; Hedaid Square.

ASHLAND, Ohio—Home Store Co.; J. Stockwell, ready-to-wear; 1,164 B'way (Fellows Buying Corp.).

ATLANTA, Ga.—Chamberlain-Johnson-Du Rose Co.; Miss A. L. Lathrop, cloaks, suits, dresses; 60 W. 38th (Wm. Van Buren); Pennsylvania.

ATLANTA, Ga.—Crescent Mfg. Co.; H. Constansy, striped crepe de chine shirtings; 324 8th Av., Room 617.

AUGUSTA, Ga.—J. Goldfarb, jobs silk dresses; 25 W. 33d (L. Abramson & Co.).

BALTIMORE—Stewart & Co.; Mrs. M. Lannon, Miss M. McCourt, popular-priced cotton gowns, envelope chemise slips, pajamas, step-ins; 16 W. 36th.

BALTIMORE—Goldenberg Bros., Chas. M. Behrend, coats, suits, dresses; McAlpin.

BALTIMORE—O'Neill Co.; J. S. Coburn, furs; 276 5th Av. (O. A. Cook).

BALTIMORE—Benwit, Lennon & Co.; L. R. Benwit, underwear, waists, hosiery; Pennsylvania.

BALTIMORE—L. Greif & Bro.; D. L. Greif, clothing materials; 200 5th Av., Room 424.

BALTIMORE—Kirschenbaum Co.; M. M. Kirschenbaum, women's suitings; Pennsylvania.

BALTIMORE — Kramer & Sauber; L. Kramer, plain, fancy voiles; 1,182 B'way.

BALTIMORE—Strauss Bros.; Myer Strauss, pants; Pennsylvania.

BALTIMORE—The Hub; H. J. Tarshis, ready-to-wear; 1,160 B'way (F. Lilienthal, Inc.).

BALTIMORE—Bernheimer-Leader Stores; M. E. Falk, clothing, furnishing goods; 1,261 B'way (S. Solomon).

BALTIMORE—Regan-Grace Co.; A. Regan, piece goods; 389 B'way, Room 501.

BALTIMORE—Hochschild, Kohn & Co.; J. W. Walldorf, housefurnishing goods, glass; 229 8th Av. (F. Atkins).

BALTIMORE—Siegel, Rothschild & Co.; D. A. Weinberg, umbrellas; Pennsylvania.

BANGOR, Me.—Harry A. Levenson, G. Levenson, ready-to-wear, millinery; 71 W. 35th (M. Lichtenstein & Co.).

BINGHAMTON, N. Y.—Sisson Bros., Weldon Co.; L. J. McGlynn, coats, suits, waists, muslin underwear, corsets, furs; 23 E. 26th (Miss. Reporting Co.).

BIRMINGHAM, Ala.—Louis Pisits D. G. Co.; Mrs. R. A. Fitzpatrick, infants', children's dresses, 2-6; ladies' corsets; 115 W. 36th (B. F. Levis).

BOSTON—Wm. Filene's Sons Co.; upstairs; Miss Maloney, coats, suits; Mr. Hurley, women's inexpensive dresses; Mr. Gately, misses' inexpensive dresses; Mr. O'Neil, misses' dresses; Mrs. Phillips, women's costumes, dresses; Mr. Goodman, women's inexpensive coats; Miss Carroll, misses' inexpensive coats, suits; Miss Morrissey, women's skirts; Miss Joyce, kimonos, negligees; Miss Derway, infants' dresses; Mr. Post, asst. merchandise manager; Mr. Phipps, women's, misses', children's hosiery; Miss Louis, millinery; Mr. Young, untrimmed millinery; basement, Mr. Quinn, jobs, boys' Summer clothing, wash pants, wash and play suits, overalls; Mr. Reiter, women's, misses' coats; Mr. Morris, silk and cotton waists; Mr. Cooper, girls' dresses; Mr. Searr, silk and muslin underwear; Mr. Tobey, shoes; Mr. J. J. O'Brien, leather goods, jewery; Mr. McGinty, boys' furnishings; Mr. Goldberg, men's furnishings; Mr. Gainsborg, men's top coats, trousers; Mr. Kingsdale, men's suits; Mr. Ring, women's, misses' dresses; Mr. Kiley, women's inexpensive dresses; Mr. Dutch, division manager; Miss McAuliffe, women's skirts; 225 5th Av.

BOSTON—C. F. Hovey Co. Upstairs—Miss E. Legare, women's flannel coats, suits; Mrs. D. Hewey, stouts' styles; silk dresses; J. H. Zimmerman, div. mgr., ready-to-wear. Basement—Miss A. Golding, jobs silk and cotton blouses, sweaters; 225 5th Av., Room 611.

BOSTON—The Shepard Stores; F. G. Bull, hosiery; 220 5th Av. (F. Atkins).

BOSTON—Jordan Marsh Co.; Upstairs—S. J. Styffe, men's furnishings; 432 4th Av.

BOSTON—Jordan Marsh Co. Upstairs—H. C. Howard, millinery; Mr. Graham, mdse. manager; Miss A. L. Regan, boys' children's hats, boys' furnishings; Miss E. Blume, girls' coats, dresses; Miss K. Sutton, buttons; Miss K. Finn, misses' waists. Basement—C. Smith, men's hosiery, underwear; Miss L. McCarthy, silk, cotton waists, children's shirtwaists; Miss M. E. Blacken, smallwares, hair goods; 432 4th Av.

BOSTON—Timothy Smith Co.; Mrs. Dolan, ready-to-wear; 432 4th Av. (R. J. Cronin, Inc.).

BOSTON—Gilchrist Co. Upstairs—Miss G. Barr, gloves; Wm. Mann, wash goods, linens, blankets; 200 5th Av., Room 602.

BOSTON—Gilchrist Co. Upstairs—C. W. Libby, housefurnishings; Miss E. Minahan, girls', juniors' wear; Mrs. Z. Byrnes, dresses; Miss S. O'Brien, suits, skirts; Mrs. M. Hirsch, underwear, kimonos, bathrobes. Basement—Miss R. Rice, hosiery; J. S. Kahn, jobs silk, cotton sweaters, waists, leather goods; H. Rafeld, coats; H. Bloom, knitted suits, skirts; Miss I. Markus, children's coats (2 to 6 years), girls' novelty dresses, juniors' wash dresses, novelty skirts; 2005 th Av., Room 602.

BOSTON—Chandler & Co.; Mrs. Burrill, specials misses' twill coats; Mrs. A. G. Dana, specials women's silk, twill coats; 6 E. 39th, 8th floor.

BOSTON—E. T. Slattery Co.; A. W. Nack, smallwares; 29 W. 32d (Specialty Stores Assn.).

BOSTON—Thresher Bros.; H. D. Wiley, silks, velvets; Pennsylvania.

BOSTON—P. L. Flynn Co.; P. L. Flynn, mdse. mgr., ready-to-wear; 29 W. 34th.

BOSTON—Boylston Street Store; J. N. Haapanen, damasks, yard linens; Bresiin.

BOSTON—Peerless Petticoat Co.; S. Andrews, silks, cottons, radiums, jerseys, trimmings; 200 5th Av., Room 510.

BRADFORD, Pa.—J. Kreinson & Co.; L. J. Kreinson, women's garments, mdse. manager; Pennsylvania.

BRIDGEPORT—D. M. Read Co.; W. W. Taylor, housefurnishings, toys; R. S. Husted, draperies, curtains; C. H. Hurlburt, silverware; D. O'Connor, basement ready-to-wear; 315 4th Av. (D. G. Alliance).

BRISTOL, Tenn.—E. W. King Co.; C. G. King, A. D. King, dry goods, general mdse.; 256 Church (C. E. Rice).

BUCYRUS, Ohio—Rowe Co.; J. Stockwell, ready-to-wear; 1,164 B'way (Fellows Buying Corp.).

BUFFALO—Wm. Hengerer Co.; J. F. Hart, wash goods, domestics; Miss N. Bushouse, jewelry, silverware; Miss F. Bamberg, women's coats; 16 W. 39th.

BUFFALO—N. Adam & Co.; Miss I. Yaeckel, ribbons; R. Evans, china, housefurnishings; 16 W. 39th.

BUFFALO—Flint & Kent; C. F. Tucker, women's apparel; 220 5th Av. (F. Atkins).

CHARLOTTE, N. C.—J. B. Ivey & Co.; Miss A. E. Wilkinson, ready-to-wear; 352 4th Av. (Kirby, Block & Fischer); Pennsylvania.

CHESTER, Pa.—Correct Millinery Shop; H. Raffel, felts, sport hats; 30 W. 37th.

CHICAGO—Hillman's; H. Greenberg, linens, wash goods, domestics; A. R. Mathews, silks, velvets; M. H. Mayer, merchandise manager; 131 W. 35th (Hart, Flanagan & Co.).

CHICAGO—Feldman Bros.; H. L. Feldman, ready-to-wear; Claridge.

CHICAGO—S. L. Greenstein & Son; S. J. Greenstein, dresses; 151 W. 35th (Mann-Golubock Co.)

CHICAGO—S. Silberman & Sons; J. D. Silberman, woolens; Pennsylvania.

CHICAGO — Isaac Stein; J. Stein, silk dresses; 1,270 B'way, Room 911.

CINCINNATI—H. Jonas & Co.; Miss M. Fisher, leather goods; 220 5th Av. (F. Atkins).

CINCINNATI—L. Rosenberg's Sons; Miss Immerman, children's wash dresses; 370 7th Av. (Wm. Gross & Co.).

CLEVELAND—May Co.; Miss Marshall, infants' wear; Miss Emrhein, Miss Miller, women's ready-to-wear; 1,115 B'way (E. M. Sostman).

CLEVELAND—Halle Bros. Co.; E. H. Aymar, shoes; 220 5th Av. (F. Atkins).

CLEVELAND—The Ames Co.; H. Silverman, coats, suits, dresses, furs, aprons, underwear; 38 W. 32d (Littman & Storch)

CLEVELAND—Waddell Co.; G. Thomson, untrimmed millinery; Claridge.

CLEVELAND—The May Co.; J. O. Sproul, coats, suits, dresses; 1,115 B'way (E. M. Sostman).

CLEVELAND—Newman Dress & Skirt Co. (Jobber); J. Newman, children's Fall dresses, children's, infants' coats; A. Newman, jobs ladies' linen dresses; 127 W. 33d (A. Swede).

CLEVELAND—Krause-Biederman & Co.; H. H. Krause, woolens, trimmings, coats; 36 W. 26th (Frothman & Altman).

CLEVELAND—Halle Bros. Co.; Miss L. Z. Oster, skirts; 220 5th Av. (F. Atkins).

COLUMBUS—F. & R. Lazarus & Co.; Mrs. Parker, misses', juniors' wear; 225 5th Av. (Retail Research Assn.).

DENVER—Neusteter Co.; J. Braunstein, jobs silks, dresses; 6 01 7th Av. (O. Abel).

DETROIT—Weir Bros.; H. H. Spring, jobs hosiery, underwear, waists; Imperial.

DETROIT—J. L. Hudson Co.; M. F. Dowley, gen. mdse. mgr.; G. C. Frost, assisting mdse. mgr. ready-to-wear; Mrs. Wilcox, girls', juniors' wear; C. J. Giblin, div. mdse. mgr., basement; Miss McGregor, blouses, sweaters, basement; 225 5th Av. (Retail Research Assn.).

DETROIT—Crowley-Milner & Co.; G. Sufinsky, mdse. mgr., jobs, stouts gray polo coats; Mrs. M. Allard, muslin underwear; W. H. Myers, low-priced waists, sweaters; Miss E. Williams, skirts, petticoats; T. B. Jefferies, men's, women's, children's shoes; E. Cluney, boys' clothing; C. H. Gainsley, men's odd coats, trousers and raincoats; 100 W. 32d.

DETROIT—Frank & Seder Co.; Mr. Abramson, samples fur coats for Fall; 1,372 Broadway (National Dept. Stores, Inc.).

DETROIT—E. J. Hartman Co.; E. J. Hartman, cloaks, suits; Pennsylvania.

DOTHAN, Ala.—S. L. Williams, dry goods, general mdse.; Collingwood.

DULUTH, Minn.—Duluth Glass-Block Store; Miss C. J. Corbett, women's, children's, misses' ready-to-wear; 200 5th Av., 5th floor; Pennsylvania.

FORT WAYNE—Wolf & Dessauer Co.; W. Broughton, jobs muslin underwear; house dresses, sweaters; 342 4th Av. (Kirby, Block & Fischer).

FORT WAYNE, Ind.—O. G. Ankenbruck Co.; O. G. Ankenbruck, ready-to-wear; 151 W. 35th (Hart, Flanagan & Co.).

HARRISBURG, Pa.—Correct Millinery Shop; H. Raffel, felts, sport hats; 30 W. 37th.

HARTFORD—Sage, Allen & Co.; M. J. Hines, woolens, wash goods; 315 4th Av. (D. G. Alliances).

HAVERHILL, Mass.—Freelander Shoe Co.; I. Gilbert, shoes; Imperial.

INDIANAPOLIS—L. S. Ayres & Co.; J. Gutman, children's shoes; 225 5th Av. (Retail Research Assn.).

INDIANAPOLIS—Joseph Bros.; J. Joseph, hosiery, underwear, sweaters, gloves; Pennsylvania.

JOHNSTOWN, Pa.—Glosser Bros.; S. G. Coopersmith, jobs children's coats, infants' wear; 115 W. 30th (B. F. Levis).

JOPLIN, Mo.—Bradley's Dept. Store; Miss Gopin, jobs popular-priced silk dresses; 1,326 Broadway (Invincible Purchasing Service).

KANSAS CITY, Mo.—Ogus, Rabinowich & Ogus; Mrs. A. H. Fisher, millinery; 498 7th Av.

LAMAR, Colo.—Jolton Store Co.; J. L. Jolton, silk scarfs; 1,265 B'way (Triangle Buying Corp.).

LANCASTER—Hager & Bro.; Miss N. Garey, laces, trimmings, neckwear, ribbons, veilings; 315 4th Av. (D. G. Alliance).

LINCOLN, Neb.—David Mercantile Co.; H. Byran, jobs better silk dresses; 534 5th Av., Room 517.

LOS ANGELES—Broadway Dept. Store; W. A. Onions, men's, boys' clothing, furnishings; 115 W. 30th (Weill & Harlimann).

LOS ANGELES—Sweildom; H. Goldberg, ready-to-wear; millinery; 533 7th Av. (J. M. Siggins); Pennsylvania.

LYNCHBURG, Va.—Snyder & Berman, Inc.; H. Berman, millinery, ladies' ready-to-wear, laces, notions, hosiery, toys; Pennsylvania.

LYNCHBURG, Va.—C. M. Guggenheimer Co.; W. P. Covington Jr., dress goods, white goods, silks; 352 4th Av. (Kirby, Block & Fischer).

LYNN, Mass.—Burrows & Sanborn; C. Hudson Johnson, ready-to-wear; Miss Saks, sweaters, waists, 432 4th Av. (R. J. Cronin, Inc.).

MEMPHIS—S. Lowenstein & Bros.; C. Shelton, men's furnishings; Mr. Lavell, boys' clothing; 116 W. 32d (M. H. Gradwohl).

MINNEAPOLIS—Powers Merc. Co.; Miss A. E. Doore, children's, juniors' apparel; 16 W. 39th.

MINNEAPOLIS—Sherwood Co.; D. J. Darahy, men's, boys' ready-to-wear, shoes; Pennsylvania.

NEW ORLEANS—Maison Blanche; R. Foster, shoes; M. Mellett, ladies' ready-to-wear; F. Newman, boys' Palm Beach clothing; I. Israel, men's furnishings; J. Bader, upholstery; E. Mansberg, notions, hdkfs., hosiery; 116 W. 32d (M. H. Gradwohl).

NEWPORT, R. I.—Kind-McLeod Co.; D. W. Smith, dress goods, silks; Broadsid.

ONEONTA, N. Y.—B. F. Sisson Co.; B. F. Sisson, dry goods; Breslin.

OSWEGO, N. Y.—M. J. McDonald Co.; M. J. McDonald, ready-to-wear; 331 W. 35th (Hart, Flanagan & Co.).

PAWTUCKET, R. I.—Shartenberg & Robinson Co.; H. P. Ensign, hosiery, men's furnishings; 315 4th Av. (D. G. Alliance).

PETERSBURG, Va.—Mrs. A. Wice, ready-to-wear; Pennsylvania.

PHILADELPHIA—The Fink Co.; Miss B. Strieb, cheap muslins and crepe bloomers; 1,372 Bway (National Dept. Stores, Inc.).

PHILADELPHIA—Frank & Seder Co.; Mr. Lobel, specials girls wash dresses; 1,372 Bway (National Dept. Stores, Inc.).

PHILADELPHIA—Frank & Seder Co.; Miss L. Hafner, jobs silk, cotton waists; 1,372 Bway (National Dept. Stores, Inc.).

PHILADELPHIA—Frank & Seder Co.; Wm. Julius, samples for coats for Fall; 1,372 Bway (National Dept. Stores, Inc.).

PHILADELPHIA—Gimbel Brothers (Subway Store); Miss R. Phillips, children's 4-14 sheer cotton dresses for Summer; B'way and 32d (N. Y. Office).

PHILADELPHIA—H. Silverman & Son; E. Ladenson, coats, dresses; 303 5th Av.

PHILADELPHIA—Lit Bros.; Miss M. Doyle, waists; 1,261 B'way.

PHILADELPHIA—W. Freedman & Son; S. Freedman, petticoats, children's dresses; Pennsylvania.

PHILADELPHIA—Gimbel Brothers; Miss A. Guggenheim, umbrellas; B'way and 32d (N. Y. Office).

PHILADELPHIA—Blauner's; H. Surrat, new silk dresses; L. Weinstein, underwear; 120 W. 32d (A. Finch).

PHILADELPHIA—Harvey Carpet Co.; S. K. Harvey, rugs; Imperial.

PHILADELPHIA—Reliance Skirt Co.; M. Kramer, skirtings; Imperial.

PHILADELPHIA—Oppenheim-Collins Co.; Miss K. M. Mooney, hosiery, underwear, sweaters, petticoats; 23 W. 34th; Imperial.

PHILADELPHIA—Berg Bros.; Miss M. Weinstein, skirts; Pennsylvania.

PHILADELPHIA—N. Cramer & Sons; C. H. Camer, cloaks, suits; Pennsylvania.

PHILADELPHIA—Franklin Sweater Mills; A. H. Alterman, yarns; Pennsylvania.

PHILADELPHIA—Fink Co.; D. Goldstein, sample fur coats for Fall; 1,372 B'way (National Dept. Stores, Inc.).

PHILADELPHIA—Stocker, Inc.; M. B. Loeb, jobs trimmed, untrimmed coats; 9 A. M., 226 5th Av., Room 705.

PHILADELPHIA—N. Snellenburg & Co.; Miss Casey, jobs large size silk dresses; 1,225 B'way (S. M. Goldberg).

PHILADELPHIA—Gross Bros.; S. Gross, piece goods, silk dresses; 2 W. 33d; Imperial.

PHILADELPHIA — W. Meyer & Co.; W. Meyer, men's suitings; Pennsylvania.

PHILADELPHIA—Zerrer-Bradley Co.; J. T. Zerrer, ladies' underwear; 1,270 B'way; Breslin.

PITTSBURGH—Kaufmann's Dept. Store; A. E. Rosenberg, men's straw hats; Miss McGowan, furs; H. G. Starr, Miss Green, children's wear, basement; 1,261 B'way.

PITTSBURGH—Boggs & Buhl; J. C. Connolly, fur coats; 1,140 B'way.

PITTSBURGH—Kaufmann & Baer Co.; Miss E. Klein, waists; A. Holmes, laces; C. H. Van Scoten, basement men's, boys' furnishings, hosiery; 404 4th Av.

PITTSBURGH—Campbell's; J. C. McDowell, dress goods, silks, velvets; 432 4th Av. (D. G. Union).

PITTSBURGH—Frank & Seder, Inc.; H. J. Chambers, sample fur coats for Fall; 1,372 B'way (National Dept. Stores, Inc.).

PITTSBURGH—Solomon, Bibro Co.; Miss M. McGowan, furs; Pennsylvania.

PITTSBURGH—Krieger Cloak & Suit Co.; L. Krieger, sweaters, cloaks, suits; Imperial.

PORTLAND, Ore.—Meier & Frank Co.; W. Hargreaves, shoes, basement; 212 5th Av.

PORTLAND, Me.—The Woman's Shop; S. Ebenstein, coats, suits, dresses; McAlpin.

PORTLAND, Ore.—A. Weinstein, Fall coats; 15 E. 26th (F. Bauer).

PROVIDENCE, R. I.—Outlet Co.; D. Donig, men's furnishing goods, underwear; 105 Grand (Jay & Co.).

QUINCY, Ill.—Greene's; J. Greenstein, coats; 151 W. 33th (Mann-Golubock Co.).

RICHMOND, Va.—Kaufman's; M. L. Kaufman, sample fur coats for Fall; 1,372 B'way (National Dept. Stores, Inc.).

ROCHESTER—Duffy-Powers Co.; Miss E. Ryan, infants', children's wear; Miss T. Cohen, women's, stouts', sport and poiret twill coats; Miss L. Salinsky, corduroy and blanket robes; 1,150 B'way (F. Lilienthal, Inc.).

ROCHESTER—B. Forman Co.; S. Rosenberg, coats, suits; Miss L. Rogers, Misses', Juniors' wear; 225 5th Av. (Retail Research Assn.).

SALEM, Mass.—W. G. Webber Co.; M. Van H. Densmore, ribbons, handkerchiefs, notions, laces, embroideries, toys, muslin underwear, corsets; 315 4th Av. (D. G. Alliance).

SCHENECTADY—Carl Co.; F. H. Norman, waists, blouses, sweaters; 23 E. 26th (Mdse. Reporting Co.).

SHARON, Pa.—The Routman Co.; S. Routman, ready-to-wear; 1,150 B'way (F. Lilienthal, Inc.); Pennsylvania.

SOUTH BEND, Ind.—Greene's; Mr. Shapiro, dresses; 151 W. 35th (Mann-Golubock Co.).

SPRINGFIELD—Meekins, Packard & Wheat Co.; G. B. Pierce, notions, leather goods, &c.; R. Nevins, house furnishings; 432 4th Av. (D. G. Union).

SPRINGFIELD—National Cloak and Suit House; S. Ebenstein, coats, suits, dresses; McAlpin.

SPRINGFIELD, Mo.—Liepman Merc. Co.; Mr. Markowitz, black silk capes; 1,265 B'way (Invincible Purchasing Service).

ST. LOUIS—B. Nugent & Bro. D. G. Co.; J. T. Simpson, men's fancy silk union suits, close outs; 1,372 B'way (National Dept. Stores, Inc.).

ST. LOUIS—B. Nugent & Bro. D. G. Co.; H. S. Schaffman, sample fur coats for Fall; S. A. Dobriner, hosiery; 1,372 B'way (National Dept. Stores, Inc.).

ST. LOUIS—M. Wasmuth, jobs cotton dresses, basement; 501 7th Av. (O. Abel).

ST. LOUIS—Middle West Garmen Co.; L. Rosenberg, popular-priced Fall dresses; 1,270 B'way, Room 412.

STREATOR, Ill.—Paris Cloak Co.; A. H. Greenfield, ready-to-wear; Pennsylvania.

TOLEDO—Lion D. G. Co.; H. D. Fine, clothing; O. A. Barker, coats; 23 E. 26th (W. T. Knott).

TRENTON, N. J.—Goldberg's; Mr. Mandel, sample fur coats for Fall; R. Drob, men's, boys' clothing; 1,372 B'way (National Dept. Stores, Inc.).

TRENTON, N. J.—Goldberg's, Inc.; L. Jonas, women's knitted coats for special sales; 1,372 B'way (National Dept. Stores).

TROY, N. Y.—Weinberg's; B. Weinberg, ready-to-wear; Pennsylvania.

UNIONTOWN, Pa.—Wright-Metzler Co.; W. B. Sharp, carpets, rugs; 105 Grand (Jay & Co.); Pennsylvania.

UTICA, N. Y.—Roberts Specialty Co.; Mr. Conn, ready-to-wear; 432 4th Av. (R. J. Cronin, Inc.).

VAN WERT, Ohio—Bonnewitz Co.; B. Rueklos, skirts (dollar-day mdse.); 1,164 B'way (Fellows Buying Corp.).

WACO, Texas—Sachs Specialty Co.; Harry Sachs, ready-to-wear, millinery; 71 W. 35th (M. Lichtenstein & Co.).

WASHINGTON, D. C.—Palais Royal; S. Marks, F. A. Norway, upholstery, floor coverings; Pennsylvania.

WASHINGTON—Woodward & Lothrop; Mrs. J. C. Nourse, leather goods, silverware, jewelry, trimmings, stationery; F. E. Mack, white goods, domestics; 370 7th Av., Room 1701.

WASHINGTON—Mandre, Inc.; Miss H. G. Bleich, dollar sale specials, silk and voile gowns, petticoats, slips, sweaters, waists; 38 W. 32d (Littman & Storch).

WASHINGTON—Mandre, Inc.; M. Isaacs, ready-to-wear; 38 W. 32d (Littman & Storch).

WASHINGTON—Hecht Co.; Miss M. Friedman, pongee and taffeta dresses; 1,150 B'way (F. Lilienthal, Inc.).

WASHINGTON—Kaufman, Inc.; B. Wise, better coats, dresses; 131 W. 35th (Hoffman & Hartfiay).

WASHINGTON — M. Goldenber

Our

"Review of the Week"

contains a special analysis of

AMERICAN SMELTING & REFINING

Write for Analysis No. 1521

Spencer Trask & Co.

25 Broad Street, New York

ALBANY BOSTON CHICAGO

Members New York Stock Exchange

Members Chicago Stock Exchange

Seasoned Investments

Bank Stocks

Railroad Bonds

Municipal Bonds

Roosevelt & Son

Founded 1797

30 Pine Street, New York

Diversification

is the best insurance against loss of principal.

We have recently compiled a list of conservative bonds which we shall gladly furnish upon request.

Paine, Webber & Company

ESTABLISHED 1880

25 BROAD ST., NEW YORK

Boston Philadelphia Chicago

Albany Hartford

Electric Light and Power Industry

Its growth, development and future.

Reasons for the growing demand for Electric Light and Power bonds.

Their investment position.

Fully discussed in our Special Circular.—Ask for copy E-2.

BARSTOW & CO.

Members New York Stock Exchange

16 Exchange Place, New York

Exempt From Federal Income Taxes

$400,000

Hidalgo County, Tex.

Water Improvement District No. 4

6% Bonds

Dated August 15, 1923. Due February 15, 1935 to 1951, inclusive.

DENOMINATION $1,000.

Legality approved by John C. Thomson, Esq., of New York.

FINANCIAL STATEMENT

(District completely surrounds County Seat)

Estimated Actual Valuation $20,000,000

Assessed Valuation 11,376,000

Total Debt 1,500,000

Population 4,000

HIDALGO COUNTY Water Improvement District No. 4 contains 40,200 acres west of the city of McAllen and the territory surrounding Edinburg. Principal products: Grapefruit, oranges, cotton, corn, alfalfa, etc.

PRICE 100 AND INTEREST

Information to Dealers.

J. L. ARLITT

60 Wall Street New York

Tel. Hanover 3938-9.

Main Office: Austin, Texas

FINANCIAL MARKETS

Stock Exchange Prices Fall on Monday's Bonus Vote—Francs Go Lower.

In line with prevalent financial expectation of the preceding afternoon, the Stock Exchange responded to the Senate's vote on the soldiers' bonus by an abrupt decline of prices. The movement of prices was, however, in some ways peculiar. For the industrial shares which have been active in the recent speculative fluctuations, opening prices marked in numerous instances an overnight decline of fully 2 points; but in most of them this initial decline represented the whole decline of the day. There was a quick inrush of buying orders at these first low figures, with the result that several of the weakest shares recovered 1 to 2 points. The market weakened again after this recovery, but practically all stocks ended well above the day's lowest and a good part of them at prices higher than their opening figures. Nevertheless, the scope of the initial declines left the market with a substantial though very irregular net decline for the day.

On the whole, this alternation of movements indicated pretty accurately the financial state of mind; which was certainly characterized by disgust and despondency over the Senate's vote but not by surprise, and which was tempered by knowledge of the fact that the market was not in the vulnerable position which prolonged speculation for the rise by Wall Street and the outside public would have created. The reasonable probability is, that the buying orders which caused the advance from the opening prices came in largest measure from previous speculative sellers for the decline. In the current talk of Wall Street it was evident enough that the news from Washington was a source of indignation rather than alarm.

One day's market does not conclusively test financial feeling in such matters; there are other public questions pending in Congress during the few weeks which remain to the present session, and it is yet to be seen how the tax reduction proposals will be affected. But on the whole, the day's fall in prices did not make great impression on the financial mind. Its scope, whether in the average decline or in individual losses, exceeded very little that of a week ago Monday, when stocks were "discounting" the unexpectedly large decrease in the Corporation's unfilled orders.

The bond market, which was naturally watched with interest for its action in response to the Senate's vote, gave no visible sign of unsettlement; even Government bonds remained firm. The cotton market's action showed how little basis had existed for the recent talk of cotton prices "depressed by the prospect of a bonus bill." The price, after yielding yesterday at the start, advanced ¼ cent a pound above Monday's closing to a price reached on only one day since the middle of February.

Conflicting speculative influences were at work in foreign exchange as in these other markets; but the franc was apparently left without support. Its decline from 5.47½ cents to 5.24¾ brought it to a price only slightly above the exact middle ground between the 3.42-cent figure of March 8 and the 6.85 of April 23. Largely because of the relative steadiness of sterling, the London exchange rate moved against Paris with special violence, going to the highest since March 20. Except for the French bank's passive attitude in the market, there was no reason for surprise at this decline. Sterling moved similarly during the interval between the British election which made a Labor Ministry inevitable and the day when that Ministry took office. That period had been marked by abundant public assurances of conservative policies by the new Government; the subsequent MacDonald program had been positively outlined; yet the sterling rate fell from $4.35¾ on the day after election to $4.80½ on the day when the Labor Party took office. The movement of the franc is the same, in face of the same reassuring indications as to the new French Ministry's plans and purposes.

MONEY.

TUESDAY, MAY 20, 1924.

It was another dull day so far as demand for Stock Exchange demand loans was concerned, the rate, too, continuing unchanged at 3 per cent. Approximately $12,000,000 was lent, with $5,000,000 more at the table at the close. The demand for fixed period funds was found only in six months' accommodation, which was strongly bid at 4 per cent., but there was no new money at this figure, except for renewals and replacements. Acceptances declined ⅛, on top of break of ¼ on Monday, all maturities up to 120 days being quoted at 3⅛@3⅜ per cent., lowest since midyear of 1922. There was no great movement of bills at these rates, for the reason that there were but few bills on offer.

Call Loans.

Renewals.	High.	Low.	Last.	Monday's Last.
3	3	3	3	3

Time Loans.

Mixed collateral, 60-90 days	4@4¼
4, 5, and 6 months	4@4¼
All industrial collateral, 60-90 days	3¾@4
4, 5 and 6 months	4@4¼

Commercial Paper.

Best names, 4 to 6 months	4¼@4½
Other names, 4 to 6 months	4½@4¾

Rediscount Rates, Federal Reserve Bank.

Commercial paper, 15 days, 4; 60 to 90 days	4
Liberty bonds, Victory notes and Treasury certificates of indebtedness, 15 days, 4; 60 to 90 days	4

Bankers' Acceptances.

Call loans against acceptances	2¾
Prime bankers' acceptances, eligible for purchase or rediscount by Federal Reserve Banks. Rates quoted are for discount at purchase:	Bid. Asked.
30 days	2¾ 2
60 days	2¾ 2
90 days	2¾ 2
Four months	2¾ 2
Six months	2¾ 2
Non-member and private bankers, 60-90 days	3¾ 3¼

London Market.

Money in London ¼ up at 2¾ per cent.; short bills unchanged at 2⅛@2⅜ per cent.; three months' bills unchanged at 2⅝@2¾ per cent.

Gold bullion 2d up at 94s 8d per fine ounce. Taking the British Mint standard price of 85s per fine ounce as par, the market quotation of gold would represent at London a price of 111⅝. Highest for the year to date, 118 1-8, on Jan. 21; lowest, 110⅝, April 23. The highest price since open trading in gold was resumed at London in September, 1919, was 140s, on Feb. 6, 1920; the lowest, 102⅛, on Feb. 21, 1923.

Clearing House Exchanges.

Exchanges of checks at the New York Clearing House, $365,000,000; balances, $71,000,000; Federal Reserve credit balance, $63,000,000; exchanges this day a year ago, $790,000,000.

SILVER BULLION.

Bar silver in London 4d up at 34¼d per ounce; New York price ⅛c up at 66⅞c.

Range for 1924:

	Highest.	Lowest.
London	34¼d, May 20	28⅛d, Apr. 7
New York	66⅞c, May 20	50¼c, Jan. 11

Range for 1923:

London	33⅛d, Dec. 19	30¼d, Feb. 5
New York	65¾c, May 21	57½c, July 26

ERIE R. R. SEEKING LOAN OF $10,000,000

Payment of $5,000,000 Debt to Government and Equipment Purchase Planned.

The Erie Railroad Company is negotiating with New York bankers for a loan, said to be in the neighborhood of $10,000,000, some of which will be used for new equipment, it was reported yesterday. Should the deal be arranged it would be the first time in several years that the Erie had worked itself into a position of sufficient attractiveness to interest bankers in proposed new financing.

The proposed loan, it was said, would involve an operation in which the United States Government would figure. In the period of Government control the Erie obtained a $5,000,000 Government loan by putting up as collateral security said to be worth much more than the loan. The Government has declined to return this collateral to the railroad until the loan is paid in full. The present plan, it was stated, is to get a banking advance, pay off the Government loan and then set up as security for the banking loan the collateral that would be surrendered by the Government. The balance not required to pay the Government debt, it was reported, would be employed as an initial payment on the proposed purchase of new equipment.

The Erie Railroad Company has improved its earnings in the last two years. Reports have been current that George F. Baker has infused new life into the Erie and has increased his holdings of securities. The Erie's biggest achievement was during the shopmen's strike early in 1923. While other important arteries were seriously embarrassed by the strike the Erie got its equipment into good condition and made a determined effort to keep traffic moving rapidly.

MOUNTAIN PRODUCERS' EARNINGS INCREASE

Reports $4.09 a Share Net for 1923—Balance for First Quarter 1924 $1.31 a Share.

The annual report of the Mountain Producers Corporation for 1923 shows the company was credited with $4,922,730 from the sale of oil and gas, after deducting Government and other royalties payable in oil, but before depletion reserves. This is equal to $4.09 a share earned on the 1,682,182 shares of capital stock outstanding.

With the annual report, the company made public figures covering operations for the first quarter of 1924, which were equal to $1.31 a share earned on the capital stock. The report shows that in 1923 and in the first quarter of 1924 dividends aggregating $3,007,654 in cash were paid, and in addition there were distributed to stockholders pro rata, 456,728 shares of stock of the New Bradford Oil Company of the par value of $5 a share each.

The balance sheet Dec. 31, 1923, showed a profit and loss surplus of $14,656,402 and capital stock carried at $16,821,820.

Brokers' Golf Tournament Today.

Members of the Consolidated Stock Exchange of New York will hold their annual Spring golf tournament at the Forest Hill Field Club, Newark, N. J., today. There are about sixty entries. Chester L. Crowell is Chairman of the committee in charge.

P. S. C. of N. J. Increases Surplus.

The net increase in surplus before dividends of the Public Service Corporation of New Jersey was $465,538 for April, compared with $407,803 for April, 1924, according to the report made public yesterday.

NEW YORK STOCK EXCHANGE TRANSACTIONS

TUESDAY, MAY 20, 1924.

Day's Sales.	Monday.	Saturday.	A Year Ago.	Two Years Ago.
797,670	408,417	218,450	1,361,360	1,366,263

Same Period—	Year to Date.	1923.	1922.	1921.	1920.
	92,668,295	106,872,608	107,324,763	71,978,256	112,279,347

1924 High.	1924 Low.	Sales.	Stock and Dividend Rate.	First.	High.	Low.	Last.	Net Ch'ge.	Closing Bid.	Closing Ask.
81½	67¾	200	Air Reduction (4)	74	74	73¾	73¾	— ¾	74	75¾
10¾	4½	300	Ajax Rubber	5	5	4¾	4¾	— ⅛	4¾	5
1¾	⅞	100	Alaska Juneau	1⅛	1⅛	1⅛	1⅛	— ⅛	1⅛	1⅜
74¾	65	4,800	Allied Chem. & Dye (4)	70¾	71⅞	70¾	70¾	— ¾	70¾	70¾
50¾	41¾	400	Allis-Chalmers Mfg. (4)	42¾	42¾	41⅝	41⅝	— 1⅛	41½	42¼
49¾	18¾	1,100	Am. Agricult. Chem. pf	22½	23	22½	23	+ ¾	23	24
40¾	36	400	Am. Beet Sugar (4)	38¾	38¾	38½	38½	— ¼	38¼	39
82	76	800	Am. Brake Shoe & F. (5)	80	80	80	80	— ¼	79½	80
122⅜	103⅜	58,900	Am. Can (16)	109¾	110¾	104¼	104¾	— 2⅞	100	100¾
122¾	119¾	100	Am. Car & Fdy. pf. (7)	121	121⅛	121⅛	121⅛	— ⅛	120	122
20½	14¾	500	Am. Chicle	15	15	15	15	— ¼	15¼	16
6¼	4¼	100	Am. Druggist Syndicate	4¾	4¾	4¾	4¾		4¾	4½
13¾	7¼	400	Am. Hide & Leather	7¾	7¾	7¾	7¾	— ¼	7¾	8
65	50¾	1,100	Am. Hide & Leather pf	52¾	52½	52¾	52½	— ½	52	52½
96	90	100	Am. Ice (7)	97	97	97	97	— 1½	96	98
25½	17¾	900	Am. International	21¾	21¾	20¾	20¾	— ⅞	20¾	21¼
12¾	10	400	Am. La F. Fire Engine (1)	10	10	10	10	— ⅛	10	10¼
22¾	13¾	1,000	Am. Linseed	17	17¼	16¾	16¾	— ¾	16¾	17
45	30	200	Am. Linseed pf	33¾	33¾	33¾	33¾	— ¾	33	34
70¾	70¾	1,400	Am. Locomotive (6)	71	71	70¾	71	+ ¾	70¾	71
107½	94¼	900	Am. Radiator (4)	97	98	97	98	+ 1	96¾	98
7½	5⅞	500	Am. Safety Razor (50c)	6	6	6	6	— ⅛	6	6¼
15¾	11¼	500	Am. Ship & Commerce	13	13	11⅜	11⅜	— ¼	11¼	12
65¾	57½	9,400	Am. Smelting & Ref. (5)	60¾	61	59⅝	59⅞	— 1⅝	60	60⅜
101½	96	100	Am. Smelt. & Ref. pf. (7)	99¾	99¾	99¾	99¾	+ ⅛	99¾	100¾
40¾	33½	200	Am. Steel Foundries (3)	34¾	34¾	33¾	33¾	— ¾	33¾	34
61¾	38¾	3,500	Am. Sugar Refining	41¾	42⅜	41¾	42	— ⅜	42¼	42½
99⅞	83½	200	Am. Sugar Ref. pf. (7)	87¾	87½	87	87	— ¼	87	87½
130½	123	21,600	Am. Telephone & Tel. (9)	124⅝	125	123	123⅜	— 2⅛	123¼	123⅜
157	136⅝	100	Am. Tobacco (12)	140	140	140	140	+ ¼	140	141¾
153	135¾	400	Am. Tobacco, Class B (12)	140	140	140	140	+ ¼	140	141¾
104	101	100	Am. Tobacco pf. (6)	103¾	103¾	103¾	103¾	— ¼	103	104
51¼	40	100	Am. Water Works & Elec.	48¾	48¾	48¼	48¼	— ¾	47	48
73	68	100	Am. W. Work & E.ptc.pf.(6)	70¾	70¾	70¾	70¾	— ¼	70¾	71
78½	62	6,100	Am. Woolen (7)	63	63	63	63	— ¾	63	64
102⅝	96¾	100	Am. Woolen pf. (7)	97	97	97	97	— ¼	97	98
10⅝	7	100	Am. Zinc, Lead & S.	7¾	7¾	7¾	7¾	— ⅛	7¾	7¾
34½	24½	200	Am. Zinc, Lead & S. pf.	26	26	26	26	— 1	27	28
41	28½	11,200	Anaconda Copper	35¾	36¼	35¾	35¾	— ¼	35¾	36
93½	83¾	500	Armour & Co. pf., Del. (7)	84¾	84¾	84¾	84¾	— ¼	83½	84
14½	8¾	100	Arnold, Constable & Co.	9¾	9¾	9¾	9¾		9¾	9¾
100½	79	3,800	Associated Dry Goods (5)	86¾	86¾	84¾	85¾	— 2½	85	85¾
34½	28¾	300	Associated Oil (1½)	28¾	28¾	28¼	28¼	— ¼	28¼	29
103½	97¾	4,900	Atch., Topeka & S. Fe (6)	102¾	102¾	101¾	102	— ¾	102	102¼
90¾	86¼	100	Atch., T. & S. Fe pf. (5)	89¼	89¼	89¼	89¼	— ¼	89½	89¾
120	112	1,500	Atlantic Coast Line (7)	120¾	120¾	119	119	— 1½	119½	119
19	10¾	100	Atlantic Gulf & W. Indies	15¾	15¾	15¾	15¾	— ¼	15	15¾
140¼	104	500	Atlantic Refining (4)	105	105¾	105	105¾	— ¼	106	106
30	18¼	300	Austin Nichols	19¾	19¾	19¾	19¾	— ¼	19¾	19¾
131	104⅝	40,300	Baldwin Locomotive (7)	106	109¾	104¾	105¾	— 2⅜	105¾	106¼
60½	52¾	1,500	Baltimore & Ohio (5)	53¾	53¾	53¾	53¾	— ¼	53¾	53¾
59½	56¾	200	Baltimore & Ohio pf. (4)	57¾	57¾	57¾	57¾	— ¼	57¾	58
18⅞	14	1,100	Barnsdall Class A	16	16	15¾	16	— ⅛	15¾	16
14¾	10	300	Barnsdall Class B	13	13	13	13	— ⅛	12¾	13¼
58¾	44¾	1,900	Beech-Nut Packing (2.40)	46	46¾	46	46¾	+ ¼	46¾	48
122¾	112	12,800	Bethlehem Steel (6)	120¾	120¾	118¾	119¾	— 1¾	119¾	120
110¾	105	100	Bethlehem Steel pf. (8)	106	106	106	106	+ ¼	106	107
1,800	Brooklyn Edison Elec. (6)	110¾	111¼	110¼	110¾	+ ¼	110	110¼	110¾	
1,600	Brooklyn-Manhattan Tr.	15	15¾	14¾	15¾	+ ¾	15½	15¾	15¾	
900	Brooklyn-Manh. Tr. pf. (6)	60	60	59¾	60	+ ¼	59¾	60¼	60¼	
100	Brooklyn Union Gas (4)	60¾	60¾	60¾	60¾	— ⅛	60¾	61¼	61¼	
300	Brown Shoe (4) & pf.	40	40	40	40	— ¼	40	41	41	
100	Burns Brothers (10)	106	106	106	106	— ¼	105¾	106	106	
100	Burns Brothers Cl. B (2)	21¾	21¾	21¾	21¾	— ⅛	21½	22	22	
100	Bush Term. Bldgs. pf. (7)	91¾	91¾	91¾	91¾	+ 1½	88½	92	92	
200	Butte Copper & Zinc	4¾	4¾	4¾	4¾		4¾	4¾	4¾	
200	Butte & Superior	17¾	17¾	17¼	17¼	— ¼	17¼	17¾	17¾	
100	Butterick Co.	17	17	17	17		17	17¼	17¼	
100	California Packing (8)	82¾	82¾	82¾	82¾	+ ¼	81¾	83¾	83¾	
2,400	California Pet. (1¾) x. d.	22½	23	22½	22¾	— ¼	22½	22¾	22¾	
300	Callahan Zinc & Lead	3¾	3¾	3¾	3¾		3¾	3¾	3¾	
800	Calumet & Arizona (2)	44¾	45¾	44¾	45¾	+ 1	45	46	46	
200	Calumet & Hecla (50c)	14	14	14	14	— ¼	13½	14	14	
100	Canadian Pacific (10)	148¾	148¾	148¾	148¾	— ¼	148¾	149¾	149¾	
1,800	Central Leather Co.	10¾	11	10¾	10¾	— ¼	10¾	10¾	10¾	
1,200	Central Leather Co. pf.	38¾	39½	38¾	39¼	+ ¼	39	40	40	
1,500	Cerro de Pasco Copper (4)	44¾	44¾	44¾	44¾	— ¼	43¾	44¾	44¾	
5,100	Chandler Motor (6)	42¾	43¾	42¾	43¾	+ 1	43	43¾	43¾	
27,800	Chesapeake & Ohio (4)	75¾	78¾	75¾	78¾	+ 1⅝	78¼	78¾	78¾	
100	Chicago & Alton pf.	8¾	8¾	8¾	8¾		8	8¾	8¾	
200	Chicago & Eastern Illinois	21¾	21¾	21¾	21¾	— ¼	21¾	22	22	
100	Chicago Great Western	4¾	4¾	4¾	4¾	— ⅛	4¾	4¾	4¾	
100	Chicago Great Western pf.	10¾	10¾	10¾	10¾	— ⅛	10	10¾	10¾	
500	Chicago, Milw. & St. Paul	18½	19⅜	18½	19⅛	+ ⅝	18¾	19	19	
2,500	Chi., Milw. & St. P. pf.	24½	25	24¾	24¾	— ¾	24¾	24¾	24¾	
700	Chi. & Northwestern (4)	58¾	59¾	58¾	59	— ⅝	58	59¼	59¼	
200	Chicago Pneum. Tool (6)	83¾	83¾	83¾	83¾		83	84	84	
3,400	Chicago, R. I. & Pacific	24¾	25¾	24¾	25¾	+ 1	24¾	25¾	25¾	
700	Chicago, R. I. & P. pf. (6)	70	70	69¾	69¾	— ¼	69¾	70	70	
200	Chi., St. P., Minn. & Om.	34	34	33¾	33¾	— ¼	33	33½	33½	
200	Chicago Yel. Cab (4) x. d.	40¾	40¾	40¾	40¾	— ¼	40¾	41	41	
800	Chile Copper (2½)	27½	27¾	27½	27¾	+ ¼	27½	27¾	27¾	
100	Chino Copper	19¾	19¾	19¾	19¾		19¾	19¾	19¾	
200	Cluett, Peabody (5)	62¾	63	62¾	63	+ ¼	62	63¾	63¾	
2,300	Coca-Cola (7)	64½	65	64¼	64¼	— 1¼	64½	65	65	
12,400	Colorado Fuel & Iron	38¾	39	38¾	39	+ ¼	38¾	39	39	
2,100	Columbia Gas & El. (2.80)	36	36	35¾	35¾	— ¼	35¾	36	36	
4,500	Congoleum (3)	33¾	34	33¾	33¾	— ¼	33¾	34	34¼	
100	Consolidated Cigar	15¾	15¾	15¾	15¾	— ¼	15	15¾	15¾	
3,600	Consolidated Gas (5)	63¾	63¾	62¾	63¾	+ ¾	63½	63¾	63¾	
100	Consolidated Textile	3	3	3	3	— ⅛	2⅞	3	3	
2,500	Continental Can (4)	46¾	46¾	45¾	46	— ¾	45¾	46	46	
17,700	Corn Products Refining	24¾	25¾	24¾	25¼	+ ¾	24¾	25¼	25¼	
11,900	Cosden Co.	25¾	27¾	25¾	26¾	+ 1	25¾	26¾	26¾	
100	Cosden Co. pf. (7)	88½	88¾	88½	88¾		87	90	90	
6,300	Crucible Steel (4)	30¾	30¾	29¾	30¼	— ¼	29	30¼	30¼	
4,900	Cuba Cane Sugar pf.	55¾	56¾	55¾	56	+ ¼	56¼	56¾	56¾	
1,700	Cuban American Sug. (8)	30	30¾	30	30¾	+ ¾	30	30¾	30¾	
1,800	Curtis Publishing	61¾	61¾	61¾	61¾	— ¼	61	61¾	61¾	
8,500	Daniel Boone Wool. M. (8)	22¾	22¾	21¾	22¼	— ¼	21¾	22¼	22¼	
10,700	Davison Chemical	43¾	45¾	43¾	44¾	+ 1	44¾	44¾	44¾	
200	De Beers Mines	20¾	20¾	20¾	20¾	— ¼	20¾	21	21	
100	Delaware & Hudson (9)	108¾	108¾	108¾	108¾	— ¾	108½	109	109	
700	Delaware, Lack. & W. (6)	116¾	116¾	116	116	— ¼	116	116¾	116¾	
200	Detroit Edison Co. (8)	102¾	102¾	102¼	102¾	+ ¼	102¾	103	103	
200	Douglas-Pectin (1)	10	10	9¾	9¾	— ¼	10	10	11	
9,300	DuPont de Nemours (6)	112¾	113	112	113¾	— ¼	113¼	113¾	113¾	
100	Du Pont de Nem. deb. (6)	107	107	107	107	— ¼	107	107¼	107¼	
300	Eastman Kodak (16½)	107¼	107¼	107¼	107¼	— ¼	107	107¼	107¼	
1,000	Eaton Axle & Spring (2.60)	14¾	14¾	14¾	14¾		14¾	14¾	14¾	
1,300	Elec. Storage Battery (4)	52¾	53¾	52¾	53¾	+ ¾	53¼	53¾	53¾	
600	Endicott-Johnson (5)	56¾	56¾	55¾	55¾	— ¾	55¾	56¾	57¾	
8,600	Erie	24¾	25¾	24¾	25¾	+ 1	24¾	25¾	25¾	
1,300	Erie 1st pf.	31¾	31¾	31¾	31¾	— ¼	31¾	32	32	
900	Erie 2d pf.	27½	27¾	27½	27¾	+ ¼	27	28	28	
500	Exchange Buffet (2)	19¾	19¾	19	19	— 1	18¾	19¾	19¾	
8,400	Famous Players-Lasky (8)	70¾	70¾	69¾	70¾	— ¼	70¼	71	71	
100	Fed. P. Plate Glass (7)	91¾	91¾	91¾	91¾		92	92¾	92¾	
200	Fed. Min. & Smelt. pf. (7)	43	43¾	43	43¾	+ ¾	43	43¾	43¾	
600	Fifth Ave. Bus (64c)	10¾	10¾	10¾	10¾	— ¼	10¾	10¾	10¾	
200	Fisher Body (10)	168¾	168¾	168¾	168¾	— ¾	168	175	175	
400	Fisher Body Ohio pf. (8)	99¾	99¾	99¾	99¾	+ ½	99	99¾	99¾	
200	Fisk Rubber	6¾	6¾	6¾	6¾		6¾	6¾	6¾	
1,000	Fleischmann Co. (3)	49	49	48¾	48¾	— ¼	48¾	49	49	
900	Foundation Co. (6)	74	74	74	74	— ¼	74	74¼	74¼	
200	Freeport-Texas	8¾	8¾	8¾	8¾		8¾	8¾	8¾	
1,800	General Asphalt	35¾	34¾	33¾	33¾	— ¼	33¾	34	34	
2,100	General Electric (8)	213	213	212	212	— 1	212	214	214	
5,700	General Motors (1.20)	12¾	13¾	12¾	13¾	+ 1	13¾	13¾	13¾	
300	General Motors pf. (6)	82¾	82¾	82	82	— ¼	82	83	84	
100	General Motors deb. (6)	83	83	83	83		83	83	83	
300	General Refractories (4)	44	44	43	43	— 1	43	43½	43½	
400	Gen. Petroleum (2)	39¾	39¾	39¾	39¾	— ¼	39¾	40	40	
100	Gillden Co.	9¾	9¾	9¾	9¾		9	9¾	9¾	
800	Gold Dust	34½	34¾	34	34	— ⅛	34	34	34	
300	Goldwyn Pictures	13¾	13¾	12¾	12¾	— 1	12¾	13¾	13¾	
100	Goodrich (B. F.) Co.	20¾	20¾	20¾	20¾	— ¼	20	20¾	20¾	
200	Goodrich (B. F.) pf. (7)	78	78	78	78		75	78	78	
100	Goodyear T. & R. pr.pf.(8)	89¾	89¾	89¾	89¾	— ¼	89¼	90¼	90¼	
300	Granby Consol	13¾	13¾	13¾	13¾	— ⅜	13¾	14	14	
400	Gray & Davis	4	4	4	4	— ⅛	3¾	4	4	
1,200	Great Northern pf. (5)	57	57	56¾	56¾	— ⅛	56¾	56¾	56¾	
500	G. N. ctfs. for ore prop. (3)	27	27	26¾	26¾	— ¼	26¾	27	27¼	
100	Gt. Western Sugar pf. (7)	106¼	106¼	106¼	106¼	+ 1¼	106	106¼	106¼	
100	Greene-Cananea Copper	10	10	10	10		10	10	11	
100	Gulf, Mob. & Nor. pf. (5)	57	57	57	57	+ 1½	55¾	56	56	
8,500	Gulf States Steel (5)	62	63¾	62	63	— 2½	62	63¾	63¾	
500	Hartman Corp. (4)	34	34	34	34		34	34¾	34¾	
1,300	Hayes Wheel (8)	32¾	32¾	32¾	32¾	— ¼	32¾	33	33	
1,100	Houston Oil	64¾	64¾	63	63¾	— 1½	63¾	64	64	
1,000	Hudson Motor Car (5)	22	22	22	22	— ¼	22	22	22	
600	Hupp Motor Car (1)	11¾	11¾	11¾	11¾	— ¼	11¾	11¾	11¾	
100	Illinois Central (7)	103¾	103¾	103¾	103¾	— ¼	103¾	103¾	103¾	
100	Illinois Central pf. (6)	106	106	106	106	+ ¼	106	106	106	
200	Independent Oil & Gas (1)	7¾	7¾	7¾	7¾		7¾	7¾	7¾	
300	Indiahoma Refining	2¾	3	2¾	3	+ ⅛	2¾	3	3	
10	Ing.-Rand pf. (6) odd lot.	106	106	106	106		106	108	108	
200	Inland Steel (4)	31¼	31¾	31¼	31¾	+ ¼	31¼	31¾	31¾	
1,500	Inspiration Copper	27¾	28¼	27¾	28¼	+ ¾	27¾	28¼	28¼	
700	Int. Rapid Transit	21¾	21¾	21¾	21¾	— ¼	21¾	22	22	
700	Int. Bus. Machines (8)	150	150	148	148	— 2	148	150	150	
100	Int. Cement (4)	41

STANDARD OIL ISSUES

CARL H. PFORZHEIMER & CO.
Specialists in Standard Oil Securities
25 Broad Street New York
Phones: Broad 4800-1-2-3-4

RIGHTS
Amer. Telephone Rts.
Amer. Light Warrants
Borden Co. Rights
Bklyn. Edison Rights
Mechanics Bank Rts.
SCRIPS
Studebaker Scrip
B. M. T. Scrips
Reading Scrips
SPECIALISTS IN RIGHTS AND SCRIPS
McDONNELL & Co.
Members New York Stock Exchange
120 Broadway Tel. Rector 7800

NEW YORK STATE MUNICIPAL BONDS
City of Watervliet
4½% Bonds, 1935-44
To Yield 4.20%
City of Oneida
4½% Bonds, 1927-35
To Yield 4.25%
Village of Brockport
4¼% Bonds, 1925-44
To Yield 4.25%
Village of No. Tarrytown
5% Bonds, 1926-36
To Yield 4.30%
Town of Warwick
S. D. 5% Bonds, 1929-30
To Yield 4.45%
Circulars on Request
Clark Williams & Co.
Investment Securities
160 Broadway
New York
Telephones: Cortlandt 8894-8895

Penn. & N. Y. Canal & R. R.
1st 4s, April, 1939
Beech Creek Railroad
1st 4s, July 1, 1936
Kansas City Southern Ry.
1st 3s, April 1, 1950
Lake Erie & Western R. R.
1st 5s, Jan. 1, 1937
North. Indiana Gas & Elec.
1st 5s, April, 1929
Oklahoma Gas & Elec.
1st 5s, Oct., 1929
San Francisco Gas & Elec.
Non-callable 4½s, Nov. 1, 1933
Springfield (O.) Lt., H. & P.
Gen. & Ref. 5s, April, 1933
Rutter & Co.
14 Wall Street
New York

BONDS FOR INVESTMENT
CALLAWAY FISH & CO.
Members N.Y. Stock Exchange
37 WALL STREET
NEW YORK

BONDS ON STOCK EXCHANGE

TUESDAY, MAY 20, 1924.

	1924.	1923.	1922.	1921.	1920.
Day's Sales—					
United States Government bonds...	$5,244,350	$4,427,250	$7,554,200	$9,938,950	$12,697,900
Other domestic bonds.....	5,547,000	6,415,000	6,702,000	3,435,500	2,118,500
Foreign bonds	1,476,000	1,147,500	2,155,500	2,200,000	1,369,000
Total all bonds.....	$12,267,350	$11,989,750	$16,411,700	$15,574,450	$16,185,400
Year to Date—					
United States Government bonds...	$395,512,980	$348,889,250	$828,489,950	$709,604,280	$1,256,276,350
Other domestic bonds.....	766,917,300	704,418,800	813,201,200	347,986,300	242,240,500
Foreign bonds	177,959,200	207,227,900	268,605,800	117,368,000	124,512,800
Total all bonds.....	$1,340,389,480	$1,260,535,950	$1,910,296,950	$1,174,958,580	$1,623,029,650

UNITED STATES GOVERNMENT LOANS.

Range Since Date of Issue. High.	Date.	Low.	Date.	Range. High.	1924— Low.	Sales	Issue.	Open.	High.	Low.	Last.	Net Ch'ge.	Closing— Bid.	Asked.	Yield.
101.1	Oct. 19,'22	96.1	June 2,'21	100.2	99.22	165	Liberty 3½s, 1932-47.....	99.30	99.31	99.29	99.30		99.30	99.31	3.51
102.25	Oct. 19,'22	96.4	July 11,'21	99.26	99.26	1	Liberty 3½s, registered.....								
101.25	July 25,'22	93.00	May 19,'20	100.16	98.27	1	Lib. 1st cv. 4s, '32-47.....100.14	100.14	100.14	100.14	100.14	—.2	100.10	100.30	3.97
101.10	July 24,'23	83.25	May 19,'20	99.17	97.30	...	Lib. 1st cv. 4s, reg.....	.....	.....	.....	.....	.....	.....	.....	.....
100.25	July 23,'22	61.12	May 20,'20	100.11	98.5	...	Liberty 2d 4s, 1927-42.....	.....	.....	.....	.....	.....	100.8	100.13	4.00
100.18	July 14,'23	81.18	May 21,'20	99.24	98.5	...	Liberty 3d 4s, reg	.....	.....	.....	.....	.....	.....	.....	.....
102.00	July 16,'22	90.00	June 7,'20	100.16	98.20	...	Lib 1st-2d cv. 4¼s, '32-47	.....	.....	.....	.....	.....	100.00	100.10	.....
101.25	July 13,'22	84.00	May 21,'20	100.23	98.8	303	Lib 1st cv. 4¼s, '32-47.....100.8	100.29	100.8	100.17	.....	—.1	100.16	100.18	4.32
101.14	July 24,'22	84.00	July 20,'20	100.13	98.4	...	Lib. 1st cv. 4¼s, reg.....	.....	.....	.....	.....	—.1	100.11	100.12	4.22
101.09	July 24,'22	81.12	May 20,'20	100.17	98.4	1,961	Lib. 2d cv. 4¼s, '27-42...100.6	100.13	100.4	100.11	100.7				
100.25	July 23,'22	83.16	Dec. 20,'20	101.2	98.2	9	Lib. 2d cv. 4¼s, reg.....100.4	100.7	100.4	100.7	.....	+.1	101.00	101.3	3.97
101.2	May 20,'24	85.20	Dec. 20,'20	101.2	99.8	501	Lib. 3d 4½s, 1928.....100.31	101.02	100.31	100.31	100.31				
100.30	May 16,'24	82.12	May 19,'20	100.30	99.8	13	Lib. 3d 4½s, reg.....100.29	100.30	100.29	100.30	.....		100.25	100.26	4.18
101.27	July 27,'22	82.00	May 20,'20	100.28	98.9	1,794¼	Liberty 4th 4¼s, 1933-38..100.17	100.26	100.16	100.25	.....				
101.30	July 26,'22	82.15	May 20,'20	100.25	98.7	7	Liberty 4th 4¼s, reg....100.19	100.22	100.19	100.22	.....	+.1	102.25	102.27	4.10
102.22	May 15,'24	98.1	Mar. 27,'23	102.22	99.8	501	Treasury 4¼s, 1947-52...102.14	102.17	102.9	102.15	.....	+.1	.....	.....	.....
101.29	May 13,'24	98.20	Apr. 25,'23	101.29	99.13	...	Treasury 4¼s, registered	.....	.....	.....	.....	.....	.....	.....	.....

Beginning March 22, 1923, the Stock Exchange officially quotes Liberty Bonds in units and fractions, the fractions being 32ds of a unit and the quotations after the decimal point representing one or more 32ds. In the above table, therefore, the figures of highest and lowest prices during 1924 and since date of issue are reduced to the form now used in the Stock Exchange quotations.

FOREIGN BONDS.

Argentine s f 6s, Ser A, 1957, temp
1..... 89¾
1..... 88¾
12..... 89¾
38..... 89½
10..... 89¾
10..... 89¾
1..... 89½
2..... 89¾
20..... 89¾
2..... 90
7s, 1927
2..... 101
10..... 101¼
1..... 101
1..... 101¼
2..... 101¼
1..... 101¼
adj 5s, 1958
5..... 90¾
11..... 90
10..... 90¾
1..... 90¼
1..... 90¼
3..... 90
Chinese Ry 5s, 1951
4..... 42
2..... 42½
City of Bergen 5s, 1945
2..... 108¾
City Bordeaux 6s, 1934
2.5s30f.. 81
3..... 82¾
1..... 82¾
5..... 82
Cy Copenhgn 5½s, 1944
4..... 90¼
2..... 90¾
4s30f.. 90½
4..... 90¾
1..... 91
1..... 81¾
1..... 82
1..... 82¼
1..... 82¼
2..... 82
Cy Marseilles 6s, 1934
2.5s30f.. 81
2..... 82
1..... 81¾
1..... 82
3..... 82½
Cy Montevideo s f 7s, 1952
2..... 87¾
Cy For Alegre s f 8s, 1961
3..... 96½
Cy Rio de Jan s f 8s, 1946
3..... 93
3..... 93¼
s f 8s, 1947
7..... 91
Cy Sao Paulo s f 8s, 1952, int rcts
3..... 99
1..... 96
City of Zurich 8s, 1945
1.....100¾
Czechoslovak Rep 8s, 1951
97..... 96½
Danish Munic s f 8s, Ser A, 1946
4.....107½
Ser B, 1946
1..... 90½
1..... 90½
1..... 90½
1..... 90¼
1..... 90¼
1..... 90¼

Specialists in

"Baby" Bonds

$100 & $500 pieces

All Issues

Special List mailed upon request

Batelle, Ludwig & Co.

Members New York Stock Exchange

25 Broad St. New York

Telephone Broad 7740.

7%

Guaranteed Real Estate Bond

(Closed Mortgage)

The value of the property mortgaged to secure this bond is over twice the amount of all bonds issued and together with the net tangible worth of the guarantor gives it the unusual strength of *four-fold* security.

We shall be glad to furnish you with full details of this attractive bond.

Ask for Circular 84

George H. Burr & Co.

Equitable Building

New York

Boston Philadelphia Hartford

Chicago St. Louis San Francisco

Los Angeles Seattle Portland, O.

Investment Securities

Bauer, Pond & Co.

Incorporated

40 Exchange Place New York

Telephone Broad 3260

Legal Investment for Savings Banks and Trust Funds in New York, Massachusetts and other States.

Delaware & Hudson

Ref. 4s, Due 1943

To Yield about 5%

Legal Investment for Savings Banks and Trust Funds in Connecticut and New Hampshire.

Province of Alberta

5s, Due 1948

To Yield about 5.25%

MILLER & CO.

Members New York Stock Exchange

120 BROADWAY NEW YORK

Toronto Montreal

Richmond and Baltimore

PRIVATE WIRE CONNECTIONS TO ALL PRINCIPAL CITIES

Free from all Federal Income Taxes

$35,000

Beltrami County, Minnesota

5½% Ditch Bonds

Due March 1, 1930

General Obligation Bonds

Price to yield 5%

Prudden & Company

115 Broadway, New York

Telephone Rector 502

Chicago Toledo Cincinnati

St. Louis Milwaukee Minneapolis Detroit

J. A. Sisto & Co.

Members New York Stock Exchange

Sixty-Eight Wall Street

ALL CANADIAN ISSUES

Five Offices

Private Wire System to New York

STOBIE, FORLONG & Company

Members Toronto Stock Exchange

Bay & Wellington Sts., Toronto, Can.

GREAT NORTHERN BOND ISSUE SOLD

J. P. Morgan & Co. and First National Bank Dispose of $15,000,000 at 92½.

N. Y. CENTRAL LOAN SOON

About $45,000,000 of Equipment Certificates to Be Issued by Railroad.

Sale of $15,000,000 of Great Northern Railway first mortgage, fifty-year 5 per cent. bonds was announced yesterday by J. P. Morgan & Co. and the First National Bank. The bonds were priced at 92½, to yield the investor 5.45 per cent. Proceeds will reimburse the road's treasury for expenditures already made.

It was reported that the New York Central's equipment issue of approximately $45,000,000 would be offered shortly. The present condition of the bond market, with low interest rates, was said to be favorable. So far as could be learned, the railroad company has not yet requested the bankers to float the loan. The equipment to be paid for by this issue is not booked for delivery until midsummer or later.

Offering of $1,200,000 of the San Antonio Joint Stock Land Bank (Texas and Oklahoma) 5 per cent. farm loan bonds, due 1953, is being made at par by Hayden, Stone & Co. The bonds are not redeemable before May 1, 1933. This bank is being operated in close connection with the Frost National of San Antonio, one of the largest banks in Texas.

A new issue of $1,000,000 of the United Light and Power Company 6½ per cent. gold debentures, series of 1924, dated May 1 last and due in 1974, is being offered by Bonbright & Co. at 95, to yield about 6.90 per cent. The company does a diversified public utility business in ninety-seven communities, principally in Iowa and Illinois, having a combined population of more than 800,000.

An issue of $826,000 South Orange and Maplewood, N. J., school district 4½ per cent. bonds, due April 1, 1926-1954, is being offered by Harris, Forbes & Co., the National City Company and the Bankers Trust Company. The bonds will be sold at prices to yield from 4.25 to 4.35 per cent.

Coffin & Co. are offering $500,000 City and County of Honolulu twenty to thirty year 5 per cent. water works bonds, to yield 4.50 per cent.

J. L. Arlitt is offering $400,000 Hidalgo County, Texas, water improvement District No. 4 6 per cent. bonds at [illegible].

S. W. Straus & Co. are offering $325,000 6½ per cent. first mortgage serial coupon bonds secured by the Beacon Manor Apartments, Chicago.

H. L. Allen & Co. are offering $251,000 City of Bayonne, N. J., 4½ per cent. water bonds, due Dec. 1, 1924-1962, at prices to yield 4.35 per cent.

ARBITRATION ON NEW BASIS.

New York Community Trust Takes Over This Service.

The commercial arbitration work, heretofore carried on by the Chamber of Commerce of the State of New York will be undertaken in future by the New York Community Trust, under a plan developed by the trust and a group of prominent members of the Chamber of Commerce. Frederick H. Ecker, President of the Chamber; Irving T. Bush, former President; Clarence H. Kelsey, Alvin W. Krech, William McConnell, Frank C. Munson, James H. Post and Paul M. Warburg will serve as an unofficial committee for this work.

Thomas Williams, Chairman of the Distribution Committee of the Community Trust, said yesterday: "The arbitration work of the chamber, heretofore sustained by the generosity of individuals, will now be permanently financed. This same plan, operating later on behalf of other organizations, will help to reduce the dependency of effective institutions upon casual, hand-to-mouth support."

The work of the chamber has been carried on under the leadership of Charles L. Bernheimer, Chairman of the Committee on Arbitration. The new committee in its statement said that a large sum of insurance would be taken out on the life of Mr. Bernheimer for ten years. At the end of that time, or if Mr. Bernheimer should die before ten years have expired, the income on the entire sum will become available to the Chamber of Commerce through the Community Trust, to be used for carrying on the system of commercial arbitration.

INDUSTRY IS SLOWING UP.

But This Is Considered Advantage in View of Gold Holdings.

A general decline in industrial activity, accompanied by a slow downward drift of prices, is under way, according to the Mid-Month Review of the Irving Bank-Columbia Trust Company. But this fact should be welcomed rather than feared by American business men, according to the review, for in view of America's large holdings of gold the "trend must be distinctly advantageous to us from the standpoint of international economy."

"During the coming months it will be very much to our general good if the wholesale price level here should not be so high as to make possible a flooding of our markets with foreign merchandise coming from various countries, all of which are eager to pass their products over the present American tariff wall. It has long been evident that the tempo of a few basic American industries displayed such intense stimulation that it was only a question of time before some slowing up would inevitably begin and thus bring them into better balance with the whole business structure."

VANDERPOOL HEAD OF BANK.

Elected President of the Howard Savings Institution, Newark.

The election of Wynant D. Vanderpool as President of the Howard Savings Institution, 766 Broad Street, Newark, was announced yesterday. Mr. Vanderpool, who is President of the United States Golf Association, succeeds the late Samuel S. Dennis, who died on April 12. He has been a Vice President of the institution for seven years.

Mr. Vanderpool is a graduate of Princeton University and Harvard Law School. He is a director of the National Newark & Essex Banking Company, the American Insurance Company and the Newark Plaster Company, Newark; the Celluloid Company and the National Biscuit Company, New York City, and a director and Vice President of the Morristown Trust Company of Morristown, N. J.

Panhandle Oil Earnings.

The Panhandle Producing and Refining Company reports for the first quarter of 1924 operating revenues of $1,024,839, against $856,052 in the same period last year, and operating income of $203,673, against $163,190. After allowing for all deductions, including preferred dividends, the company reported a balance of $127,931, against $93,303 in the same period of 1923. The figures for the first quarter of 1924 do not include the gain in inventories resulting from higher prices for crude oil, which the company puts at $129,937.

Ford Buys Land for Car Shops.

Henry Ford has purchased 1,297 acres near Springfield, Ohio, on which he will erect car shops for the Detroit, Toledo & Ironton Railroad Company, it was reported yesterday.

FOREIGN EXCHANGE.

French Franc Dominates Trading —Start Weak, but Recovers Sharply From Early Low.

Continued uncertainty over the political situation in France, together with the fact that those who played a prominent part in the recent sharp recovery of the franc are presently leaving the bill to its own natural course, worked havoc again yesterday with Paris exchange. Weakness, which originally started in London, where the rate got down to 5.25 cents, caused an opening break here of 16 points, at 5.31¼ cents, heavy offerings later causing a decline to 5.24½, lowest since March 21. Thereafter, the market rallied to 5.30 cents, with dips and rallies as short covering and commercial requirements alternated. So far as the volume of business was concerned, the trading far exceeded that of Monday, with especially keen demand as the rate reacted from an earlier high. The Belgian bill, as usual, dipped with the French, yielding 7 points, to 4.9½ cents.

Sterling and the Continentals were quietly lower, trading in the francs dominating the market. London checks started 8 cent off at $4.35¾, but rallied at midday to $4.36, which was fractionally shaded at the close. Italian dropped one-half point, to 4.43¼ cents; Holland, Spanish, Swiss and Scandinavians holding steady to losses of one and two points. Far Easterns were also steady, but the South Americans all gave ground.

TUESDAY, MAY 20, 1924.

Range of Rates, Sight Exchange.

	High.	Low.	Final.	Monday's Final.
LONDON	$4.36	$4.35¾	$4.35¾	$4.36¼
PARIS	5.30¾	5.24½	5.24½	5.47½
ROME	4.44¼	4.41¼	4.43¾	4.45¾
AMSTERDAM	37.40	37.33	37.36	37.39
*BERLIN	4.166	4.166	4.166	4.166
MADRID	13.87	13.84	13.84	13.86
STOCKHOLM	26.55	26.51	26.52	26.53

*Value of $1 in billions of marks.

Closing Rates.

In the subjoined table the quotation on sterling represents dollars and decimals of a dollar; all others represent cents and decimals of a cent. Quotations preceded by the decimal mark indicate a price measured in fractions of a cent.

Europe.

	Tues-day.	Mon-day.	Week Ago.	Year Ago.
STERLING—Par $4.86⅝ per sovereign.				
Demand	4.35⅝	4.35¾	4.36⅜	4.83⅛
Cables	4.35⅞	4.36⅛	4.36¾	4.83⅝
Com., 60 days	4.33	4.33½	4.35¾	4.81½
Com., 90 days	4.31⅞	4.32¾	4.33¾	4.80¾
FRANCE—Par 19.3 cents per franc.				
Demand	5.34½	5.47½	5.67	6.66
Cables	5.35	5.48	5.67½	6.66½
ITALY—Par 19.3 cents per lira.				
Demand	4.43¼	4.43¾	4.44¼	4.82
Cables	4.43¾	4.44¼	4.44½	4.82½
BELGIUM—Par 19.3 cents per franc.				
Demand	4.61⅛	4.63½	4.82	5.73½
Cables	4.62	4.63	4.82½	5.74
GERMANY—Par 23.8 cents per mark.				
Demand—000,000,000,024		.000,000,000,024	.000,000,000,024	.0017⅛
Cables—000,000,000,024		.000,000,000,024	.000,000,000,024	.0017⅛
AUSTRIA—Par 20.3 cents per crown.				
Demand	.0014⅛	.0014⅛	.0014⅛	.0014⅛
Cables	.0014⅛	.0014⅛	.0014⅛	.0014⅛
CZECHOSLOVAKIA—Par 20.3 cents per crown.				
Demand	2.96⅛	2.95¾	2.93½	2.99
Cables	2.96¾	2.95¾	2.93½	2.99
DENMARK—Par 26.8 cents per krone.				
Demand	16.92	16.92	16.95	18.56
Cables	16.95	16.95	16.98	18.58
FINLAND—Par 19.3 cents per finmark.				
Demand	2.52	2.51½	2.51½	2.79
Cables	2.52	2.51¾	2.51½	2.79
GREECE—Par 19.3 cents per drachma.				
Demand	2.02	2.03	2.12	1.90
Cables	2.05	2.06	2.15	1.93
HOLLAND—Par 40.2 cents per florin.				
Demand	37.38	37.39	37.31	39.15
Cables	37.42	37.43	37.35	39.17
HUNGARY—Par 20.3 cents per crown.				
Demand	.0012	.0012	.0012	.0190
Cables	.0012	.0012	.0012	.0190
NORWAY—Par 26.8 cents per krone.				
Demand	13.90	13.90	13.83	16.22
Cables	13.93	13.93	13.86	16.24
POLAND—Par 23.8 cents per mark.				
Demand	.000011	.000011	.000010	.0021
Cables	.000011	.000011	.000010	.0021
PORTUGAL—Par $1.0805 per escudo.				
Demand	3.00	3.00	3.06	4.63
Cables	3.05	3.05	3.11	4.68
RUMANIA—Par 19.3 cents per leu.				
Demand	.49¼	.49¼	.51	.58½
Cables	.49½	.49¼	.51	.58½
SPAIN—Par 19.3 cents per peseta.				
Demand	13.84	13.86	13.83	15.26
Cables	13.86	13.88	13.85	15.27
SWEDEN—Par 26.8 cents per krona.				
Demand	26.52	26.53	26.53	26.71
Cables	26.55	26.56	26.56	26.74
SWITZERLAND—Par 19.3 cents per franc.				
Demand	17.71	17.72	17.70	18.08
Cables	17.73	17.74	17.72	18.09
YUGOSLAVIA—Par 19.3 cents per dinar.				
Demand	1.23⅝	1.23⅝	1.24	1.05
Cables	1.23⅞	1.23⅝	1.24	1.05

Far East.

CHINA—Cents per silver dollar for Hongkong; per tael for Shanghai and Peking.

Hongkong—				
Demand	52.38	52.38	51.88	54.875
Cables	52.50	52.50	52.00	55.00
Peking—				
Demand	74.75	74.75	74.25	78.625
Shanghai—				
Demand	71.00	71.88	70.88	74.63
Cables	72.00	72.00	71.00	74.75

INDIA—Calcutta: Cents per rupee, nominally stabilized at one-tenth of a pound sterling.

Demand	30.58	30.58	30.72	31.00
Cables	30.70	30.70	30.85	31.125

PHILIPPINE ISLANDS—Manila: Par 50 cents per silver peso.

Demand	49.25	49.25	49.25	49.625
Cables	49.50	49.50	49.50	49.75

JAVA—Par 40.2 cents per florin.

Demand	37.00	37.00	37.25	39.125

JAPAN—Par 49.8 cents per yen.

Demand	40.13	40.19	40.13	48.03
Cables	40.25	40.31	40.25	49.05

South America.

ARGENTINA—Par 42.44 cents per Argentine paper dollar.

Demand	32.87	32.95	32.875	36.08
Cables	33.00	33.00	33.00	36.13

BRAZIL—Par 32.45 cents per paper milreis.

Demand	10.80	11.00	11.20	10.35
Cables	10.85	11.05	11.35	11.40

CHILE—Par 36.5 cents per paper peso.

Demand	11.01	11.08	11.07	12.80
Cables	11.06	11.13	11.12	12.85

PERU—Par $4.8665 per pound.

Checks	4.18	4.18	4.14	4.30
Cables	4.19	4.19	4.15	4.31

URUGUAY—Par $1.0342 per gold peso.

Demand	78.74	78.88	78.12	81.14
Cables	79.00	79.24	78.47	81.49

Canada.

MONTREAL—Par 100 cents per Canadian dollar.

Demand	98.22	98.28	98.22	97.91

Russian Currency.

Prices for pre-revolution Russian ruble notes were as follows:

Par 51.40 cents per ruble.

	Bid.	Asked.
100-ruble notes	.11	.13
500-ruble notes	.04¼	.04¾

FOREIGN STOCK MARKETS.

Bonds Lower at Paris—Rapid Rise in Sterling and Dollar.

LONDON, May 20.—Trading was quiet and prices were steady on the Stock Exchange today. Old 2½ per cent. consols unchanged at 57⅝; 5 per cent. war loan ½ higher at 100⅝; 4½ per cent. war loan ¼ higher at 97¾.

Rand Mines & De Beers Mining 12⅝; both unchanged.

PARIS, May 20.—Prices on the Bourse today were irregular. Three per cent. rentes 70 centimes lower at 53 francs 10 centimes; 5 per cent. war loan 95 centimes lower at 66 francs 15 centimes.

Exchange on London 4 francs 40 centimes higher at 83 francs; the American dollar was quoted at 18 francs 85 centimes, against 17.91 yesterday.

Denies Loss of $750,000 Oil Option.

The Sinclair Consolidated Oil Corporation, in a statement issued yesterday, characterized as false and misleading the report from London that the company was about to sacrifice a $750,000 option on a concession in the northern provinces of Persia. It was explained that the contract with the Persian Government did not involve any cash payment.

United States Stores Dividend.

Directors of the United States Stores Corporation yesterday declared the regular quarterly dividend of 1¾ per cent. on the 7 per cent. prior preferred stock.

$25,000,000 CREDIT HERE FOR SWEDEN

Established by the National City Bank to Stabilize That Country's Currency.

RETURN TO A GOLD BASIS

Several Other Nations Reported to Be Planning Creation of Similar Funds.

A $25,000,000 revolving credit, to run one year, has been provided here for the Kingdom of Sweden, it was announced yesterday. It was established by the National City Bank on an agreement with the Swedish National Debt Office. The bank will handle the creditor's end of the operation without other banking assistance.

The primary purpose of the loan is to provide Sweden with American dollars for stabilizing her currency. The fund may be put to other purposes if the Swedish Government so wishes, but Sweden's financial affairs, it was said, require a loan for only stabilization purposes. This precaution was taken after Sweden's recent returning to a gold basis. She was the first European country to take such action. Her currency is now on the same basis as before the war, every paper kroner being payable in gold.

The establishment of the dollar fund for Sweden set at rest reports that Sweden might float a large bond issue in the American market. The transaction marked a tendency among the larger European countries to get their American credit machinery in tip-top shape for world-wide commerce once the reparations dilemma is cleared up. One of the first problems in all these operations has been to create in New York dollar funds to take care of foreign exchange balances in behalf of importers and exporters.

With Sweden again on a gold basis, reports have reached the financial district that several other of the stronger financial countries are planning similar action. Great Britain, according to the belief most frequently expressed, will be the next to go on a gold basis.

ELECTRIC AUTO-LITE YIELD.

Quarterly Dividend of $1.50 Is Paid on the Common Stock.

The Electric Auto-Lite Company of Toledo reports net earnings of $694,777 for the first four months of 1924, after allowing for depreciation, interest, taxes and other charges. The Directors yesterday declared the regular quarterly dividend of $1.50 a share on the common stock payable July 1, to stockholders of record June 14.

The balance sheet on April 30 showed current assets of $3,876,295, against current liabilities of $778,531. The current assets included $343,301 cash, $1,633,210 accounts and notes receivable and inventories valued at $1,869,784. The largest items among current liabilities included $246,030 accrued Federal taxes and $390,734 accounts payable.

VIVAUDOU ACTION SECRET.

President, After Annual Meeting, Says He Has No Information for Press.

The annual meeting of the stockholders of V. Vivaudou, Inc., was held at the company's offices yesterday. Later, V. Vivaudou, President, said that he had "no information to give to the press."

It was generally expected in the financial district that some changes would be made in the personnel of the company, either in the Board of Directors or in the official family. Mr. Vivaudou, in a letter to stockholders recently, said he wished to displace several "banking members" on the directorate and he requested stockholders to send him proxies to bring about this change. Interests credited with having stock control of the company immediately requested a conference with the management, and according to a later announcement all differences were settled and Mr. Vivaudou rescinded his former letter and sent another to the stockholders requesting them to send their proxies to the original Proxy Committee.

A list of new directors supposed to have been elected at yesterday's meeting of stockholders was circulated in the financial district late yesterday afternoon, but bankers for the company would not verify it.

TALK STORE-DOOR DELIVERY

Merchants' Association Members Begin Work on Problem.

H. H. Connell of the Merchants' Association yesterday called together for the first time the committee on store-door delivery of the Atlantic States Shippers' Advisory Board, at the offices of the American Railway Association. The committee discussed the method of attacking the problem of delivery and the developments in other countries.

It decided to begin its investigation by a study of the reports on store-door delivery already prepared, including the Harlan report, that of the American Railway Express Company, and one on the plan of operation in use by the Erie Railroad.

SMELTING CONCERNS UNITE.

Three Companies Consolidated in the Federated Metals Corporation.

Arrangements have been completed for the consolidation of three companies specializing in the refining and smelting of secondary metals. The new organization, to be known as the Federated Metals Corporation, will start with a capitalization of 245,761 shares of no par value capital stock and $4,000,000 fifteen-year 7 per cent. convertible bonds. The financing of the new company will be handled by Redmond & Co.

The three companies in the merger are the Great Western and Refining Company of Chicago and San Francisco, the Duquesne Reduction Company of Pittsburgh and S. Lisberger & Co. of this city, the latter organization including the Union Smelting and Refining Company, the Trenton Smelting and Refining Company and the Eagle Smelting and Refining Works. These companies have been in the secondary metal business for twenty-nine years.

The Board of Directors of the new company, according to a statement issued yesterday, will include Charles M. Schwab, Benjamin Lisberger, Max Lisberger and A. Perry Osborn of New York, Maurice and Leon Falk of Pittsburgh and Davis Blum and Ivan Reifler of Chicago.

BONDS ON STOCK EXCHANGE

Continued from Preceding Page.

DOMESTIC BONDS.

Gold 7s, 1930 1....108¾ 1....108¾ 2....108¾
Peo G & C of Chi ref 5s, 1947 1....91¾
Pere Mar 1st 5s, 1956 5....95¼ 2....95½ 2....95¾ 5....95¾ 2....95¾
Phila Co 5½s, 1938 1....91¼ 1st & ref 6s, Ser A, 1944 4....101½
Phila & Rdg 5s, 1973 1....94¾ 1....95 5....95¼ 1....94½ 1....94¾ 5....95
Pierce-Arrow deb 8s, 1943 2....73
Pierce Oil s f deb 8s, 1931 11....94½
Pillsbury Flr 1....96 6s, 1943 1....96¼
Philippine Ry 4s, 1937 1a15f. 37½
Pitts C Co St L gen 5s, Ser A, 1970 2....96 pr lien 5s, Ser B, 1950 std 4½s, Ser B, 1942 6....94¼
Pitts Yngstn & Asht 5s, Ser B, temp ctfs, 1962 1....99½
Portland Rys 5s, 1930 1....87⅛
Portland Ry, L & P 1st conv 5s, 1942 5a10f. 84¼
Producers & R s f 8s, 1931 1....109¾
Pub Serv Co s f 6s, 1959 1....88¼ 9....88 5....88¼
Pub Serv Pow 6s, 1948 5....99½ 5....99⅝ 8....99½ 6....99⅝
Pun Aleg Sug s f 7s, 1937 2....109⅜ 25....109¼ 6....109 2....109½ 3....109⅜ 4....109½ 4....109
Reading gen 4s, 1997 7....91⅞ 6....91¾
Reading Co gen & ref 4½s, Ser A, 1997 11....90¼ 5....90 2....90¼ 50....90¾
Rep Iron & St gen 5½s, 1953 1....89½
Rio Grande J 1st 5s, 1939 1....86¾
Rio Grd Wn 1st 4s, 1939 2....77¼
R I, Ark & L 4½s, 1934 13....76⅝ 2....76¾ 2....76¾
Rogers-B Iron corp & ref 6s, 1942 2....76
StL, IrM & So unify & ref 4s, 1929 4....80¼ 11....80½
River & G 6s, 1933 5....81 5....81½
St L, Rky Mt & Pac 5s, 1955 3....77⅜ 1....78 1....78½
St L & San F pr lien 4s, Ser A, 1950 16....69¾ 11....69¾ 5....69¾ 2....69¾
St L & San F pr lien 5s, Ser B, 1950 10....85¾
pr lien 6s, Ser C, 1928 23....101 16....100⅝
1st mtg 5½s, Ser D, 1942 3....92 adj 5s, 1955 9....73 8....72⅜ 15....73
inc 6s, 1960 27....64 5....63¾
St L So Wn 1st Term 5s, 1952 3....80½ 1....80 1....80½ con 4s, 1952 1....82¼ 1....82
St P & Kan C S Line 1st 4½s, 1941 1....75¼
St Paul Union Depot 1st & ref 5s, Ser A, 1972 Interim rcts 5....98½
San An & A P 4s, 1943 5....76⅝ 4....76¾ 5....76¾
6s, 1956 19....100¼ 15....100¾
San Anton Pub Ser 1st & ref 6s, 1952 1....95
Seaboard A L gold 4s, stpd, 1950 5....67 5....66⅞ 5....66⅝ con 6s, 1945 7....77¾ 1....77¼ ref 4s, 1959 3....52⅛ 6....52⅜ 2....52¼ adj 6s, 1949 5....53⅜ 10....55¼ 1....55¼ 8....55⅛ 3....55¼
Sharn Stl Hp s f 8s, Ser A, 1941 1....100¼ 1....100¾ 1....100¾
Sinclair Con 1st 6½s, 1938 Ser B, temp 3....84½ coll 7s, 1937 6....83¼ 1....83 4....83¾ 4....83½
Sinclair Crude Oil pur 5½s, Ser A, 1925 5....89¼ pur s f 6s, Ser B, 1926 12....98⅛
Sinclair Pipe Lines s f 5s, 1942 5....83¼
Southern Bell Tel 1st & ref 5s, Ser A, 1954 15....93⅞ 35....93⅝ 1....93⅝ 2....94 22....93⅝ 7....94 15....93⅞ 94
So Car & Ga ext 5½s, 1929 1....100⅜
So Pac conv 4s, 1929 1....95⅛ 1st ref 4s, 1955 4....87⅝ 1....87½ 11....87⅝ 1....87½ 1....87½
So Porto Rico Sugar coll s f 7s, 1941 1....103¼ 1....100⅝
Southern Ry 1st 5s, 1994 6....90¼ 16....90¾ gen 4s, 1956 8....72¼ 2....72⅝ 7....72¼ 13....72⅜ 2....72½
6s, 1956 15....100¼ 15....100¾
2....100⅜ 2....100¼ 2....100⅜
So Ry develop 6½s, 1956 5....104⅜ 28....104⅝
M & O col 4s, 1938 1....79
Stand Gas & E cv deb 6½s, 1st Ser, 1935 1a5f. 96
Steel & Tube gen s f 7s, 1951 1....108¼ 1....108¼
Sugar Estates of Oriente 7s, 1942 3....95½
Superior Oil 1st s f 7s, 1929 4....99 1....100
Syracuse L 5s, 1951 2....93
Tennessee Pwr 1st & ref 6s, Ser A, 1947 2....95⅞ 2....96
Tex & Pac 1st 5s, 2000 15....98⅞ 3....99¼ 5....98⅞
Third Av adj 5s, 1960 12....41¼ ref 4s, 1960 3....54¼ 2....54¼
Tidewater Oil 6½s, 1931 3....103¾ 2....103⅝
Toledo Edison 1st 7s, 1941 1....107¾
Tol & O C 1st 5s, 1935 5....99¼
Western div 5s, 1935 5....96
Tol St L & W 4s, 1950 80
Union Oil of Cal 6s, Ser A, 1942 2....101¼
Un Pac 1st 4s, 1947 6....90⅝
cv 4s, 1927 16....97¼
1st & ref 4s, 2008 1....84
1st lien & ref 5s, 2008 1....102¼
6s, 1926 5....103⅛ 5....103⅜ 1....103⅝ 4....104
United Drug cv 8s, 1942 2....113⅝ 23f7f..113¾ 1....113½
Un Rys of StL 4s, 1934 5....68
Un Stores Rty Corp s f 6s, 1942 1....100 5....100¼ 3....100 28....100¾
U S Hoffman M deb 5s, 1932 10....107 1....108
U S Rubber 1st & ref 5s, 1947 1....61 2....61¼ 1....61½ 2....61¾ 1....61⅜
7½s, 1930 3....101⅛ 1s6f..101½ 1....101⅜
U S Sm, R & M conv 6½ notes, 1936 1....100¼ 1....100⅝ 7....100⅜
U S Steel Cp s f 5s, 1963 1....103¼ 1....103⅝ 3....103⅝ 1....103⅞ 9....103⅝ 1....103⅞ 1....103⅝ 2....103¾
Utah Lt & Tr 1st & ref 5s, Ser A, 1944 16....81⅜
Utah Pow & L 5s, 1944 5....90¼ 5....90 1 C....91 1....90¼
Vertientes Sug s f 7s, 1942 3....94½
Va-Car Chem s f 7s, Ser A, 1947 1....85¼ 1....85½
s f cv 7½s, Ser A, 1947, ctfs of dep 1....30 2a7f..30 1 (3)..30¼ 2a7f..30¼ with warr 187f..30 3....30¼ 3....30½
Virginian Ry 1st 5s, 1962 11....95 3....95⅝ 2....95⅞ 3....96 1....95⅝
Va Ry & Pow 5s, 1934 1....89¾ 3....89¾
Va & Sow 1st 5s, 2003 3....93¼
Wabash 1st 5s, 1939 1....96 7....96¼ 4....96¼
Wash Term 4s 1....85 7....86⅜
West Elec 5s, 1944 7....96⅜
6....96⅛ 7....95⅞ 5....95¾
Wn Mary 4s, 1952 1....82¾
West Pac 5s, 1946 1....85¾ 5....85⅝
West Penn Pw 5s, Ser A, 1946 5....102 1st 7s, 1946, Ser D 2....100¼ 3....105⅞
West Shore 4s, 2361 1....81½ reg 1....79½
W U Tel col tr 5s, 1938 2....99¼
West Un fund & real est 4½s, 1950 1....92½
6½s, 1938 1....110¾ 1....110¼ 5....110½
West E & M 7s, 1931 15....108¼ 2....108½ 1....108¾ 1....108½
Wheel & L E ref 4½s, '66 1....61¼
Wisc Spne St s f 7s, 1925 8....61½ 2....61½ 15....61 1....60
Wilks & Est 1st 5s, 1942 2....85¾ 1....86
Willys Overl'd 1st s f 5½s, 1933 3....93¾ 1....93 1....93¼
Wilson & Co 1st 6s, 1941 2....61 63¼ 3....62½ conv s f 6s, 1928 1....40½ 2....40 5....30¾ 3....40 1 (3)..40 1s7f..40 conv 7½s, 1931 1....82¼ 2....58½
Winch Rep Arms 7½s, 1941 3....101 5....101¼ 5....101½
Wisc Cent Sup & Dut Div term 4s, 1936 3....61¾
Youngs S & T 6s, 1943, tem 1....85 5....93¼ 1....93 1....93¼

THE TREASURY STATEMENT.

Special to The New York Times.

WASHINGTON, May 20.—Revenue receipts and expenditures as at close of business May 17:

Receipts.	This Month.	Corresp. Period Last Year.	Fisc. Yr. 1924.	Corresp. Period Fisc. Yr. 1923.
Customs	$26,872,864.15	$30,680,417.12	$484,014,002.98	$490,140,406.77
Internal rev.—Income and profits tax	17,630,241.76	23,998,547.50	1,483,788,486.15	1,202,680,836.78
Misc. internal revenue	55,130,246.21	46,425,402.23	866,581,827.94	826,616,007.92
Misc. receipts—Proceeds Govt.-owned foreign obligations:				
Principal	10,000.00	12,200,000.00	61,078,847.14	81,666,907.94
Interest	165,520.72	783,464.33	91,870,488.50	125,197,247.96
Railroad securities	2,899,467.39	2,782,729.00	45,295,031.92	96,993,062.35
All others	1,880,344.55	3,026,862.10	8,870,989.84	45,907,620.57
Trust fund rcts. reappropriated for investments	999,626.73	774,740.41	27,353,600.40	23,420,158.49
Proceeds sale of surplus property	1,009,039.85	4,336,273.53	48,597,931.93	73,326,892.15
Panama Canal tolls, &c.	780,352.28	1,456,278.16	28,718,026.62	14,290,694.02
Rcts. from misc. sources credited direct to appropriations	1,481,197.81	2,238,242.34	26,347,094.22	64,238,819.62
Other miscellaneous	15,770,636.90	12,110,572.04	188,495,862.67	215,432,876.14
Total ordinary	$120,638,737.85	$142,114,048.65	$3,840,994,972.42	$3,207,150,541.63
Excess of ord. rcts. over total expr's against ord. receipts			216,650,614.29	48,778,710.69
Excess of total expr's chargeable against ord. receipts	40,868,002.22	68,897,262.53		
Total expns chargeable against ord. receipts	$161,506,740.17	$211,001,311.53	$3,124,044,958.13	$3,258,681,630.94

MARKET AVERAGES.

STOCKS.

YESTERDAY'S RANGE.

	High.	Low.	Last.	Net Ch'ge.
25 railroads	82.62	81.76	82.08	—.47
25 industrials	106.15	103.70	104.81	—1.62
50 stocks	93.87	92.73	93.15	—1.04

DAILY RANGE OF 50 STOCKS.

	High.	Low.	Last.	Net Ch'ge.
May 19	94.34	93.61	94.17	+.13
May 17	94.20	93.37	93.96	—.13
May 16	94.31	93.63	94.10	+.43
May 15	93.91	93.27	93.77	+.33
May 14	94.23	93.23	93.44	—.67
May 13	94.45	93.62	93.91	+.18

MONTHLY RANGE OF 50 STOCKS.

May.	High.	Low.	Last.
*1924	95.55 May 7	82.73 May 20	93.19
1923	96.67 May 21	81.30 May 23	96.10
1922	81.86 May 29	76.91 May 11	80.55
1921	72.13 May 31	67.38 May 20	67.75
1920	86.39 May 10	77.74 May 20	83.47

YEARLY RANGE OF STOCKS.

*1924	88.56 Feb. 4	82.36 Apr. 22	83.19
†1923	92.55 Mar. 6	81.35 May 22	83.80

Full Years.

1922	92.32 Mar. 9	71.15 Oct. 25	84.16
1921	94.46 Oct. 31	67.21 Jan. 10	94.55
1921	73.15 May 6	64.55 June 21	68.80
1920	94.07 Apr. 5	63.70 Dec. 22	87.93
1919	90.56 Nov. 3	79.13 Jan. 21	84.69

DOMESTIC BONDS.

YESTERDAY'S CLOSE.

	—Net Changes.— Day.	Month.	Year.
40 issues	—.07	+.35	+1.

How Do You Know Your Investments Will Continue Safe?

Your securities may look safe now with good business conditions, but will they be as sound if earnings fall off?

Depreciations in value often take the investor unawares.

Why risk such uncertainty when you can invest at 5½% Guaranteed in our Mortgages and Certificates which possess factors assuring permanent safety besides our unconditional Guarantee against depreciation and loss. Write for

"An Investor's Catechism"

A booklet which describes without bias the weak and strong points of various forms of investment

Please specify E.C. 307

LAWYERS MORTGAGE CO.

R. M. HURD, President.
Capital and Surplus $10,000,000
56 Nassau St., New York
184 Montague St., Brooklyn
Jamaica Mt. Vernon

Wabash Railway
OMAHA DIVISION
First 3½s, 1941

Direct first mortgage on 144 miles of road, constituting the main line to Omaha, at the rate of less than $22,100 per mile.

Price 72¼ and interest to yield 6.10%

F.S.Smithers & Co.
Members New York Stock Exchange
19 Nassau St. New York

Equipment Bonds

New Jersey Zinc

Commission Orders Executed

Evans, Stillman & Co.
Members New York Stock Exchange
60 Broadway, New York
Tel. Whitehall 6700

Bankers Trust Co.
Public National Bank
Mechanics & Metals Nat'l. Bank

McCLURE, JONES & REED
Members New York Stock Exchange
115 Broadway Phone 3321 Rector

6½% First Mortgage Bonds
Send for booklet R. H. T.
AMERICAN BOND & MORTGAGE CO.
American Bond & Mortgage Building
245 Madison Ave. New York City
Vanderbilt 2901

Porto Rico Telephone Com. & Pfd.

Allen, Weed & Co.
1 Wall Street New York
Telephone Bowling Green 10404-5

Borden & Sampter
Government Bonds Railroad Public Utility Industrial
71 Broadway, New York
Telephones Bowling Green 6027-6028-6029

Bonds
G. E. Barrett & Co.
Incorporated
120 Broadway

FINANCIAL NOTICES.

TO THE HOLDERS AND REGISTERED OWNERS OF SERIES E, SERIES F AND SERIES G OF THE FIVE PER CENT. GOLD NOTES OF

THE BRIDGEPORT HYDRAULIC COMPANY

ISSUED UNDER AN INDENTURE DATED JULY 1, 1915, BETWEEN THE BRIDGEPORT HYDRAULIC COMPANY AND THE BRIDGEPORT TRUST COMPANY, TRUSTEE, AND DUE JUNE 1, 1925.

You are hereby notified that all of the above described notes in Series E, face value $2,000,000; Series F, face value $1,750,000, and Series G, face value $250,000, have been called for redemption on the first day of June, 1924, and will become due and payable at the office of The Bridgeport Trust Company in the City of Bridgeport, Connecticut, at One Hundred and One-Half (100½), per cent. and accrued interest upon said first day of June, 1924, after which last named date said notes will cease to draw interest.

This notice is issued on behalf of the undersigned and on behalf of The Bridgeport Hydraulic Company.

Dated at Bridgeport, Connecticut, this 15th day of April, 1924.

THE BRIDGEPORT TRUST COMPANY,
Trustee.
By H. L. MOREHOUSE,
Its Secretary.

$150,000,000 ISSUE BY BELL SYSTEM

Stockholders May Subscribe for One $100 Share for Each Five Now Held.

HUGE GAIN IN BUSINESS

Last Year Was the Largest in the Corporation's History, President H. B. Thayer Announces.

To meet a constantly increasing demand for telephone service, as the result of which the company's estimated expenditures for the current year have been put at $270,000,000, an increase of $30,000,000 over the 1923 budget, the American Telephone and Telegraph Company announced yesterday an offering of $150,000,000 par value common stock, to be subscribed for by stockholders of record June 10 at $100 a share for each five shares held. This is the largest stock offering ever made by the telephone company to meet current needs, and is also believed to be the largest corporate stock issue of a fiscal character ever brought out by any company.

The American Telephone and Telegraph Company, as the parent company of the Bell System, owns, directly or indirectly, all the common stock of fourteen associated companies, a majority in nine companies and a minority in two others. With the additional offering of $150,000,000, which is based on an aggregate of 300,000 stockholders, or an individual investment of $500, the company's capital stock outstanding is increased to approximately $900,000,000 of an authorized $1,000,000,000. Thus the additional offering puts the A. T. and T. ahead of the United States Steel Corporation in total par value of stock outstanding, the total for United States Steel being approximately $870,000,000 of an authorized $950,000,000. United States Steel has two classes of stock and the A. T. and T. one.

Following the announcement of the offering the A. T. and T. shares broke from 125 on the New York Stock Exchange, the day's high, to 123. The closing price was 123¾, a loss from the preceding day of 2½ points.

The President's Statement.

In his announcement to the stockholders President H. B. Thayer said:

"During the last five years more than 3,200,000 telephones have been added to the Bell system. The increase in 1923 was the largest for any year in the history of the business, and the demand for telephone service continues without any abatement. This growth of the telephone business gives stockholders an opportunity for the remunerative investment of additional money.

"The funds from this stock issue will provide for extensions to the nationwide telephone service.

"The substantial size of the issue makes any further offer of stock to the stockholders improbable for a considerable period to come."

The dividend rate on A. T. and T. common is 9 per cent., having been increased to this figure on July 15, 1921. Prior to that time the annual rate was 8½ per cent., from 1907 to 1920, 8 per cent., and 1906 7½ per cent. From 1900 to 1905 the rate was 7½ per cent.

The Additional Dividend Requirements.

A dividend rate of 9 per cent. makes the annual dividend requirements on the additional $150,000,000 stock approximately $13,500,000. On the $748,398,000 par value stock already outstanding this dividend requirement is approximately $67,355,000. If the 9 per cent. rate prevails after the issuance of the $150,000,000 additional stock the total outlay of the company on its outstanding common stock will approximate $80,855,000 a year. This compares with actual dividends paid in the calendar year 1'23 of $63,274,000, and with $52,971,000 in 1922.

The 1923 report of the company showed total operating revenues of $601,589,788, against $546,829,073 in 1922, which, after deducting interest of $37,751,447, expenses, depreciation, taxes and maintenance, &c., left net income of $99,624,472, against $86,622,752 in 1922, available for dividends. The last earnings statement issued by the company was for the quarter ended March 31. This showed net income available for dividends of $21,455,183, as compared with $20,081,174 in the first quarter of 1922. Earnings per share amounted to $2.87 for the three months, or at the annual rate of $11.48, compared to $11.35 actually earned in 1923.

The company made a similar offering of stock in 1922, when the number of stockholders at that time brought the total amount offered to $118,000,000. That issue was made on the same basis as the present one. The shareholders have been increasing at the rate of from 3,000 to 4,000 a month.

Payments for the new stock will be made over a period of eight months, the first installment of $20 being due on Aug. 1, the second of $40 on Dec. 1 and the third of $40 on April 1, 1925. Interest at the rate of 6 per cent., amounting to $1.60 a share, will be allowed on the installment payments from the date they are due to April 1, and will be credited on the final payment, reducing it to $38.40. The stock so paid for will be issued under date of April 1, 1925.

Alternative Plans of Payment.

Subscribers, however, will be permitted to pay their subscriptions in full on Aug. 1, this year or, having made the first installment payment when due, they may pay the two remaining installments on Dec. 1. In such case, they must pay a small amount per share in addition in order to make the net rate paid on the money by the company until April 1, 1925, 6 per cent., the rate allowed on installment payments, instead of 9 per cent., the current dividend rate. If, therefore, subscriptions are paid in full on Aug. 1, 1924, the price per share will be par ($100) plus $2.75, a total of $102.75 a share, and if final installments of $80 per share are made on Dec. 1 the amount payable then will be $2.10 per share additional, a total of $82.10 per share. Stock so paid for will be issued as of its date of final payment.

The principal items of expenditure to which the proceeds of the new issue will be applied, taking into consideration only the budget of $270,000,000 for the current year, will be approximately: Land and buildings, $45,000,000; central office switchboards and equipment, $95,000,000; telephones and other equipment on subscribers' premises, $35,000,000, and outside plant facilities, $90,000,000. The current year is expected to add about 15 per cent. more telephones to the system than were added in 1923, the largest year of expansion in the company's history. During the first quarter of this year there was a net gain of over 225,000 telephones.

The annual conference of Bell System Presidents will be held beginning tomorrow at Yama Farms, near Kingston, N. Y. At this conference plans and problems of the constituent companies of the T. and T. will be discussed.

Subscription rights on the new stock issue were admitted to trading on the Curb yesterday, "when as and if" issued. Sales of rights aggregated 17,000, the first sale being made at 2 15-16 and the final price being 3.

Dr. Bielskis Lithuanian Consul.

The Lithuanian Consulate yesterday announced that Dr. Julius Bielskis had been appointed Consul for the Republic of Lithuania at New York and has assumed his new duties at the office of the Consulate, 32 Park Row. Previously Dr. Bielskis had acted as financial representative of the republic in this country.

LOSS BY CENTRAL IN TROLLEY FIELD

Sinks $311,768 on Operation of Fourth Avenue Line in Harlem Road in Four Years.

The New York Central's venture into the traction field has resulted in an operating loss of $311,768 since 1920, according to a report submitted at the New York & Harlem's annual meeting yesterday. With the exception of 1921, the New York Central has failed to return a surplus on its traction property in any year since it took over the operation of the Fourth Avenue Street Railway from the receiver early in 1920. This system, which has eleven miles of surface lines, is owned by the New York & Harlem, which in turn it controlled through stock ownership by the New York Central.

Recently a committee representing the minority committee of the New York & Harlem, issued a call for other minority holders to attend the annual meeting. This committee stated its objections to the manner in which the property was being handled by the New York Central. One objection was leveled at the operation of the Fourth Avenue Street Railway.

Jackson E. Reynolds of the First National bank and Patrick E. Crowley, the new President of the New York Central, were elected directors of the New York & Harlem.

According to the report submitted the Fourth Avenue Company owes $922,000 on loans, including $130,000 to the Irving Bank-Columbia Trust Company, $578,000 to the Western Transit Company and $214,000 to the New York Central.

The New York & Harlem Company's balance sheet showed assets of $25,364,967 on March 31, including the value of its 136-mile line between New York and Chatham, which has been leased for 401 years to the New York Central. Current assets were $668,325, and current liabilities $1,936,597.

BETTER BUSINESS BUREAU.

Will Investigate Bad Merchandising Practises.

The Better Business Bureau of New York, which heretofore has confined its activities to protecting investors against bucketshops and unscrupulous stock promoters, has arranged to investigate certain forms of merchandising. At a luncheon held at the Advertising Club of New York yesterday, fifteen merchants volunteered to serve as chairmen of the committees representing their respective industries.

M. J. Kenner, Director of the New York Better Business Bureau, outlined the work that can be done along these lines. He called attention to the practice of some hosiery manufacturers in selling "seconds" for first-class merchandise, the sale of rabbit skins for "Alaskan Seal" and the selling of furniture at "factory" or "wholesale" prices. The efforts of the new branch of the bureau will be to eliminate such practices.

REPUBLIC IRON CUTS WAGES

Action Follows Many Rumors of Reductions in That Industry.

The Republic Iron and Steel Company has reduced wages in the Birmingham district. The amount of the reduction was not announced at the New York office of the company yesterday, but it was said that the reduction brings the wage scale down to the level which has prevailed in that district for the past few weeks.

Reports of pending reductions in steel workers' wages have been circulated in the financial district for some time, inasmuch as steel officials desire to lower operating costs.

B. M. T. April Earnings.

Net earnings of the Brooklyn-Manhattan Transit system in April were $402,000, and in the first ten months of the fiscal year they totaled $3,018,000, equivalent after sinking fund deductions on the bonds and allowances for preferred dividends to $1.70 a share on the common stock. Total revenues for the month were $3,441,113, against $3,161,782 in April, 1923, and an advance of $335,928 in operating costs reduced the net revenue from operation in April, 1924, to $1,205,388, against $1,204,985 for April a year ago. Operating expenses were $2,235,725, against $1,956,797 the year before.

Imperial Oil to Sink New Well.

Special to The New York Times.

MONTREAL, Que., May 20.—Imperial Oil, Ltd., a subsidiary of the Standard Oil Company of New Jersey, through its development organization, the Northwest Company, is preparing to drill a new well this Summer in the Willow Creek district of Alberta. This well will be located about six miles south of the previous drilling, which was given up after reaching the 3,000-foot level.

Aemilius Jarvis Bond House Sold.

TORONTO, May 20.—The bond house of Aemilius Jarvis & Co., in business thirty-two years, was bought today by J. L. Good & Co., Ltd. The new company announced that it was in no way connected with the old firm. Aemilius Jarvis and his son are under indictment on charges of conspiracy to defraud Ontario in connection with the sale of duty-free Provincial bonds.

Chicago Surface Lines Earnings.

The Chicago Surface Lines earned $4,921,267 gross in April. Operating expenses totaled $3,977,282, and net operating income was $228,870, of which the city's share was $125,878 and the company's share $102,992.

Treasury to Withdraw $7,740,000.

The United States Treasury will withdraw $7,740,000 from member banks of the New York Federal Reserve District tomorrow. This will amount to 20 per cent. of the balance left to the Treasury's credit from March 15 financing.

CORPORATE MEETINGS TODAY

For Dividend Action.

Calumet & Arizona Mining Co.
Cuban American Sugar Co., preferred stock.
Finance Service Co., preferred, common A and B stocks.
International Salt Co.
Kansas City Power & Light Co.
New York Air Brake, Class A stock.

Annual Meetings.

Anaconda Copper Mining Co.
International Combustion Engineering.
Mexican Seaboard Oil Co.
Pitts., Ft. Wayne & Chicago Ry.
Sinclair Consolidated Oil Co.
U. S. Smelting, Refining & Mining Co.
Woolworth (F. W.) Co.

Special Meeting.

Central Mercantile Bank.

FINANCIAL NOTES.

The Chatham and Phenix National Bank has been appointed registrar of the common and preferred stocks of the Pictorial Review Company.

J. K. Rice Jr. & Co., have issued circulars on United Bakeries Corporation and Ward Baking Corporations.

Frederic H. Hatch & Co., dealers in unlisted bonds and corporation stocks, are distributing their new list of investments showing bid and asked quotations.

Grover O'Neill, formerly with Roosevelt & Son, announces the opening of an office to deal in investment securities at 29 William Street.

Harry B. Parrott, formerly manager of the bond department of Farson, Son & Co., is now associated with Westcott & Kearr.

Barstow & Co., members of the New York Stock Exchange, are issuing a circular on the outlook for electric light and power companies, and analyzing the investment position of their bonds.

J. G. White & Co. announce that John Heard, formerly with Dillon, Read & Co., is now associated with their Boston office.

$100,000,000 LOAN TO FRANCE INTACT

Withdrawals Used to Support the Franc All Have Been Repaid.

LESS THAN HALF WAS USED

Franc Declines to 5.24¼ Over Fear in Regard to Possible Liberal Policies.

When the successors to the Poincaré régime in France take up the reins of Government they will find that the $100,000,000 credit established for France by New York bankers has been left virtually intact. All the funds drawn from the credit when the French Government was supporting the franc have since been returned by the Bank of France. These facts were brought out yesterday when the bankers were asked how the French account stood. According to press dispatches from Paris, a strong demand has been made for the resignation of President Millerand on the ground that he had sanctioned the "squandering" of $100,000,000 to restore artificially the value of the franc. Le Quotidien, in behalf of the Liberals, argued that France would find itself face to face with the problem of repaying immediately the American loan of $100,000,000 and asked "How much remains of the Morgan dollars?"

According to the bankers who furnished the credit, the loan was not made repayable immediately, but was to run for a year, or longer if required. The Bank of France used less than one-half of the total provided and with that money not only saved the franc from a débacle, but also realized a profit on the exchange operations. The fund was brought into play when the franc had dropped to 5.42 cents, last March 8, and in the rush of shorts to cover their commitments, the rally carried to around 7 cents. During this advance, the Bank of France was unloading at a profit the paper francs purchased lower down.

The franc declined yesterday to 5.24¼ cents, off 28 points, this being the lowest figure since last March 21. One of the influences at work in the decline, it was reported by foreign exchange dealers, was apprehension over the advent of the Liberal Party. In the meantime the Bank of France, it was reliably reported, has left the franc market entirely to itself.

The explanation advanced by banks affiliated with the French institution was that the Bank of France had the franc situation entirely in its own hands and wanted to let the franc shift for itself momentarily until a natural level, free from speculative influences, should be reached. The recent sharp advance of the franc had embarrassed French foreign trade, it was said, and the present aim was to bring about stability at a level which would not throw living costs completely out of line.

Bankers also said there was no change in the status of the French credit of $100,000,000. The Government, through the Bank of France, has to its credit the full amount of $100,000,000 and is free to employ that fund in any way that it might desire.

Dubilier Condenser Profits.

The Dubilier Condenser and Radio Corporation reports for 1923 net sales of $724,672 and operating profit of $162,572. After crediting other income, the company reported a total income of $167,643 before taxes, depreciation and other charges. For the first four months of 1924 the net sales were $632,989 and net earnings $229,365 before taxes.

Cities Service Co. Gets Contract.

The Cities Service Company has entered into an agreement to supply the Inter-State Oil Company, an organization which operates service and tank stations in Wisconsin, according to a statement issued yesterday by Henry L. Doherty & Co.

BID AND ASKED QUOTATIONS

FOREIGN ISSUES.

Closing quotations for Government and municipal bonds issued in this country and in American currency values.

	Bid.	Asked.
Argentine 5s, 1945 M. & S.	77¾	
Argentine 6s, 1957 M. & S.	89⅞	90
Argentine 7s, 1927 F. & A.	101¼	101⅜
Austrian Gov. 7s, 1943 J. & D.	90	90¼
Belgium 6s, 1925 J. & J.	100½	100⅝
Belgium 7½s, 1945 A. & O.	102⅜	103
Belgium 8s, 1941 F. & A.	101¾	102¼
Brazil Cent. Rys. 7s, 1952 J. & D.	81¾	81⅝
Canada Steamship 7s, '42 M. & N.	96¾	97
City of Bergen 8s, 1945 M. & N.	108½	109¼
City of Berne 8s, 1945 M. & N.	108¾	109¼
City of Bordeaux 6s, 1934 M. & N.	82	82¼
City of Gt. Prague 7½s, '52 M. & N.	84½	84½
City of Ft. Alegre 8s, 1961 J. & D.	96	97
U. S. of Brazil 8s, 1941 J. & D.	96¾	96
U. S. of Brazil 7½s, '52 A. & O.	100	100¼
Dom. of Canada 5s, 1926 A. & O.	100⅝	100½
Dom. of Canada 5½s, 1928 F. & A.	101⅜	101⅝
Dom. of Canada 5s, 1931 A. & O.	99⅞	100
Dom. of Canada 5s, '52 M. & N.	100¼	100¼
Holland-Am. Line 6s, 1947 M. & N.	74½	74¾
Rep. of Colom. 6½s, 1927 A. & O.	90¾	90¾
Rep. of Chile 7s, 1942 M. & N.	95¾	96
Rep. of Chile 8s, 1941 F. & A.	104½	104¾
Rep. of Chile 8s, 1926 A. & O.	103¼	103½
Rep. of Chile 8s, 1946 M. & N.	104¾	105
Rep. of Haiti 6s, 1952 A. & O.	89¾	89¾
Chinese Gov. 5s, 1951 J. & D.	42¾	43
City of Christiania 8s, '45 A. & O.	107	107½
City of Copen. 5½s, 1944 J. & J.	90½	90¾
City of Montevideo 7s, '52 M. & N.	84¾	85
Czechoslovak Rep. 8s, '51 A. & O.	86½	86¾
Rep. of Pol. n. f. 8s, 1947 M. & N.	89½	89¾
Rep. Cuba ext. 5s, 1944 M. & S.	93¾	94
Rep. Cuba ext. 5s, 1949 F. & A.	89	90¾
Rep. Cuba ext. 4½s, 1949 J. & J.	82	82¼
Rep. of Cuba 5½s, 1953 J. & J.	93¾	93¾
Denmark 8s, 1945 A. & O.	108½	108¾
Denmark 8s, 1942 J. & J.	94½	95
Dan. Mun. 8s, Ser. A, '46 F. & A.	107¼	107½
Dan. Mun. 8s, Ser. B, '46 F. & A.	107½	107½
Dutch East Indies 6s, 1947 J. & J.	93½	94
Dutch East Indies 6s, 1962 M. & S.	93½	93½
Dutch East Indies 5½s, '53 M. & S.	86¾	86¾
Dutch East Ind. 5½s rcts.	86	86½
El Salvador 8s, 1948 J. & J.	100¾	101
Fram. Ind. & Dev. 7½s, '42 J. & J.	83¾	83¾
French Gov. 7½s, 1941 J. & D.	95¾	95¾
French Gov. 8s, 1945 M. & S.	99½	99¾
Finland 6s, 1945 M. & S.	89	89¼
Italy 6½s, 1925 F. & A.	100½	100⅝
Japanese 4s, 1931 J. & J.	79¾	79¾
Japanese 4½s, 1925 F. & A.	97⅜	97½
Japanese 4½s, 2d series, '25 J. & J.	97⅜	97⅜
Japanese 6½s, 1954 F. & A.	90¾	90¾
Oriental Dev. 6s, 1953 M. & S.	84	84½
Jurgens U. M. W. 6s, 1947 J. & J.	76¾	77
City of Lyons 6s, 1934 M. & N.	82	82¼
City of Marseilles 6s, 1934 M. & N.	82¾	82¾
City of Soissons 6s, 1936 M. & N.	82¾	83
U. S. of Mexico 4s, 1954 J. & D.	20½	22
U. S. of Mex. 4s, 1954, asstd.	20	26
U. S. of Mex. 4s, '54, ctfs.	20	49
U. S. of Mex. 5s, 1945 Q. Jan.	44	49
U. S. of Mex. 5s, '45, asstd.	30½	39
U. S. of Mex. 5s, '45, ctfs.	30	40
King. of Neth. 6s, 1972 M. & S.	90¾	91
King. of Norway 8s, 1940 A. & O.	111¼	111½
King. of Norway 6s, 1952 A. & O.	93¾	93¾
King. of Norway 6s, 1943 F. & A.	93¾	94
King. of Serbia, 7-8s, '62 M. & N.	81¼	81½
Paris-Lyons-Med. 6s, 1958 F. & A.	74½	75
Paulista Ry. 7s, 1942 M. & S.	95½	95½
State of Queensl'd 8s, 1947 F. & A.	103¾	103¾
State of Queensl'd 7s, 1941 A. & O.	106¾	107
Rio Grande do Sul 8s, 1946 A. & O.	96	
Rio Janeiro 8s, 1946 A. & O.	93¾	93¾
Rio Janeiro 8s, 1947 A. & O.	91½	91½
Dominican Rep. 5s, 1958 F. & A.	101¾	102½
Dom. Rep. 5½s, 1942 M. & S.	87½	88
State of Sao Paulo 8s, '36 J. & J.	99¾	100
City of Sao Paulo 8s, '52 M. & N.	99	99½
Dept. of the Seine 7s, 1942 J. & J.	87¾	88
King. of Sweden 6s, 1939 J. & D.	102½	103
Swiss Confederation 5s, '40 J. & J.	112¼	112¾
Swiss Gov. 5½s, 1946	97½	97¾
City of Tokio 5s, 1952 M. & S.	61¼	61¾
Rep. of Uruguay 8s, 1946 F. & A.	102¾	103
City of Zurich 8s, 1945 A. & O.	100⅝	100⅞
Un. K. 5½s, 1929 F. & A.	109	109¼
Un. K. 5½s, 1937 F. & A.	101¼	101½
U. S. S. Copen. 6s, 1937 J. & J.	86¾	87¼

U. S. GOVERNMENT PRE-WAR LOANS.

Closing quotations for Government bonds:

	Bid.	Asked.
Pan 3s, r, 1961	90¾	91⅜
Pan 3s, c, 1961	90¾	91⅜
P I 4s, '34	91	93
P I 4s, '35	91	93
P I 4s, '36	91	93
Dist of Col 3-65s	99¾	100

Closing quotations for stocks in which there were no transactions:

	Bid.	Asked.
Adams Ex.	77	78
Ad Rumely	6¼	7
Do pf	29½	31
Alb & Sus.	190	198
All Am C.	96¾	96¾
Alle & W.	89⅝	
Alli Rty.	110	
A C & D		
Do pf	114½	115
Allis-Chal M		
pf	92	93
Amal S 1st pf	100½	
Am Ag Ch.	8	9
Am Bk N.	101	105
Do pf	51½	53
Am B Sug	71¾	76⅝
pf	22	24
Am B M.		
Am B S &		
Fdy pf	109	110
Am Can pf.	112¾	113½
Am C & F.	155	158
Am Chain, Class A	22¾	23½
Am Chicle pf	58	63
Am Coal	65	
Am Cot Oil ctfs	10	13
Do pf ctfs	30	
Am Encaus.	92	94
Am & F P 25% pd	94	94¾
Do full pd	94¼	94½
Am Ice pf	79½	80½
Am La F		
F E pf	94	96½
Am Le pf	110	110½
Am Metal	39¼	41
Do pf	106¾	112⅝
Am R pf	120	123½
Am Repub.	36	38
Am Roll M pf	101¾	102
Am Snuff	135¼	140
Do pf	90	100
Am Stl Fd pf	102½	104
Am S Tob.	12	15½
Do pf	81	83
Am T & C.	39	40
Am W W & F pf	91	92
Am Whl pf	96¼	97½
Am Wr Pa pf	2¼	2½
Do gtfs.	1	1½
Ann Arbor	11	16
Do pf	25	30
Art Metal	15½	17
Assets R.	¼	½
Asso Dry G 1st pf	83	84
Do 2d pf	91	93
At F Q	1⅜	2
Atl ctfs	1¼	1½
A, G & W I pf	16¼	18
Atlas Por.	48	51
Do pf	85½	86½
Atlas P.	6¾	7
Aus N pf.	80	85
Auto K H.	3	3½
Auto Sales	2¾	4
Do pf	13½	15½
Bald L pf	111	115
Bald L A pf	90	91
Bar Leath.	20	24
Do pf	85	95
Baynk Clg.	38	41
Do 1st pf	94	98
Bch Creek	37	
B-Nut pf	110	
Beth B 7% pf	93½	94
Blumenthal pf	80	85½
Booth Fish	3⅞	4
Do 1st pf	20	26
Brit B S.	2½	6
Do 1st pf	38½	
Do 2d pf	10	10⅞
Brown Shoe pf	87½	90
Bruns Tw.	2¼	3¼
B, R & P.	40	50
Do pf	80	
Buff & S.	90	110
Do pf	45	54
Burns Bros pf	97	100
Do pr pf	120	
Bush Ter.	62	78
Caddo Oil	1¾	2
Cal Pet pf	95	98
Can So.	53	
Cent H G.	1	3
Cent Flow.	½	⅝
Case T M.	185	
Do pf	46	48
C, C & C.	65	75
C R R of N J	180	210
Cent R M.	26	27¾
Do pf	92¾	95
C'tain-teed	25	28
C & O pf	104½	104½
Chi & Alt.	2¾	3¾
Do ctfs	2¾	3¾
Do pf ctfs	7	8¾
C & E Ill pf	37¾	40
Do pf	102	105
C, R I & P Ry pf	80¾	82½
Chi, St P, M & Om pf	70	75
C, C, C & St L	107	110
Chi & Pitts.	66¾	
Do spec.	36	
Clu-P pf	101	104
Coca-Cola pf	91½	93
Col F & I pf ctfs	93	115
Col & So.	28½	29
Do 1st pf	53	55
Do 2d pf	43	46
Colum Pic	46	46¼
Do A	50¾	53
Do B	40	42
Com Inv T	30¾	31½
Do pf	82	83
Conley T F	7¾	10
Con Cigar pf, ex d.	61¼	67
Cons Dist.		½
Cont C pf.	108	110½
Cont Ins.	91½	91⅝
Cont Mot.	6¾	6¾
Corn P R pf	118½	119
Chex Carp	27	31
Cruc S pf	85	87
Cuban C S.	12⅜	13
Cuba R R pf	73¼	75
Cu-Am Sug pf	97	99½
Cuban D S.	5⅝	6
Do pf	43	45
D F & LL	75	
Do pf	83	
D & Co pf.	60⅝	65
Det & M	22½	30
Do pf	35	
Det U Ry		60
D & R 1st pf	93¼	98¼
Dome M	15¾	16
D, S S & A	2	2½
Do pf	2	4½
Dur Hos'y		5
Do pf		54
Dug Lt 1st pf	102	104
E Kod pf.	108	
Elk H Coal	12	12½
Do pf	25	35
Em Brant	1	1½
Do pf	7½	9½
End-J pf	109¾	112¾
Erie & P.	56	
Fairbanks, M & S.	5¼	6
F M & S.	7¼	10
Fid-P F	116	122
Fisk R 1st pf	45¾	
Gardner M.	4	4½
G A-T Car	37	40
Do pf	94½	96
Gen A pf	71½	76
Gen Bak'g.	94½	95½
Do pf	112½	
Gen Cigar.	82	84
Do pf	102¾	103¾
Do d pf	103¾	105
Gen El sp.	10¾	11
Gen M deb	93	96
Gimbel Bros	48¾	49
Do pf	96	100
G R & R pf	42½	43
Gt W Sug.	90½	91¼
G B & W.	55	65
Guan Sug.	7	8
Do pf	92½	93
G, M & N.	12¾	13½
G S S 1st pf	98	
Hack Wat.	17½	
Do pf		22½
Hanna pf	88½	89
Helme		60½
Homestake	48¼	49
H'n'd Prod	32	32½
Hyd Steel pf	⅝	¾
Do pf	3½	4
Ill C I	71½	74
Indian Mot.	18½	19½
Indian Ref.	3¾	5
Do pf		70
Ing-Rand	178	195
Inland Stl pf		102¾
Int Agric. pf	½	¾
Do new	3	4
Do pr pf ctfs	4	5
Int Cement	50	52
Int & G N.	25	29
Int Pa pf.	85	110
Do pf sta	67	68
Int Salt	71½	
Int Shoe	74	75
Intertype C	28	29
Iowa Cent.		3
Iron Fr pf		104
Jewel Tea	17¾	17¾
Do pf	80	82
Jol & Chi	118	
Jones B T.	20¾	
J & L pf.	110¾	112
K C P & L pf	95	96½
Kan C So pf	52	52½
Kayser (J) 1st pf	88	90
Kelly Sp T 6% pf	40½	55
Do 8% pf	41	46
Kelsey Wh	76	82
Do pf	105¼	
K & D M pf	96¾	
Kinney Co.	52	56½
Do pf	91	97
Kresge (S) pf	115½	
Kress (S H)	200	240
Do pf	115	
Lacl Gas.	91¼	93
Do pf	76	78
Ligg & M.	49¾	50½
Do Cl B.	49¾	50½
Do pf	115	117
Loft, Inc.	5¼	6
L-W Bisc.	52	54½
Do 1st pf	105	107½
Do 2d pf.	85	90
McCrory pf.	100	102
Mack Tr'k's 1st pf	96¼	97¾
Do 2d pf.	88	89¼
M'kay Cos.	109	113
Do pf	64¼	66
Macy Co.	59	61
Do pf	113	115
Mal'son pf.	85¼	87
Man El S.	41	42½
Man El pf	54	58
Man Shirt pf	110	115
Manati Sug	50	60
Do pf	82	85
Manila E C	90	95
Mkt St Ry.	7	8
Do pf	21	23
Martin-P	33	33¾
Math Alk pf	80¾	82
Do pf	117½	120
Mat Ed pf.	91	92
Mich Cent.	425	500
Mid St Pr pf	70	74½
Midv Stl	28	30
M & St L.	1¾	2
M, St P & S S M.	31	35
Do pf	60	65
Do 1	59	59¾
Mo Pac.	12	12¾
Mont Pow pf	104	107¾
Mor & Es.	75¾	77
Mull Body	11	12
Do pf		88
Nash Mots pf	98¼	99
N C & St L	115	122½
Nat B	121	124
Nat C & S.	43½	47
Do pf	95	95
Nat Dep S pf	92¾	98
Nat Em pf.	75	85
Nat Ld pf.	113	113¼
Nat Rys of M 1st pf	3¼	5
Do 2d pf	1¼	1⅝
Nat Sup pf.	104¾	
Nat Surety		161
Nev N & E	11	15
N Y Ca E pf	75	80
N Y B & M B	90	
N Y Can.	24	25½
Do pf	87	92½
N Y C & St L pf	82¾	84½
N Y L & W pf	95¾	
N Y Shipb.	10¾	13½
N Y S Rys.	23¾	
N Y Steam pf

Accounts

THE first step in a Nickerson investigation is a careful examination of the accounts. Our auditors have a reputation for getting the facts and interpreting them intelligently.

What the auditors learn must be confirmed by our engineers and legal staff.

If our investigation leads us to believe the proposed issue of bonds or stock is thoroughly sound, we offer it to investors—and all the facts upon which our own judgment was based will be fully and frankly submitted.

JOHN NICKERSON & CO.
61 Broadway
New York

How Money Makes Money

Buy 5½% PRUDENCE BONDS systematically and compound the interest semi-annually for 12½ years, and you will receive an income every year *later* equal to what you put aside every year *now!*

Mail the coupon for new booklet about it

The PRUDENCE COMPANY, Inc.
Under Supervision of N.Y. State Banking Dept.
NEW YORK 331 Madison Ave. BROOKLYN 162 Remsen St.

TEAR OUT

The Prudence Company, Inc. F101
331 Madison Ave., at 43rd St., N.Y.C.
Gentlemen: Without obligation on my part please send booklet "Prudence-Bonds Provide the Guarantee that Prudence Demands."

NAME

ADDRESS

©1924 P. Co., Inc.

F B&D

ESTABLISHED 1894

Ford, Bacon & Davis
Incorporated
Engineers

VALUATIONS
REPORTS
CONSTRUCTION
MANAGEMENT

115 BROADWAY
NEW YORK

PHILADELPHIA CHICAGO
SAN FRANCISCO

W. S. Barstow & Co.
Incorporated
Financial and Operating Managers of Public Utilities
50 Pine Street New York

PASSAGE OF BONUS A BLOW TO STOCKS

Declines of as Much as 6 Points Are Registered in Big Industrial Issues.

MARKET MAKES A RALLY

Slumps Again in the Afternoon to Near Low Level of Day—Bonds Little Affected.

The stock market reacted quickly and sharply yesterday to the overriding of President Coolidge's veto of the soldier bonus bill by a sharp decline which threw many prominent industrial stocks into new low ground for the year.

Interest centred yesterday morning on the manner in which the market would respond to what was generally considered in Wall Street as unfavorable news.

The first reaction was a decline which ranged from fractions to as much as 6 points throughout the list, accompanied by moderately heavy speculative selling of the industrial stocks. Opening prices yesterday morning showed an overnight loss of 3¾ points for American Can, 1⅞ for United States Steel common, 1⅝ for American Smelting, 1⅛ for American Wool, 3½ for Baldwin Locomotive, 5¾ for Du Pont, 2½ for General Electric, 1¼ for Marine preferred, 3¼ for Stewart-Warner, 1½ for Tobacco Products, 6 for United States Cast Iron Pipe and a 2-point decline for United States Industrial Alcohol.

There was some strengthening of stocks as a whole after the first shock of selling had subsided and the market marked time until early afternoon, when a fresh wave of liquidation struck it. In many cases, particularly in the industrial list, this carried stocks to new low points for the day. There was another brief rally as speculators who had sold on the decline in the morning rebought their shares, but the rally did not amount to much and in the majority of cases stocks closed at the low of the day, with losses ranging from fractions to four or five points. The total loss, as figured by THE TIMES averages, was 1.49 for the industrial shares and .47 for the railroad shares, with the entire market down fractionally less than one point. Stocks at the close were approximately one-half a point from the low of the year, established on April 22. This previous low was 82.20, as compared with the close yesterday of 82.73.

The Liberty bond market was not greatly upset by the adoption of the soldier bonus legislation, and, although there was a tendency for trading to lighten, the majority of well known Government issues closed at unchanged prices, or within 1-32 of the previous close. The entire effect in the bond market was to bring about a condition of listlessness and quiet trading.

In other markets, however, the first effect of news of the bonus was to unsettle quotations and bring about liquidation. Cotton, for instance, sold off sharply at the start, but recovered before the close, and at that time the active months were 21 points up to 4 points off. Adverse crop reports from the interior possibly saved the wheat market from a sharper decline. It was fairly steady during most of the morning and closed with a nominal gain.

The most frequent observations in the Wall Street district were to the effect that the market declines of the day were not so much in response to the immediate news of the passing of the bonus legislation as they were because of fears of what may happen to the tax readjustment legislation later, because of the financial needs of the Treasury in meeting the bonus requirements.

WORKERS' EARNINGS SHOW A DECLINE

National Industrial Conference Board Reports a Drop in March.

A falling off in industrial activity the first time this year is one of the conclusions reached by the research staff of the National Industrial Conference Board from its latest survey of employment, working hours and wages, made public yesterday.

The "real" earnings of the average American worker still show little change over the preceding two months, however, for the decline in the cost of living has about kept pace with the decline in money earned, the study shows.

"Average hourly earnings of all wage earners were 56.1 cents in March, as compared with 56.2 in February," the statement of the board continued. "In 8 industries hourly earnings increased, in 13 they declined and in 2 there was no change. The more notable declines were in the Southern cotton and iron and steel industries. Both skilled and unskilled male labor showed lower hourly earnings in March, but women registered a small advance.

"Average weekly earnings of all wage-earners dropped from $27.20 in February to $26.89 in March. Eleven industries reported lower weekly earnings in March, the larger declines occurring in automobiles, the cotton manufacturing industry, especially in the South; iron and steel, paper and pulp, and silk. Among the classified labor groups weekly earnings of unskilled male labor and women increased slightly, but skilled male labor registered the lowest weekly earnings for a year.

"Real hourly earnings remained 40 per cent. higher than in July, 1914, but due to the drop in actual weekly earnings in March the "real" weekly earnings declined slightly to a point 31 per cent. above the July, 1914, level.

"Following a small recovery in February total employment fell off again in March. In eleven industries it dropped, particularly in textiles, iron and steel and printing. Of particular significance is the decline in the average hours of work per wage-earner from 48.3 hours a week in February to 47.8 hours in March, indicating increased curtailment of manufacturing activity."

The cost of living in the United States has decreased nine-tenths of 1 per cent. from the level of March 15, 1924, according to the board. The most important changes within the month from March to April were decreases of approximately 2 per cent. in food prices and 3 per cent. in fuel prices. Between July, 1920, when the peak of the rise in the cost of living since 1914 was reached, and April, 1924, the cost of living decreased 20.9 per cent. The increase in the cost of living since July, 1914, was 61.8 per cent. The purchasing value of the dollar, based on the cost of living in April, 1924, was 61.8 cents, as contrasted with $1 in July, 1914.

Says Coal Wage Scale Will Stand.

PEORIA, Ill., May 20.—International President John L. Lewis of the United Mine Workers of America declared here today that coal operators who were predicting the necessity of modifying the miners' three-year wage contract were mistaken.

"There will be no modification of that scale," he said. "Lower wages would not bring more work, and there is no hope for immediate relief. Depression will continue until the enormous reserves of approximately 75,000,000 tons, piled up against a possible strike, are exhausted."

Suspends Telephone Rate Increase.

BOSTON, May 20.—The State Department of Public Utilities today suspended until June 21 proposed increases in toll rates and private branch exchange rates by the New England Telephone and Telegraph Company.

WHEAT GAINS A BIT; CORN DECLINES

Early Gain in Latter Is More Than Lost on Reports of Big Shipment.

Special to The New York Times.

CHICAGO, May 20.—Commission houses had July wheat for sale at $1.07 and September at $1.08, which more than offset the strength in Winnipeg and the close was only ¼ cent higher, while Winnipeg gained ⅝ of a cent with May there closing within ⅛ cent of Chicago and July at 1⅝ cent discount.

Exporters were persistent buyers of May and July at Winnipeg, removing hedges against sales estimated at 750,000 to 1,000,000 bushels for export.

There was buying of July here against sales at Winnipeg, but it failed to have any effect on the latter market. Included in the export business were 40,000 bushels of hard Winter at the Gulf.

The world's available supply decreased 7,779,000 bushels this week, with total stocks of 211,664,000 bushels, compared with 148,471,000 bushels last year. In the face of this large holding, prices have been gradually working higher and at the outside figures today futures here sold at the best price in over ten days.

Primary arrivals of wheat today were 586,000 bushels; week ago, 566,000; last year, 540,000; shipments were 356,000 bushels; week ago, 985,000; last year, 824,000.

Probably around 1,500,000 bushels of cash corn will be moved down from Duluth to Chicago for delivery on May contracts, charters having been made for three boats so far. This represents grain that accumulated at the northern port during the past Winter and was hedged by sales of May here.

The May has tightened up due to speculative holdings, credited to a local professional, who has already taken delivery on over 1,000,000 bushels and the cash house, which has the Duluth corn hedged has been trying to cover the May and turn the hedge into the deferred deliveries for some days, but without any great success, owing to the light offerings. This was reflected today in an advance to 78¾ cents, which put it to about 2 cents over July.

When the report of the corn to come here was confirmed, the price dropped 1¾ cents from the top and closed within ⅝ cent of the bottom, at 77⅛ cents. Final trades were unchanged to ⅝ cent lower for the day, or only 1 cent over the July.

Eastern shipping demand is slow and local handlers canceled 40,000 bushels during the day at equal to 2@3 cents under May. Basis on spot was easier, with 75,000 bushels sold to go to store.

Corn receipts were 251,000 bushels; week ago, 527,000; year ago, 306,000. Shipments were 813,000 bushels; week ago, 753,000; last year, 393,000.

Oats were dull and unchanged to ¼ cent lower, with rye unchanged to ¼ cent higher.

Crop reports from the Southwest remain generally favorable, but are as spotted as ever from the soft wheat States. Higher temperatures are needed for corn planting and there are increasing complaints of replanting being necessary. Oats in Iowa need rain.

Chicago.

Today's Chicago prices for the principal grains were as follows:

WHEAT.

	High.	Low.	Close.	Prev. Close.	Last Year.
May	1.08¼	1.04⅝	1.04⅝	1.04½	1.19⅝
July	1.07	1.06	1.06⅝	1.06⅝	1.18½
Sept.	1.08	1.07¼	1.07¼-⅝	1.07½	1.16⅝
Dec.	1.10⅝	1.09⅝	1.10⅛-⅜	1.10	

CORN.

	High	Low.	Close.	Prev. Close.	Last Year.
May	.78⅛	.77¼	.77½	.77⅝	.80⅛
July	.77⅞	.76⅛	.76⅛	.76⅛	.80½
Sept.	.75¾-¼	.75⅛	.75⅜	.75⅝	.79
Dec.	.68½	.68	.68	.67¾-⅞	

OATS.

	High.	Low.	Close.	Prev. Close.	Last Year.
May	.47¾	.47	.47	.47⅛	.42⅛
July	.44⅞	.44	.44	.44⅛	.42⅝
Sept.	.39½	.39½	.39½-⅝	.39½	.40⅝

RYE.

	High.	Low.	Close.	Prev. Close.	Last Year.
July	.67½	.66⅞	.67	.66⅝	.79⅝

PROVISIONS.

LARD—	High.	Low.	Close.	Prev. Close.	Last Year.
May	10.47	10.42	10.42	10.45	11.20
July	10.65	10.65-7	10.67	10.62	11.27
Sept.	10.90	10.85	10.85-7	10.80	11.50

Winnipeg.

Today's Winnipeg prices for the principal grains were as follows:

WHEAT.

	High.	Low.	Close.	Prev. Close.	Last Year.
May	1.04¾	1.03¼	1.04¼	1.03¾	1.18⅞
July	1.05⅞	1.04¼	1.04⅝-5	1.04¼	1.19½
Oct.	1.01	1.00⅛	1.00⅝	1.00⅝-½	

OATS.

	High.	Low.	Close.	Prev. Close.	Last Year.
May	.39⅝	.39¼	.39½	.39¼	.48⅝
July	.40⅛	.40	.40⅜	.40	.48⅝
Oct.	.38⅝	.38⅛	.38⅝	.38¾	.44⅝
Oct.	.38⅝	.38½	.38⅛	.38⅝	.44⅝

COMMODITY PRICES.

The outstanding price change in yesterday's cash markets was the drop of 10 points in Middle West lard, to 10.90@11 cents, a new low point for the year, and slightly less than 3 cents under the year's high, reached in mid-January. Changes elsewhere included higher values for wheat, corn, butter and cotton, while coffee sagged. Other provisions and metals were firm.

Following are the cash prices for the principal commodities in the wholesale market at the close of business Tuesday, a week before, and a year ago:

	May 20, 1924.	May 13, 1924.	May 22, 1923.
FOODSTUFFS—			
Wheat, No. 2 red	$1.23¾	$1.25½	$1.51¾
Corn, No. 2 yellow	.96	.95½	1.01½
Oats, No. 2 white	.58@.58½	.58	.56
Flour, Minn. patent	6.40	6.40	7.00
Coffee, No. 7 Rio	.14⅝	.14⅜	.11⅝
Sugar, granulated	.074	.074	.06½
Butter, creamery, 92 score	.39	.40	.41
Eggs, fresh-gathered firsts, per doz.	.25@.26	.26	.28
Lard, Mid. W.	10.90@11.00	11.10	11.85
Pork, mess	26.00@27.00	25.25	27.50
Beef, family	21.00@23.00	25.00	21.50
METALS—			
Iron, 2X, Phila.	22.75@23.50	24.25	23.50
Steel billets, Phila.	40.00	40.00	45.00
Lead	7.25	7.37½	7.40
Copper	12.87½	13.15	15.25
Tin	40.50	46.00	41.75
TEXTILES—			
Cotton, mid. upland	31.55	31.35	28.65
Printcloths	.06⅝	.06⅝	.07⅛

Following is the range of prices for 1924 to date:

	Highest.		Lowest.	
Wheat	$1.31½	Feb. 5	$1.19	Mar. 27
Corn	.96½	Feb. 7	.85⅝	Jan. 3
Oats	.60⅝	Feb. 4	.54½	Jan. 3
Flour	6.60	Feb. 8	6.15	Jan. 9
Coffee	.16⅛	Mar. 11	.10⅜	Jan. 9
Sugar	.08	Feb. 14	.07½	May 12
Butter	.55	Jan. 7	.39½	Apr. 17
Eggs	.48	Jan. 7	.23	Mar. 28
Lard	13.85	Jan. 16	10.90	May 20
Pork	27.00	May 19	24.00	Feb. 28
Beef	23.00	Jan. 2	18.00	Feb. 29
Iron	24.50	Jan. 2	22.75	May 19
Steel	40.00	Jan. 2	40.00	Jan. 2
Lead	9.87½	Feb. 29	7.25	May 16
Tin	59.75	Mar. 2	40.50	May 20
Copper	14.00	Mar. 3	12.37½	Jan. 15
Cotton	35.70	Jan. 8	26.80	Mar. 27
Printcloths	.08	Jan. 2	.06⅝	Mar. 24

PRODUCE MARKETS.

BUTTER—Receipts (May 19): 17,365 packages. Activity of trade caused a further advance of ½ cent. Creamery, higher than extras, pound, 39½@40c; extras, 92 score, 40c; firsts, 37¾@38¾c; seconds, 35@37½c; lower grades, 33@34½c; standards, cars, 90 score, 38½c; 89 score, 38@38¼c; 88 score, 37¾c; 84 to 87 score, 35½@37½c; unsalted, higher than extras, 41¼@42c; extras, 92 score, 40¼@41c; firsts, 39@40c; seconds, 37@38½c; renovated, fresh, 32@34c; ladles, current make, extras, 34@35c; firsts, 31@32c; seconds, 28½@29c; lower grades, 26@27½c; packing stock, current make, No. 1, 29½c; No. 2, 28c; lower grades, 20@22c.

EGGS—Receipts (May 19): 62,861 cases. Market steady to firm. Fresh gathered extras, dozen 29@29½c; storage packed, extra firsts, 28@28½c; firsts, 27@27½c; fresh gathered, extra firsts, 26½@27½c; firsts, 25@26c; seconds and poorer, 24@25c; trade eggs, 23@24½c; dirties, storage packed, No. 1, 24¼@24½c; regular packed dirties, No. 1, 23½@24c; No. 2 and poorer, 22@23c; checks, fair to choice, dry, 22@23c; duck eggs, Indian Runner, fancy selected, 34@35c; other duck eggs, 22@27c; Jersey and other nearby hennery whites, closely selected extras, 34@35c; nearby and western hennery whites, average extras, 32@33c; do. firsts to extra firsts, 28@31c; nearby gathered whites, firsts to extra firsts, 28@30c; nearby whites, under grades, 26@27½c; nearby whites, medium, 40 to 41 pounds net, 25@28c; Pacific Coast whites, firsts to extras, 30@35½c; other western and southern, gathered whites, 26@30c; Jersey and other nearby and western hennery brown, extras, 30@33c.

ATLANTIC COAST INCOME $12,797,072

Equivalent to $18.64 a Share in 1923, Against $16.87 the Preceding Year.

GROSS LARGEST IN HISTORY

Recent Development in the South and General Business Improvement Helped.

Net income of the Atlantic Coast Line for 1923 was $12,797,072, according to the annual report made public yesterday. After making allowance for the sinking funds and other reserve funds, the amount invested in the physical property during the year, and the interest on the preferred stock, this is equivalent to $18.64 a share earned. This figure compares with $11,604,073, or $16.87 a share earned on the $68,586,200 of common stock outstanding in 1922.

Because of recent development in the South and the general improvement in business conditions the gross income of $80,882,310 was the largest in the history of the company, and compares with $70,823,344 in the previous year. Railway operating expenses and taxes were $65,293,428, compared with $58,308,448 in 1922. Of the increase in expenses approximately $2,000,000 was spent in the maintenance of ways, and another $3,000,000 in the maintenance of equipment, while the cost of transportation advanced more than $2,500,000.

The income account compares as follows:

	1923.	1922.
Oper. revenues	$80,882,310.75	$70,823,344.82
Oper. expenses and taxes	65,293,428.29	58,308,448.02
Other income	4,984,324.70	4,907,867.99
Interest and rent	7,076,079.00	7,121,080.23
Total	$13,454,679.71	$12,219,892.54
Misc. deduc. from income	657,606.92	615,738.79
Net income	$12,797,072.79	$11,604,073.75

The report shows that during the year the road increased the amount of General Unified Series "C" 6 per cent. bonds in its treasury from $5,641,134 to $8,637,440. During the year approximately 54.79 miles of double track were laid, and plans are under way for the completion of as much double tracking in 1924.

Gross assets of the company are given as $329,364,000, compared with $322,038,000 at the close of 1922. The property and investment account was given as $298,348,842, compared with $279,779,580 in 1922. The increase was due largely to the increase in the investment in affiliated companies and other investments, as well as the investment in road and equipment. Cash on hand at the close of 1923 was $12,205,194, compared with $23,426,495 at the close of 1922, while the current assets were $20,128,541, compared with current liabilities of $11,145,706.

Another North Dakota Bank Reopens

BISMARCK, N. D., May 20.—The First State Bank of Galvin reopened today. This is the fourth bank in northeastern North Dakota to reopen this year, the others being at Langdon, Larimore and Wales.

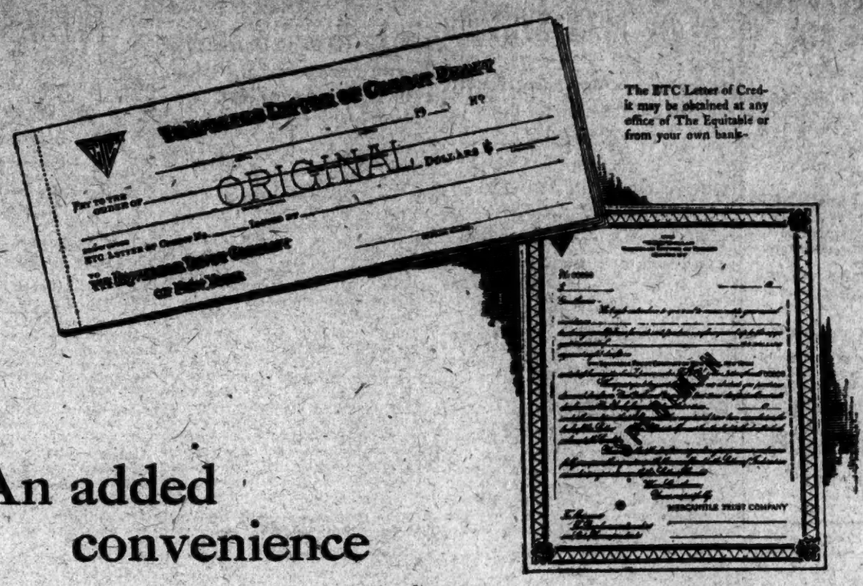

An added convenience

for your trip abroad—*a letter of credit with a book of drafts*

WHEN a letter of credit is presented at a foreign bank for encashment, the holder ordinarily is required to fill out and sign a draft furnished by the foreign bank.

To eliminate the trouble and delay this frequently causes, the ETC Letter of Credit is now issued with a book of uniform drafts.

This arrangement enables you to carry drafts with you and to fill them out as you would an ordinary check at home, the only difference being that the draft must be signed in the presence of the foreign banker who is asked to cash it.

Thus, traveling with an ETC Letter of Credit today is equivalent to having personal accounts with the leading banks of the world. It also entitles you to the conveniences of our offices in London and Paris, including the Travel Service Bureau in our Paris Office.

Attend the street fair, May 20-21-22-23-24, Park Ave., from 46th St. to 50th St.

FOREIGN OFFICES
LONDON: 10 Moorgate, E.C.2
Bush House, Aldwych, W.C.2
PARIS: 23 Rue de la Paix
MEXICO CITY: 48 Calle de Capuchinas

THE EQUITABLE TRUST COMPANY OF NEW YORK
37 WALL STREET

DISTRICT REPRESENTATIVES
PHILADELPHIA: Land Title Building
BALTIMORE: Calvert and Redwood Sts.
CHICAGO: 105 South La Salle St.
SAN FRANCISCO: 465 California St.

UPTOWN OFFICE
Madison Ave. at 45th St.

IMPORTERS AND TRADERS OFFICE
247 Broadway

Total resources over $400,000,000

©E. T. C. of N. Y., 1924

Successful Management Of Coal Properties

The natural advantages possessed by centralized management—

Substantial economies effected through standardization and large scale purchases of equipment and supplies—

Tested and proven methods of mining and an intimate knowledge of mining conditions in the important producing districts of America—

All of these factors combine to make possible the remarkable results achieved for our clients.

We undertake for coal mine owners the complete management of their properties, including construction and development, operating, purchasing, accounting and selling. Mines operated under this arrangement benefit from the services of a highly specialized organization and the advantages of large-scale operation. We also make examinations and appraisals of mining properties for income tax and bond issue purposes.

Detailed information will be furnished on request

PEABODY COAL COMPANY
CHICAGO
Founded—1883
Largest Producers and Distributors of Coal in America.

SANDERSON & PORTER
ENGINEERS

PUBLIC UTILITIES & INDUSTRIALS
DESIGN CONSTRUCTION MANAGEMENT

NEW YORK
CHICAGO SAN FRANCISCO

Investigations—Reports
Organization—Management
Automobile and Industrial Plants a Specialty

Clifton Reeves
Industrial Engineer
140 Broadway 5-116 Gen. Motors Bldg.
New York, N. Y. Detroit, Michigan

Every Investor Should Have

THE INVESTOR'S POCKET MANUAL

304-Page Booklet Issued Monthly

Statistical description of practically all the corporations in which the public is interested, condensed reports; high and low records, complete history, earnings, dividends, etc., furnished FREE by any investment Banker or Broker to investors on request OR for 30c. latest issue will be sent direct by THE FINANCIAL PRESS, 116 Broad Street, New York City.

LARGEST ORGANIZATION OF ITS CHARACTER IN THE WORLD

Are You Watching the TREND *of* PRICES?

ARE YOU buying materials now that might be purchased to better advantage a little later on? Perhaps there are others that should be accumulated at once for protection against a rising price trend.

A broad swing of the commodity markets may spell appreciation on one hand or heavy inventory loss on the other. It may easily double the profits for the year—or wipe them out entirely!

It is the business of Babson's Reports to supply the facts on the broad trend of the commodity market together with unbiased information of individual commodities which may for one reason or another be selling out of line.

Can you afford to guess about so important a matter when reliable information may be had at very small cost?

Write for Babson's Reports RW-11 gratis

85%
Analyses and interpretations of price trend on 120 commodities are supplied regularly through

BABSON'S REPORTS

Of the 8,640 individual analyses included in this service during the past three years 85% have proven correct within the period specified.

The **BABSON STATISTICAL ORGANIZATION**
Babson Park
Massachusetts

Write for Babson Report RW-11-Gratis

LARGEST ORGANIZATION OF ITS CHARACTER IN THE WORLD

What Are Bargains? What Are Not?

A most important article. Just out. Send for FREE acquaintance copy of The Financial World.

Clip this advertisement and return it with your address. Do it today.

The Financial World
Published every week since 1902
53 Park Place New York

We beg to announce the retirement of Henry D. Lindsley from our firm as of April 30th, 1924.

POTTER & COMPANY
Members New York Stock Exchange
5 Nassau Street, New York City

GROVER O'NEILL

ANNOUNCES THE OPENING OF AN OFFICE TO DEAL IN INVESTMENT SECURITIES AT

22 WILLIAM STREET, NEW YORK CITY

Telephone Bowling Green 8224-8225

May 21, 1924.

PROPOSALS.

SALE OF SURPLUS MATERIAL.—Sealed proposals for the purchase of scrap brass, copper, screening, copper and radiators, offered for sale by the Panama Canal, will be received at the Office of the Assistant Purchasing Agent, The Panama Canal, 24 State Street, New York City, until 2:00 o'clock P. M., June 3, 1924, at which time they will be opened in public, for purchasing the above-mentioned material. Blanks and general information relating to this sale (Circulars NYS-164) may be obtained from the above-mentioned office.—W. J. Sheridan, Acting Assistant Purchasing Agent.

SEALED PROPOSALS, IN TRIPLICATE, will be received by the Commissioner of Immigration at Ellis Island, New York Harbor, until 2:30 P. M., May 28, 1924, and then opened for furnishing coal, binding, blue prints, burials, stevedoring, photographic service, and care of clocks during the fiscal year commencing July 1, 1924, or such parts thereof as may be specified. Specifications may be had upon application.

DIVIDENDS.

NATIONAL SURETY COMPANY.
New York, May 20, 1924.

A quarterly dividend of two and one-quarter per cent. upon the capital stock of the company, payable July 1, 1924, to stockholders of record at the close of business June 12, 1924, was this day duly declared. The transfer books of the company will not be closed. HUBERT J. HEWITT, Secretary.

DIVIDENDS.

OFFICE OF
The United Gas Improvement Co.
N. W. Corner Broad and Arch Streets.
Philadelphia, March 12, 1924.

The Directors have this day declared a quarterly dividend of one and three-quarters per cent. (87½c. per share) on the Preferred Stock of this Company, payable June 14, 1924, to holders of Preferred Stock of record at the close of business May 31, 1924. Checks will be mailed. L. W. MORRIS, Treasurer.

COTTON PRICES GAIN IN ERRATIC MARKET

Quotations Swing Widely on a Moderate Volume of Business.

CROP WEATHER FAVORABLE

Hot and Dry in Most Parts of Belt—Exports Continue to Show Gains Over Last Year.

Influenced by the passage of the bonus bill and a weak stock market, cotton developed an unusual degree of irregularity yesterday. Several cross-currents appeared in trading, causing frequent and erratic price changes. There were two distinct setbacks during the day but each followed by recoveries that left May 15 points higher at the close, compared with a loss of 4 points on December. The radical improvement in weather is indicated by the fact that 103 degrees was reported at one point in Texas and 102 from Oklahoma. The first private condition report of the year was issued, indicating 69.6, against 71, the official figure of May 25, 1923.

A lower Liverpool and decline in securities started prices 20 to 35 points off. The decline came as a result of unsettled sentiment rather than from any large quantities of cotton being offered. The failure of the market setback to start any general liquidation left a limited supply of contracts the moment covering developed. Though July began the day around 23.65 and October under 25.10, a recovery of a quarter of a cent occurred during the first hour. Weather remained favorable and the best so far this month. Temperatures proved even higher than the previous twenty-four hours, ranging from 64 to 74 degrees at 8 o'clock, with little rain in any portion of the belt.

Exports of 49,000 bales for the first three days this week compared with 35,000 for the entire week last year and a further reduction in port stocks to 366,000 bales, against 411,000 last year, influenced the market. On the advance, contracts became available in larger quantities and with a less aggressive covering movement, weakness in securities brought commission house realizing on a larger scale. The tone developed nervousness and at one time prices ran off 40 points. A resumption of covering in May and July the last hour left final prices but little changed on the day.

Yesterday's quotations follow:

	Open.	High.	Low.	Close.	Previous day.
May	30.65	31.55	30.90	31.45-50	31.30
July	28.85	29.25	28.60	29.00-05	28.98
Oct.	25.10	25.45	24.85	25.30-35	25.07
Dec.	24.45	24.97	24.44	24.63-65	24.67
Jan.	24.15	24.62	24.16	24.38-40	24.35

The local market for spot cotton was steady, 20 points advance, 31.85c for middling upland.

Southern spot markets were: Galveston, 30.75c, unchanged; New Orleans, 30.95c, unchanged; Savannah, 30.20c, unchanged; Augusta, 30.13c, 13 points advance; Memphis, 30.50c, unchanged; Houston, 30.60c, unchanged; Little Rock, 30c, unchanged.

Yesterday's cotton statistics were:

	Yesterday.	Last week.	Last year.
Port receipts	8,123	7,402	7,173
Exports	12,586	27,908	3,414
Export, season	5,259,100	5,164,335	4,330,183
N. Y. stocks	59,257	69,861	85,271
Ports stocks	366,182	419,629	411,344
N. Y. arrivals	907	947	534

Liverpool cables: Spot cotton quiet, 14 points advance, 17.45d for middling. Sales 4,000 bales, of which American 3,000; imports 7,000 bales, of which American 6,000. Futures opened quiet but steady, 9 to 13 points advance; closed steady, 6 to 6 points advance. Prices: May, 17.38d; July, 16.70d; October, 14.70d; December, 14.26d; January, 14.16d.

Manchester: Yarns and cloths quiet but steady.

$106,000 GRAFT CHARGED.

Witnesses in Philips Lumber Case Alleged Payments to Federal Agents

Special to The New York Times.

WASHINGTON, May 20.—Alleged "graft money" in the Philips Lumber case, on trial in Criminal Court No. 2 before Justice Jennings Bailey, now amounts to $106,500, according to the testimony of the latest Government witness, George H. Van Gunten, a lumber dealer, of Newark, N. J.

Van Gunten testified today that he paid $15,000 to George M. Chambers, deceased defendant, who in turn paid John L. Philips, one of the principal defendants, one-half of this amount, kept one-quarter for himself, and returned the remaining quarter to Van Gunten.

Van Gunten said he was a party to a secret agreement with Chambers, who as a Government lumber inspector graded the surplus War Department lumber.

Besides this amount, other witnesses have testified that Mr. Philips received $91,500 in different lumber deals which form the basis of the indictment charging conspiracy to defraud the Government. John L. Philips and John Stephens are alleged to have had an agency contract with the Government whereby they were to receive a commission of 12 per cent. on sales.

Cattle Prices at Chicago.

Special to The New York Times.

CHICAGO, May 20.—Hogs were steady to strong early, but weakened and closed five cents lower, with the general average $7.55 and the top $7.75. The poorer quality helped to cut down the average price. Underweights showed the most weakness, as shipping demand was much slower. Despite smallest offerings of sheep for two days so far this week, values were fifteen to twenty-five cents lower. Lambs were unchanged. The best sold at $15.55. Beef steers were steady to strong. Shippers were good buyers. The quality was rather plain.

Tariff Is Raised on Barium Dioxide.

WASHINGTON, May 20.—The tariff duty on barium dioxide was increased from 6 cents a pound in a proclamation issued by President Coolidge today under the flexible provisions of the Tariff act. Barium dioxide is used chiefly in the manufacture of hydrogen peroxide, employed as a bleaching agent and antiseptic. The chief competition is with German producers.

Cotton Exchange Seat at $26,650.

The New York Cotton Exchange membership of Benjamin B. Bryan Sr. was sold yesterday to Allan F. Lehman, for another, for $26,650, an increase of $150 compared with the last previous sale. The New York Coffee and Sugar Exchange membership of C. W. Latham was sold yesterday to G. H. McFadden Brothers for $6,500, a drop of $300 from the last previous sale.

Not to Follow Cut in Oil Price.

Officials of oil companies operating in the Smackover oil field of Arkansas declared yesterday that the cut of 15 cents a barrel by the Atlantic Oil Producing Company had not been a general one and that the larger companies operating in that field would make no price revisions at this time.

Crude Oil Output Increased.

Production of crude oil in California ceraged 643,328 barrels daily in April, ording to estimates made by the erican Petroleum Institute. This mpares with daily average production 642,363 barrels in March. Stocks in State, April 30, aggregated 97,335,951 rrels, against 96,668,719, March 31.

BEGINS AIR FREIGHT TRIALS.

Army Will Experiment Over Route of 400 Miles in the Mid-West.

DAYTON, Ohio, May 20.—For the first time in the history of army aviation an airplane is to leave Wilbur Wright Field tomorrow with a cargo of freight.

In a reconditioned Martin bomber 2,100 pounds of airplane parts and equipment for pilots will be carried from Wright Field to Scott Field, Belleville, Ill., 400 miles away.

As far as records go, this will be the first time that an airplane has ever been taken aloft in this country for the sole purpose of transporting freight. Should the trip be successful, more planes will be built to carry large quantities of freight, and flights to all air posts in the district supplied from the depot at Wright Field, will be made.

A close check on the time, cost and speed in delivery will be made, to be used as the basis for calculating the desirability of expanding on the method of delivering freight by air.

Martin Parry Corp. Shows Profit.

The Martin Parry Corporation for the first quarter of 1924 reports net sales of $1,132,092 and gross operating profits of $178,829. After allowing for interest, taxes and other charges, the company reported net income of $139,707, equal to $1.39 a share earned on the 100,000 shares of no par value capital stock outstanding.

UNION PACIFIC R. R.'S APRIL INCOME DOWN

Revenue of $15,114,510 Reported for the Month, Against $15,650,888 Last Year.

OPERATING EXPENSES CUT

Kansas City Southern Statement Shows an Increase for the Same Period.

Total operating revenue of the Union Pacific Railroad Company for April was $15,114,510, against $15,650,888 in the same month last year. The operating expenses showed a decline of $129,918, due to a reduction of $413,556 in the transportation account. Maintenance of way and structures increase $179,913 and maintenance of equipment $29,554 above last year.

The totals for the first four months show operating income of $61,450,891, compared with $60,790,042 in the same period of last year. The net income for the four months' period was $10,484,324, compared with $9,557,580 in 1923.

The report of the Kansas City Southern for April shows total revenue of $1,801,735, against $1,779,786. Operating income was $395,069, compared with $353,186. For the four months' period operating revenues were $7,020,351, against $7,318,596, while the operating income was $1,575,856, compared with $1,584,354.

American Gas Co. Dividends.

Directors of the American Gas Company yesterday declared a stock dividend of 10 per cent. on the common stock, payable June 16 to stockholders of record June 4. The regular quarterly cash dividend of 1¼ per cent. also was declared on the common stock payable July 15, to stockholders of record June 30.

Equitable Trust Dividend.

The Equitable Trust Company of New York yesterday declared a quarterly dividend of 3 per cent., payable June 30 to stockholders of record June 20. The National Surety Company declared its regular quarterly dividend of 2½ per cent. on the capital stock, payable July 1 to stockholders of record June 18.

Crude Rubber Market at Low Ebb.

Spot ribbed smoked sheets were quoted at 17½ cents a pound in the crude rubber market yesterday, establishing a new low price for the last two years. In London the quotation was 10¼d., the lowest since the closing months of 1922.

NEW YORK CURB EXCHANGE

TUESDAY, MAY 20, 1924.

INDUSTRIALS.

Sales.		High.	Low.	Last.
320	Adiron P&L pf	27	27	27
100	Allied Pack, new	1¼	1¼	1½
200	Am Cot Pab cum pf	97	97	97
16,700	Am Tel & T rights, w i	3¼	2½	3
30	AmTypePfire	98	96¾	96¾
100	Archer-Dan Midland	19	19	19
100	AtlPrult,w i	1¾	1¾	1¾
200	Barnsdall Co rights, w i	1¼	1¼	1¼
200	Brit-AmTob, reg	22¾	22¾	22¾
1,500	Candy Prods	1¼	1	1
100	Chi Nipple,A	33¾	33¾	33¾
100	Conti Tob	22	22	22
100	DoshlerDieC	19¼	19¼	19¼
2,200	DubilierCond	31¾	30¾	31¼
1,000	Du P Motors	2¾	2¾	2¾
900	Durant Mtrs	13¾	13¼	13¼
30	Elec B&S pf	99¼	99¼	99¼
10	ElecRyServur	14¼	14¼	14¼
300	Fairb'ks&M	26	25¼	25½
10	Gillette S R.261		261	261
700	G'dyear TAR	10¾	10¼	10¼
200	Grand 5, 10 &25 Ct Strs	54¾	54½	54¾
200	Hasselblad	16¼	16	16
400	HeydanChem	1	1	1
100	HudsonCo pf	26¾	26¾	26¾
200	Hud & Man.	14¼	14¼	14½
100	IntercontlRub	2½	2½	2½

STANDARD OIL SUBSIDIARIES.

600	Atl Lobos	3¼	3¼	3¼
10	Borne-Scrym	225	225	225
50	Buckeye P L	63	63	63
200	Cumb Mtc, new	48¼	48¼	48¼
700	Humble	37¾	36¾	37¼
20	Illinois P L	135	134½	134½
60	Imp Oil(Can)	105¼	100	105¼
10	Indiana P L pf	90	90	90
80	Int Petrol Pet	17¾	17¼	17½
20	MagnoliaPet	130	130	130
600	Ohio Oil	60¼	59¾	60¼

MISCELLANEOUS OIL STOCKS.

100	Brit-cont Oil Fields	2¾	2¾	2¾
200	Carib Synd	3½	3½	3¾
370	Cities Serv.	138	135½	135½
200	Do pf	73½	73½	73½
3,000	Do scrip	82	82	82
$2,000	Do T. Conner	70	70	70
400	Do pf B	6¾	6¾	6¾
300	Do bnkrs sh	13¾	13¾	13¾
600	Cons Royal	1¼	1¼	1¼
2,500	Creole Synd	5	4¾	5
5,000	Engrs Pet	5c	5c	5c
5,000	Ertle	18c	17c	18c
300	Gulf of Pa	58¾	58	58¾
100	Gulf States O&R, Cl A	70c	70c	70c
6,200	Lago Pet	4¾	3¾	4¼
500	Penn-M Fuel	36	33	36
800	Prairie O&G	215	212	215
205	Prairie P L	103	102	102½
10	South Penn	135	135	135
10	South P L	96	96	96
15,100	S O of Ind	56¾	56	56¾
100	S O of Kan	40	40	40
3,600	S O of N Y	106¾	106	106¾
30	S O of Neb	230	229	229
1,000	S O of N Y	38¾	38	38¾
10	S O of Ohio	285	285	285
1,300	Vacuum Oil	61¾	60¾	60¾

MISCELLANEOUS OIL STOCKS.

3,000	Latin-Am	6c	5c	6c
200	Livingston P	1¼	1¼	1¼
100	Margay	90c	90c	90c
3,000	Mexico	12c	11c	12c
400	Mt & Gulf	1¾	1¾	1¾
2,700	Mtn Prods	25½	23½	25½
200	Mutual	10¼	9¾	9¾
100	NewBradford	5¼	5¼	5¼
1,200	N Mex Land	5¾	5¼	5¾
300	Omar O & G	67c	65c	65c
5,000	Penn-Beaver	40c	35c	40c
800	Pennok	14¾	14¼	14¼
100	Red Bank	21¼	21¼	21¼
2,300	RoyalCanada	4	3¾	4
200	Salt Crk Con	8¼	8¼	8¼
1,600	SaltCrkProd	24¼	24¼	24¼

MISCELLANEOUS OIL STOCKS.

1,000	Seab'd O&G	50c	50c	50c
9,000	Sunstar	24c	22c	24c

MINING STOCKS.

500	Black Oak	68c	66c	66c
4,000	Cal & Jer	22c	20c	20c
1,000	Canario Cop	2¼	2¼	2¼
500	Central Am	1	1	1
1,200	Con-Cop, new	2	2	2
11,000	Cortez Silver	33c	33c	33c
1,500	Do pf	4½	4½	4½
1,910	Davison Ch	43¾	43¼	44½
150	Del, L & W	116¾	115¾	115¾
410	Dome Mines	71	71	71
70	Douglas Pic	10¾	10¼	10¼
40	Dan Boone	22	22	22
150	Eaton A & S	14¾	14¼	14¼
40	ElecStorBat	53¾	52¾	52¾
173	Endicott-J	56¾	55¾	56¼
800	Erie	24¾	24¼	24¼
350	Dc 1st pf	47¾	46¾	46¾
320	Famous F L	70¾	69¾	69¾
70	Fed M&S pf	43¾	43¼	43¼
170	Foundation	73¾	73¾	73¾
70	Gen Asphalt	33¾	33¼	33¼
780	Gen Electric	214¾	211¾	214½
90	Gen Motors	12¾	12½	12¾
100	Goodrich pf	76	76	76
150	Gray Davis	4¼	4¼	4¼
90	Gt Nor ctfs forOre prop	27¼	27¼	27¼
210	Gulf Stat Stl	63¾	62	62½
250	Hayes Wheel	73	72¾	72¾
80	Houston Oil	64¾	62¾	62¾
200	Hupp M Car	11¾	11¼	11¼
90	Inter Rap Tr	17	16¾	16¾
170	Illinois Cent	102¾	102¾	102¾
80	Inland Steel	31¾	31¼	31¾
80	Inspirat Cop	22¾	22¾	22¾
740	Int Harvest	63¾	63¼	63¾
650	Int M M pf	34¼	32¾	33½
70	Int Paper	35¾	35¼	35¾
560	IntBusMach	89¼	88¼	89¼
410	Invinc Oil	13	12¾	12¾
100	Jewel Tea pf	96¼	96¼	96¼
370	KellySprTire	13¾	13¾	13¾
230	Kennec Cop	37¾	37¼	37¾
50	Leh Val, rts	2¾	2¾	2¾
60	Lima L Wks	37	37	37

MISCELLANEOUS OIL STOCKS.

900	Wilcox O&G	5¾	5¼	5¾
3,400	Woodly Pet	12¾	11¾	11¾

MINING STOCKS.

2,000	Lone Star C	2c	2c	2c
1,000	Mohican Cop	28c	26c	26c
100	Nipissing	8c	8c	8c
2,000	Nat Tin	8c	8c	8c
23,500	Ohio Copper	86c	83c	86c
300	Premier Gold	2	2	2
500	RockyMtnMn	1¼	1¼	1¼
1,500	Do pf	1¼	1¼	1¼
4,000	Round Mtn	26c	26c	26c
2,000	Silver Thorn	2c	2c	2c
3,100	S G & P	3¾	3¾	3¾
14,000	Spearh'dGold	5c	4c	5c
5,000	SuperstitionC	2c	2c	2c
200	Teck-Hughes	2¼	2¼	1¾
200	Un Eastern	60c	59c	60c
100	Un Ver Ext	23	23	23
1,000	USOonl,new	10c	10c	10c
5,000	W Utah Cop	20c	20c	20c

BONDS.

(In $1,000 lots.)

$ 5	Alum Co 7s,'25	102¾	102¾	102¾
12	Am G & E 6s, deb B, 2014	94¾	94¾	94¾
1	AmRolMl 6s,'28	104½	104½	104½
3	Armour 7½s,'43	101¾	101¾	101¾
48	Antilla Sug Ser A 7½s, 1938	97¾	95¾	97¾
9	Asso Hardware 6s,'32	81¾	81¼	81¾
1	B Elec P 7½s,'36	90½	90½	90½
4	Beth Stl 7s,'35	103¾	103	103¾
40	Do 6s, Ser A, 1948	96	96	96
6	Can N Ry 7s, 1935	109¾	109¼	109¾
20	Cons G,ElAP of Balt 7s, 1951	106¾	106¾	106¾
2	Pure Oil 6½s, '33, A	94¾	94	94¾
30	Solvay 6s,'34	99	99	99
6	SouthCalEdison 5s, 1944	90¾	90¾	90¾
4	SONY 6½s,'35	106¼	106¼	106½
3	SONY 7s, 1927	103¾	103¾	103¾
1	Do 7s, 1930	107	106¾	106¾
2	Do 7s, 1931	107½	107	107
93	Swift 5s, '52	90	89¾	89¾
13	Un El L&P of Ill 5½s, '54	95¼	95¼	95¼
5	Un Oil Prds,'31	57	56	57
1	Uni Ry of Hav 7½s, 1936	106¾	106¾	106¾
3	Vacuum Oil 7s,'31	107	107	107
5	Webster Mills 6½s, 1933	100¾	100¼	100½

FOREIGN BONDS.

$ 6	KmNatSn,B,'72	91¼	91	91
54	Do 6s,'74	94¼	93¼	93½
3	Swiss 6½s, '29	98¾	98½	98½
17	Do 5s, '26	99½	99¼	99¼
5	U S of Mexico 4s, 45, stpd. pl	21	21	21

†Maturity data.

CONSOLIDATED EXCHANGE

Sales.		High.	Low.	Last.
325	Allied C & D	71	70¼	71
70	Allis-Chalm	42	42	42
90	Am Br Shoe	79½	79¾	79¾
3,765	Am Can	100¾	98¾	100
150	Am Chain	22¾	22¾	22¾
280	Am H & L	7¾	7¾	7¾
60	Do pf	52½	52½	52½
180	Am Internat	21¾	20¾	20¾
30	AmLinseed pf	35½	33½	33½
40	Am Loco	71	71	71
210	Am Radiat	98¼	97¼	98¼
150	Am S & C	12¾	12¾	12¾
210	Am Sm & R	104¾	104	104¾
290	Am Sug Ref	42¼	41¾	42¾
535	Am T & T	123¾	122¾	123¾
491	Am Woolen	63¾	62¾	63
585	Anacon Cop	29¾	28¾	28¾
290	Atl Gulf & W I	28¾	28¾	28¾
290	A, T & S F	102¾	102	102
250	Atl Coast L	120¾	120¼	120¾
150	A, G & W I	15	15	15
210	Atlan Ref	106½	105	105
8,875	Bald Loco	106¾	104¾	106¾
50	Balt & Ohio	52¾	52¾	52¾
100	Barnsdall,A	15¾	15¾	15¾
623	Beth Steel	47¾	46	46¾
80	Bklyn Edis	111¾	110¾	110¾
150	Butte & Sup	14¾	14¾	14¾
200	Butterick Co	16¾	16½	16¾
280	Cal Petrol	23	22¾	22¾
70	Callahan Z L	3¾	3¾	3¾
150	Cen Leather	10¾	10¾	10¾
360	Do pf	39¼	38¾	39¼
80	Cerro de P	43¾	43¼	43¾
160	Chand Mot	43¾	42¾	42¾
590	Ches & Ohio	78¼	76¾	78¼
200	Chi Gt West	4¾	4¾	4¾
150	Do pf	11	11	11
650	C,M,St,P	25	24	24½
150	Chi Pneu T	52¾	52	52¾
130	C, R I & P	24¼	24¼	24¼
80	Chi & E Ill	21¾	21¾	21¾
70	Chino Copper	15¾	15¾	15¾
80	Coca-Cola	64¾	64¾	64¾
1,220	Col F & I	35¾	35¼	35¾
490	Congoleum	34	33¾	34
150	Cons Gas	97¾	97¾	97¾
60	CornProdRef	34¼	34¼	34¼
290	Cosden Co	28¾	27¾	28¼
870	Crucible Stl	50	48¾	49
80	Cuban A Sug	30¾	30¼	30¼
230	Cuba C S pf	57	55¾	55¾
180	Cuyamal Frt	61¾	61¼	61¼
1,910	Davison Ch	43¾	43¼	44½
150	Del, L & W	116¾	115¾	115¾
410	Dome Mines	71	71	71
70	Douglas Pic	10¾	10¼	10¼
40	Dan Boone	22	22	22
150	Eaton A & S	14¾	14¼	14¼
40	ElecStorBat	53¾	52¾	52¾
173	Endicott-J	56¾	55¾	56¼
800	Erie	24¾	24¼	24¼
350	Dc 1st pf	47¾	46¾	46¾
320	Famous F L	70¾	69¾	69¾
70	Fed M&S pf	43¾	43¼	43¼
170	Foundation	73¾	73¾	73¾
70	Gen Asphalt	33¾	33¼	33¼
780	Gen Electric	214¾	211¾	214½
90	Gen Motors	12¾	12½	12¾
100	Goodrich pf	76	76	76
150	Gray Davis	4¼	4¼	4¼
90	Gt Nor ctfs forOre prop	27¼	27¼	27¼
210	Gulf Stat Stl	63¾	62	62½
250	Hayes Wheel	73	72¾	72¾
80	Houston Oil	64¾	62¾	62¾
200	Hupp M Car	11¾	11¼	11¼
90	Inter Rap Tr	17	16¾	16¾
170	Illinois Cent	102¾	102¾	102¾
80	Inland Steel	31¾	31¼	31¾
80	Inspirat Cop	22¾	22¾	22¾
740	Int Harvest	63¾	63¼	63¾
650	Int M M pf	34¼	32¾	33½
70	Int Paper	35¾	35¼	35¾
560	IntBusMach	89¼	88¼	89¼
410	Invinc Oil	13	12¾	12¾
100	Jewel Tea pf	96¼	96¼	96¼
370	KellySprTire	13¾	13¾	13¾
230	Kennec Cop	37¾	37¼	37¾
50	Leh Val, rts	2¾	2¾	2¾
60	Lima L Wks	37	37	37
80	Lou & Nash	87¾	87¼	87¾
470	Mack Truck	78¾	77¾	78
130	Mallinson	22¾	22¾	22¾
60	Math Alkali	30¾	30¼	30¾
70	MaracaiboOil	26¾	26¾	26¾
140	Mari O & R	32¾	32¼	32¼
120	Martin Rod	9¼	9¼	9¼
140	Max M, Mot, A	40¾	40¼	40¾
60	Do B	10¾	10¾	10¾
150	Mex Sea Oil	18¾	18¾	18¾
140	Miami Copper	19¾	19¼	19¼
605	Mid Sta Oil	3¾	3¾	3¾
280	Mo Pac pf	39¾	39¼	39¼
130	MonamaRiver	96¾	96¾	96¾
80	Nash Motors	99¾	98¾	99¾
90	Nat E & S	20¾	20¾	20¾
350	Do 1st pf	93¾	93¼	93¾
320	Famous F L	70¾	69¾	69¾
70	Fed M&S pf	43¾	43¼	43¼
170	Foundation	73¾	73¾	73¾
70	Gen Asphalt	33¾	33¼	33¼
780	Gen Electric	214¾	211¾	214½
90	Gen Motors	12¾	12½	12¾
100	Goodrich pf	76	76	76
150	Gray Davis	4¼	4¼	4¼
90	Gt Nor ctfs forOre prop	27¼	27¼	27¼
210	Gulf Stat Stl	63¾	62	62½
250	Hayes Wheel	73	72¾	72¾
80	Houston Oil	64¾	62¾	62¾
200	Hupp M Car	11¾	11¼	11¼
90	Inter Rap Tr	17	16¾	16¾
170	Illinois Cent	102¾	102¾	102¾
80	Inland Steel	31¾	31¼	31¾
80	Inspirat Cop	22¾	22¾	22¾
740	Int Harvest	63¾	63¼	63¾
650	Int M M pf	34¼	32¾	33½
70	Int Paper	35¾	35¼	35¾
560	IntBusMach	89¼	88¼	89¼
410	Invinc Oil	13	12¾	12¾
100	Jewel Tea pf	96¼	96¼	96¼
370	KellySprTire	13¾	13¾	13¾
230	Kennec Cop	37¾	37¼	37¾
50	Leh Val, rts	2¾	2¾	2¾
60	Lima L Wks	37	37	37
80	Lou & Nash	87¾	87¼	87¾
470	Mack Truck	78¾	77¾	78
130	Mallinson	22¾	22¾	22¾
60	Math Alkali	30¾	30¼	30¾
70	MaracaiboOil	26¾	26¾	26¾
140	Mari O & R	32¾	32¼	32¼
120	Martin Rod	9¼	9¼	9¼
140	Max M, Mot, A	40¾	40¼	40¾
60	Do B	10¾	10¾	10¾
150	Mex Sea Oil	18¾	18¾	18¾
140	Miami Copper	19¾	19¼	19¼
605	Mid Sta Oil	3¾	3¾	3¾
280	Mo Pac pf	39¾	39¼	39¼
130	MonamaRiver	96¾	96¾	96¾
80	Nash Motors	99¾	98¾	99¾
90	Nat E & S	20¾	20¾	20¾
350	Do 1st pf	93¾	93¼	93¾
150	NO,T&MRy	120¾	119¾	120¾
40	N Y Air Br	37¾	37¼	37¾
505	N Y Cent	100¾	100¾	100¾
820	NY, NH & H	18¾	18¼	18¼
210	Nort & Wes	116¾	115¾	115¾
150	North Amer	104¾	104¼	104¼
80	North Pac	52	52	52
190	Otis Steel	7¾	7¾	7¾
80	Owens Bot	42¾	42¾	42¾
230	Pacific Oil	46¾	46¼	46¼
410	Pan-A P & T	47¾	47¾	47¾
200	Do B	45¾	45¼	45¾
120	Parish & Pen	15¾	15¼	15¾
410	Penn Mary	48¾	47¾	48¾
490	Phil & Rdg	46¾	45¾	45¾
460	Phillips Pet	35¾	35¼	35¾
150	Pierce Oil	3¾	3¾	3¾
190	Prod & Ref	24¾	24¼	24¼
450	Pullman Co	119¾	117¾	118
60	Punta Al Su	63¾	62¾	63¾
50	Ray Con Cop	9¾	9¾	9¾
150	Reading	52¾	51¾	51¾
300	Do rights	2¼	2¼	2¼
60	Rep I & S	45¾	45¾	45¾
40	Rep I & S pf	94¾	94¾	94¾
170	St L-San F	20¾	20¼	20¾
150	St L S W	35¾	35¾	35¾
40	St L S W pf	50	49	50
410	Sears, Roeb	81¾	79¾	79¾
190	Simmons Co	23¾	23¼	23¾
240	Sinel Con O	19½	19	19½
180	Skelly Oil	20	19¾	20
60	Sloss-S S & I	51¾	51¾	51¾
40	So P R Sug	69¼	69¼	69¼
160	So Pacific	85¾	85	85¾
370	So Railway	33¾	33½	33½
120	Stand G & E	31¾	31¾	31¾
50	Stand Oil	56¼	56¼	56¼
380	Strom Carb	56¾	55¾	55¾
582	Studebaker	31¾	30¾	30¾
60	Superior Oil	34¾	34¾	34¾
150	Tex Gulf Sul	60¾	60¾	60¾
50	Texas & Pac	28¾	28¼	28¼
100	Texas Pac C	28¾	28¾	28¾
200	Timken R B	32¾	32¾	32¾
190	Tob Prods	56¾	55¾	55¾
400	Transcon Oil	3¾	3¾	3¾
200	Union Pac	132¾	131¾	132¾

POLITICAL PLANKS BY MANUFACTURERS

Platform on Taxes, Combinations and Supreme Court to Be Sent to Big Parties.

ONE LIKELY TO CONSIDER IT

Committee, Attacking Closed Shop, Says Strikes Cost Public $580,000,000 Last Year.

Concluding the second day of its annual convention at the Waldorf yesterday, the National Association of Manufacturers offered to the political parties soon to hold their national conventions a platform covering more than a dozen subjects of national and international importance, stressing such matters as taxation, the regulation of combinations, public honesty and morality in government and business.

The platform, which is unique as an expression from an organization of this type, was heralded as the high point of the convention activities, though the convention continues today. The planks, it was stated, have been in preparation for nearly a year by nearly 100 of the foremost industrialists in the country, with Charles Cheney as Chairman of the committee. Mr. Cheney presided at the convention last night and the platform was broadcast from Station WJY.

The platform was applauded by the convention and adopted without discussion. President Edgerton said later he had received assurances from prominent members of one of the major political parties that the document would receive consideration at the hands of the party's Platform Committee.

At the morning session there were committee reports on the open shop and on industrial relations, a speech by Charles R. Hook of the American Rolling Mill Company on "Linking the Shop With the Office" and the annual address of the President of the association, John E. Edgerton. The farm problem and agriculture were discussed at the afternoon session.

The platform, in a preamble, set forth that its framers "as industrialists" have neither favors to ask nor give. It proposes first "more reliance upon private energy and character and less upon public law and governmental compulsion. While there may be need of new limitations of individual liberty, 'self-government is self-support' and 'no free State should build upon the weakness rather than the strength of its citizens. Our Government must rely upon the support of the citizen; the citizen must not lean upon the Government.'

"We greatly deplore the fact that there have been individual instances of dishonesty in high places," says the platform, referring to public honesty and morality. Under the heading "Judiciary," the framers declared: "We condemn the continuing effort to impair the powers of the Supreme Court or the mode of their exercise, and the proposal for two-thirds majority opinions in the Supreme Court would establish control by minority opinion and reduce to a minimum effective protection of the rights of the citizen."

Shift in Taxation.

The recession in Federal taxation, the platform says, has been more than offset by increases in municipal and State taxation. The burden of taxation ultimately is carried in the form of increased cost of living. The platform continued: "We disapprove any system of surtaxes that is not undertaken strictly for the purpose of raising such revenue as is necessary to carry on government, or any system of surtaxes that tends to prevent capital from flowing into productive and transportation enterprises, thereby decreasing the ability to give employment and the largest maximum yearly wage." Also: "It is abhorrent to the American conception of individual liberty for tax returns to be made public," and "the fear of the publication of private matters and trade secrets would invite concealment and evasion."

The longest "plank" in this industrial platform is devoted to "Regulation of Combinations and Relations," dealing with the labor union question. It is contended that "the right of association, although natural, is relative, not absolute" and "there is no more important duty of government than to clearly define and encourage legitimate organization while firmly and effectively protecting society against its misuse." On this score, the framers of the platform contend "it is essential—

"That no form of combination shall be permitted to acquire and exercise power without accepting corresponding legal responsibility for its own conduct and that of its agents.

"The paramount social interest in the continuous operation of every form of public utility service empowers and obligates State and National Governments, each in its respective fields, to effectively control all combinations which threaten to paralyze or obstruct such service as a means of enforcing demands or disputes. All controversies threatening the substantial interruption of that service should be submitted to impartial compulsory investigation and a finding of fact before strikes or lockouts in any form are permissible. Informed public opinion, systematically organized by such means, is more effective to compel the adjustment of major disputes than compulsory arbitration.

Public Employes' Right to Strike.

"As the life of Government is its capacity to perform its public functions, the right of public employes to combine for the purpose of obstructing or paralyzing the operation of Government does not exist. 'There is no right to strike against the public safety by anybody anywhere at any time.' Practical means should be provided to assure an adequate hearing for, and the just and generous treatment of, Government employes.

"The same principles of public law should apply and be enforced against all forms of combination. To make it right or lawful for one group of citizens to do that which remains unlawful or criminal when done by any other group, or to prohibit or pretend to prohibit the use of public money to enforce any statute against any group of possible offenders, is vicious in principle and indefensible in practice.'

However, the plank says organizations for the distribution of trade information are necessary, but that the use of such organizations to control production or prices, or to divide territory, is reprehensible and inexcusable.

Under the heading of private employment relations it is held that all citizens must remain free to make and maintain voluntary employment agreements, either collectively or individually and "without respect to compulsory membership or non-membership in any organization." The term "open shop" does not appear, but the plank says "mutual goodwill must originate and be sustained within each establishment. It must spring from within, it cannot be imposed from without."

Private ownership and control of transportation lines and the retention of the transportation act, unamended, until it has had a longer trial are favored. As to immigration the platform says in part:

"Unrestricted immigration is an unmixed evil. (We favor the maintenance of the highest selective tests for admission of aliens, the number of such admissible aliens to be determined in terms of political assimilability and demonstrated economic requirement based upon information, systematically and progressively obtained through co-operation with the States, and analyzed and administered by an administrative board composed of the Secretaries of Agriculture, Commerce, and Labor."

For Court of Arbitration.

It is stated that the people of the country "in an unmistakable manner signified their disapproval of the proposal that the United States should enter the League of Nations." The association, however, looks forward to the establishment of a Court of Arbitration in which international disputes may be adjusted. It disapproves the United States becoming a party to the International Labor Organization.

The Open-Shop Committee, making its report at the morning session, asserted that strikes last year cost the American public $580,000,000, and in the last eight years have cost $10,303,000,000. The philosophy of the closed shop was referred to as a menace to law and order, and the whole question was regarded as an "economic" issue which cannot be settled in the political arena.

In the afternoon Finley P. Mount told the gathering the condition of the farmer today is neither as good nor as bad as it has been in the past and that the "wrongs" of the farmer have been "greatly exaggerated." He also said: "I believe that agriculture is coming back so steadily and so surely that it will be a steadying influence upon all industry during the next few years."

Sight of Spiritual Values Lost.

In his annual address at the morning session President Edgerton contended that while there are many things wrong today, both in Government and in business, "the very worst thing that threatens the future of America is the frightful loss of the sight of spiritual values in the fog of materialism which has settled upon us in recent years and the loss of the sense of individual responsibility in our reckless strivings for advantage."

He praised both Secretary Mellon and President Coolidge, speaking of the latter as "a man whose essential qualities of mind and soul, and whose unswerving attachment to the fundamentals of free Government, are going to be demanded by an awakening people in the next President of the United States." As to this Summer's campaign he said:

"The coming campaign is undoubtedly the most important that America ever faced. Its outcome will determine whether our nation shall continue its headlong plunge toward death over the precipice of experiments in radicalism, or whether, like the Prodigal Son, it will return to the house of its fathers."

CONCESSION ON DEBTS OFFERED BY SOVIET

Would Recognize Pre-War Obligations to British for Long-Term Loan.

LONDON, May 20 (Associated Press).—An offer to set aside a lump sum to cover the pre-war debts of the Russian Government to British subjects if a long term loan could be arranged with the assistance of the British Government, was made by the Russian delegates at today's session of the Anglo-Soviet Conference. The Russians said they would only consider the claims of those who held Russian bonds before March 12, 1917.

The British delegation replied that the British Government would not undertake to guarantee such a loan, but would take a sympathetic attitude toward the efforts of the Russians to raise the loan privately.

In addition, the Russians stated that no claims would be admitted of those who after March 12, 1917, had taken an active part against the Soviet Government. They would give the smaller claims priority. The greater part of the loan would be spent in Great Britain in the purchase of machinery and other commodities.

The British delegation undertook to examine the Russian proposals closely, but made it clear that any assistance of Great Britain toward floating a loan would necessarily be very limited, and there could be no question of any Government guarantee.

Asked whether the Soviets would admit their liability for the principal and back interest of the debt and would resume interest payments, the Russians replied that they were not prepared to pay back the pre-war debt and full pre-war value, and that the principal should be reduced and the back interest written off. The Russians pointed out that their assets had been reduced by the war and subsequent fighting on Russian territory, but they considered that limited payments to the British bondholders should be made as soon as a settlement was reached.

Urging the British Government to do what it could toward helping a loan which would enable the Soviets to settle their pre-war debts, they said that the Russian State Bank would give solid security for a loan. The British delegation, however, was adamant on the question of guarantee. The British hoped that Russia would find no difficulty in raising the money privately, and the British Government would be prepared as far as possible to take a sympathetic attitude toward the Russian efforts to that end.

The Russians thereupon declared that they would only raise this point again if the negotiations for a private loan failed.

Regarding the personal injury claims on both sides, the Russians expressed general agreement with the British proposals made several days ago that arbitral machinery should be created in a general treaty to assess and adjudicate such claims, but suggested that there was no need of arbitration except in the case of failure to agree by direct negotiations between the parties.

The conference adjourned until May 26.

END $4,000,000 CONTEST.

Four Heirs of Stilson Hutchins Agree to Share Estate Equally.

Special to The New York Times.

WASHINGTON, May 20.—The contest over the $4,000,000 estate left by Stilson Hutchins, newspaper publisher, which has been in court ever since his will was offered for probate on April 24, 1912, has been settled out of court to the satisfaction of the widow, Mrs. Rose Keeling Hutchins; two sons, Walter S. Hutchins and Lee Hutchins, and the granddaughter, Mrs. Mildred Rogers Penn, wife of Raymond A. Penn, of Boston, Mass.

By the terms of a compromise agreement between counsel, each of the four heirs will receive a share in excess of the value of $1,000,000, the estate having increased in value since the contest began.

Messrs. Gittings, Merillat and Cohen of the counsel were appointed administrators by Justice Frederick L. Siddons in Probate Court and the will of 1908, which was intended to give the widow 40 per cent. of the estate, was today admitted to probate. The heirs, by a deed already recorded, have conveyed to the administrators the real property belonging to the estate, which is to be sold and the proceeds divided equally. The personal property will be distributed in equal shares.

A will made in 1910, which bequeathed the widow 25 per cent. of the estate, was declared invalid by a jury that found Hutchins was not of sound mind when he executed this document. Then the widow offered the 1906 will, only to be opposed by the sons.

FIGHTS HOUSE AMPLIFIERS.

Johnson of Washington Says They Confuse Speeches.

WASHINGTON, May 20.—A resolution to silence the amplifiers in the House chamber has been introduced by Representative Johnson, Republican, of Washington, who declared that "they catch up every sound from the floor and result in a loud babel of confusion."

The devices, which have been in operation for several months, Mr. Johnson said, make the voice of a member sound like "the screech of a busy saw mill, the quack of a guinea hen and the escaping steam of a locomotive, mixed with the whir of an airplane."

The amplifiers, not the stenographers, he added, have been responsible for many errors in the Congressional Record.

ARCHITECTS ENLIST TO PROTECT PARKS

New York Society Adopts Resolution Pledging Help to Fight Invasions.

OFFER MEDALS IN CONTEST

Three for Best Sculpture and 3 for Mural Painting Planned—Gordon Re-elected Head.

The New York Society of Architects at its annual meeting and dinner at the Hotel Astor yesterday adopted a resolution opposing an invasion of the parks. It reads:

"Resolved, That the New York Society of Architects reaffirms its opposition to invasion of the parks for any purpose other than the use for which they were created.

"Resolved, That it hereby instructs its Committee on City Departments to cooperate with other organizations in vigorously fighting any attempts to divert the city's beauty and breathing spots to any purpose which this society believes is against public welfare and the general good."

"The responsibility for preserving the parks is a duty that rests upon every citizen of this city," said James Riely Gordon, President of the society. "We should oppose any invasion of our park lands, and this society intends to take its part in any fight that may become necessary to prevent the use of the parks for other than the purpose for which they were set apart for the use of all the people."

Mr. Gordon was re-elected President. Other officers re-elected were Adam E. Fisher, Vice President; E. W. Loth, Second Vice President; Henry Holder, Treasurer; Arland W. Johnson, Secretary, and Walter H. Volckening, Financial Secretary.

L. S. Hart, assistant general sales manager for W. H. Johns-Manville, spoke on salesmanship. It was announced that three medals will be awarded for the best work in sculpture in the New York district during the year and three for the best mural painting. The awards will be made on Oct. 21 at a meeting to be held at the Hotel Astor.

ENRIGHT NAMES TRIO AS POLICE CAPTAINS

Quinn, Brady and Kelliher Are Promoted Under Special Act of Legislature.

Acting under special authority of the last Legislature, Commissioner Richard E. Enright yesterday promoted Lieutenants Edward J. Quinn, Patrick Brady and William Kelliher to full rank of Captain. He also promoted nine Sergeants to the rank of Lieutenant, and eleven patrolmen to that of Sergeant.

Commissioner Enright had advanced Quinn, Brady and Kelliher first to Acting Captains and later to Captains some time ago, but a taxpayer's suit contesting the promotions was upheld by the Appellate Division last March, and their elevation was rescinded. Subsequently a bill was passed at Albany which gives to the Commissioner the authority denied by the court.

The Commissioner recently promoted eight Lieutenants, although the "Captains' List" contained eleven vacancies. He held three places open, it was understood, in expectation that Governor Smith would sign the special enabling measure. The Governor signed it last week.

Captain Quinn, who is attached to the Old Slip Station, was appointed to the police force in 1902, was made sergeant in 1909, and lieutenant in 1913. Captain Brady, West Thirtieth Street Station, was appointed in 1893; made sergeant in 1902, and a lieutenant in 1907. Captain Kelliher, West Forty-seventh Street Station was appointed in 1909, made sergeant in 1909, and a lieutenant in 1913.

The nine sergeants promoted to lieutenants were: Philip A. Woll, Astoria; William F. J. Buckley, Fort Hamilton; James J. Moynihan, East Sixty-seventh Street; James J. Lynch, Traffic D; Max W. Bekker, Alexander Avenue; John C. Hale, Morrisania; James F. Smith, Richmond Hill, and Charles B. Cleveland and Joseph A. Scheidler, both of the Special Service Division.

The eleven patrolmen promoted were Otto H. Hanisch, Stapleton, S. I.; John Hiney, Queensboro Bridge; Martin J. Corley, Traffic B.; James T. Sheehan, Traffic D.; Frank Marek, Jamaica; Timothy J. Durham, Motorcycle Squad; Michael J. Dinselbacker, Special Service Division; Arthur Wertheim, Traffic A; James J. Gallagher, Clinton Street; John E. Cox, West 123d Street, and August Leopold, Special Service Division.

All appointments became effective at 4 o'clock yesterday afternoon.

ASKS SMITH TO OUST MAYOR OF BUFFALO

Church Council Offers to Submit to Governor Proof of Misdemeanors by Schwab.

BUFFALO, N. Y., May 20.—In a letter sent today to Governor Smith by the Social Service Committee of the Buffalo Council of Churches, the State's Chief Executive is asked whether he would remove Mayor Schwab of Buffalo from office "if we introduce into your office proof that Frank X. Schwab has committed misdemeanors while in public office."

The letter was signed by the Rev. L. E. H. Smith, Chairman of the Church Council Social Service Committee and pastor of the Ontario United Presbyterian Church, whose home recently was wrecked by a bomb explosion. The letter follows in part:

"As the Governor of the State of New York we appeal to you with this question:

"If we introduce into your office definite proof that Frank X. Schwab has committed misdemeanors while in public office; that he has failed to enforce the law, and thereby the safety of the citizens of Buffalo is in danger; will you, as Governor of this State, remove this man from office?"

Mayor Schwab, informed of the letter that had been dispatched, declined to enter into discussion of the situation. "I've been impeached three times already, and I'm still here," he said. "I'm not interested in what Mr. Smith says about me."

LAKE STEAMER FOUNDERS.

Five of the Orinoco's Crew Are Lost in Lake Superior.

SAULT STE MARIE, Mich., May 20.—The captain, the chief engineer and three sailors were lost when the steamer Orinoco foundered in Lake Superior, a wireless message to the owner of the tug Gargantau, which went to the rescue, said tonight.

The Orinoco was in command of Captain Anthony Lawrence of Cleveland.

BELGIUM TRIES COPPE ON CHARGE OF TREASON

Baron Accused of Supplying War Material to Enemy, Says He Acted Under Orders.

Copyright, 1924, by The New York Times Company.
By Wireless to THE NEW YORK TIMES.

BRUSSELS, May 20.—The trial of the Baron Evence Coppe, one of the leading Belgian industrialists, who is accused of having furnished assistance during the years 1915-1916-1917-1918 of men and munitions to the enemies of Belgium or of the allies of Belgium operating against the common enemies, began this morning.

He is charged with having supplied the Germans with by-products of coal, including benzol and oil tar, which were used in the manufacture of explosives and asphyxiating gases. The prosecution alleges that the factories of the accused supplied 2,871,000 tons of raw benzol and 6,454,000 tons of oil of tar for the use of the enemy.

The prisoner says these supplies did not go to the enemy and that the Kohlen Centrale redistributed them to Belgian industry. This is denied by the prosecution.

The prisoner has, moreover, affirmed that the Baron (now Count) de Broqueville, at that time Prime Minister of Belgium, at La Havre, had authorized him to act as he did.

Two hundred witnesses have been subpoenaed to give evidence in the case, which, during the past few years, has been the subject of much controversy in the press and many questions in Parliament.

In 1917 Baron Coppe was authorized by the Germans to proceed to Switzerland, where he made proposals to the Belgian Government on behalf of Baron der Laucken, Chief of the German Political Service relative to the occupation of Belgium, for the conclusion of a separate peace.

The affair is now assuming proportions far beyond those involved in the alleged traffic in supplies to the enemy.

CHURCH VOTE BARS WOMEN IN COUNCILS

Resolution to Admit Them Is Defeated, 191 to 49, at Long Island Episcopal Conference.

GARDEN CITY, L. I., May 20.—A resolution declaring that "the womanhood of the Church should be represented in the councils of the Church equally with the manhood of the Church," offered by the Rev. John Howard Melish of Brooklyn, was defeated this afternoon at the fifty-eighth annual convention of the Protestant Episcopal Church of the Long Island diocese by a vote of 191 to 49.

The convention opened at noon at the Church of the Incarnation here. Almost immediately after the conclusion of the religious service and the re-election of all the officers of last year, Dr. Melish, who is rector of the Church of the Holy Trinity, presented the resolution. The representation in the Protestant Episcopal Church is too undemocratic in general, he said, and declared that it is not right that small parishes should have the same representation as large parishes. Educated young women, he said, no longer cared to participate in the work of the Church, preferring to go into settlement work, "where the atmosphere is more democratic and where they have a better chance to express themselves."

The resolution was opposed by the Rev. Edward M. McGuffy of Elmhurst and by the Rev. Robert Rogers of the Church of the Good Shepherd, Brooklyn. They charged Dr. Melish with attempting to "trap" the convention with the resolution, which he would probably follow, they said, with another to amend the canons to put the sentiment expressed in the first into actual effect.

DR. STIRES DENIES CHARGES

Says He Did Not Conspire Against Mrs. Hickie, Convicted of Libel.

The Rev. Dr. Ernest M. Stires, rector of St. Thomas's Church, filed an answer in the Supreme Court yesterday in the $2,000,000 damage suit brought against him and Alexander M. Hadden, a vestryman of the church, by Mrs. Kate T. Hickie, who was found guilty in General Sessions of criminal libel against Mr. Hadden in a pamphlet called "Justice and the Poor."

Dr. Stires denies that he conspired illegally to cause the arrest of the plaintiff "or without due course of law have her committed to the City Prison, or to intimidate her lawyer, William G. Kier, and induce Kier to apply for a lunacy commission on April 20, 1920, consisting of personal friends of the defendants." The Rev. Dr. Stires also denies that he gave any orders to the authorities in Matteawan, to which Mrs. Hickie was committed, or that he entered into any conspiracy to procure from her former landsdies any copies of "Justice and the Poor."

RESALE OF GARAGE SITE.

Seller Takes Quick Profit for East Side Property.

Maurice Wertheim has effected a quick resale of the 105-foot plot covered with old-fashioned four and five story tenements at 336-338-340-342 East Forty-fifth Street, purchased just a few days ago by Seward W. Ehrich from the Fleischauer estate. Mr. Ehrich had intended to erect a modern garage on this site, but a quick turn with a tempting profit induced him to part with this parcel.

The purchaser is Cora Anhalt Ferguson of Mount Vernon, N. Y.

Lease in the Theatre Zone.

In the theatrical zone Philip Meyrowitz acquired a sixty-three-year lease on 307 West Forty-seventh Street, adjoining the northwest corner of Eighth Avenue, which lease carries an option to purchase within the first ten years of the term. Leswood Realty Company was the broker.

Baumeister & Baumeister, representing the General Management Corporation, leased an office in the Liggett Building, which is managed by Albert B. Ashforth, Inc., and with the Chinese Realty Corporation to Walter Clifford in the Straus Building, 565 Fifth Avenue.

Private Dwelling Sales.

H. A. Herbst sold 342 West 123d Street, 16.8 by 100 feet, a three-story dwelling, for a Mr. McGrath to a buyer for occupancy.

L. J. Phillips & Co. sold for Florence S. Ellis the three-story dwelling 158 West Eighty-fifth street, 25 by 102.2, held at $40,000.

William A. White & Sons have sold for Allen W. Evarts 126 East Twenty-ninth Street, a three-story nineteen-foot dwelling, adjoining the southwest corner of Lexington Avenue, to Max Mencher, for investment.

Banker Dies on 81st Birthday.

HORNELL, N. Y., May 20.—Charles Adsit, Dean of Western New York Bankers, died suddenly late today at the home of his daughter, at Atlantic City, while on a vacation. He was 81 years old today and had been connected with the First National Bank here for sixty-one years, the last twenty-one years as President.

East Side Leasehold Sold.

Brown, Wheelock: Harris, Vought & Co. sold for John Magee the Beekman leasehold at 166 East Sixty-third Street, covered by a four-story American basement modern residence, with a garden, 20 by 100.6. The purchaser will occupy.

LATEST DEALINGS IN REALTY FIELD

Purchase and Sale of Apartment Houses a Feature of Light Trading.

HEIGHTS BLOCK FRONT SOLD

Harry Lewis, Inc., Buys Five-Story Walk-Up—Third Avenue Site Sold to Cahn & Cahn.

Real estate activity was light yesterday, most of the trading being confined to apartment house deals in Manhattan made by operators.

Fred Wehmann sold to Harry Lewis, Inc., the five-story walk-up apartment, with stores, covering the block front from St. Nicholas Avenue to St. Nicholas Place on 152d Street, known as 400 West 152d Street, renting for $15,000 and held at $105,000. A resale of the property is pending. The broker in the deal was Charles Berlin.

Cahn & Cahn, operators, bought 729 Third Avenue, between Forty-fifth and Forty-sixth Streets, from the Dekalb Realty Corporation. The property consists of a five-story building, with large store and one six-room apartment on each floor, occupying a plot 20 by 65, and was held at $40,000. Joseph A. Rauschkolb was the broker.

On the east side Harry Horwitz, operator, sold to a client of J. Gordon 130, 132, 134 and 136 Attorney Street, four five-story walk-ups, on a plot 100 by 100 feet. Each house contains eighteen apartments and two stores. The property shows a rental of $25,000 and was held at $160,000. S. Gellich and J. Silverman were the brokers.

The Cusack Company sold 558 West 184th Street for Frank Donaghue. It is an apartment housing ten families, and was sold to an investor. It rents for $7,500 and was held at $50,000.

Max N. Natanson purchased from Grace Jeffers the southwest corner of Amsterdam Avenue and 149th Street, known as 1,794 Amsterdam Avenue and 500 West 149th Street, and consisting of a five-story apartment, on a plot fronting 32.5 feet on the avenue and 100 on the street. The building is built to a depth of 96 feet. On the ground floor there are two stores with one basement store and one seven-room apartment; on each of the upper floors there are two six-room and one five-room apartments. The property rents at the present time for about $11,500, but this amount will be materially increased when the store leases expire on May 1, 1925. The property was held at $185,000, and was sold for all cash above a first mortgage for $65,000, having ten years to run. The brokers were Byrne & Bowman.

The Goodyear Realty Corporation, Max W. Frendel, President, resold to the Brea-Weiss Corporation 1,462 Fifth Avenue, a five-story apartment, held at $45,000. A. H. Meller was the broker.

Coughlan & Co., Inc., have sold the two five-story walk-up apartment houses at 212 and 214 West 108th Street, 50 by 100, to an investing client.

In the Murray Hill section Philip Meyrowitz bought from Engel Brothers, who held them for over fifteen years, two five-story buildings with stores and accommodating about twenty families, at 514 and 516 Third Avenue, with a frontage of 51 feet on the west side of Third Avenue, just north of Thirty-fourth Street. The properties rent under old leases at about $9,000. Fraade & Wetzler were the brokers.

Mr. Meyrowitz recently acquired a number of parcels on Third Avenue, his purchases including the corners of Sixty-seventh, Seventy-second and Eighty-third Streets. He just took title to 1,975 and 1,977 Third Avenue, two four-story buildings with four stores and twenty apartments.

Arthur J. Balderine sold for Mrs. B. Davidson and Miss Adele Davidson 48 and 50 Pinehurst Avenue to the S. A. H. Realty Company. It is a five-story apartment, 50 by 100, renting for $14,300 and held at $90,000. Charles Efros was the associate broker.

Isidor H. Kempner & Sons, in conjunction with Mandelbaum & Lewine, bought 14 St. Mark's Place, a five-story apartment 26 by 102 feet, from Eskill Plonsky, who had held it for forty years. A resale is pending. Frederick Fox & Co. were the brokers.

THE BRONX MARKET.

Four Post Avenue Buildings in $900,000 Deal.

The Keren Corporation and the Heysoed Corporation sold to a client of the Schumann Realty Corporation 9, 15, 17, 23, 25, 31, 33 and 39 Post Avenue, four five-story buildings on a plot 400 by 150 feet, occupied by 200 families, showing a rental of over $130,000, and held at $900,000.

Daniel H. Jackson sold to Louis Becker 319 East 152d Street, a six-story walk-up, 50 by 100, renting for $11,000 and held at $82,000. Joseph P. Day, Inc., were the brokers.

Harry Cahn, operator, sold to M. Frey the newly completed one-story brick public garage, 100 by 100, situated on the west side of Jerome Avenue, 145 feet south of 172d Street. A. S. Thomases was the broker who negotiated the sale.

The Darian Realty Company, Inc., purchased from the Vivaudou Realty Company, Inc., a plot of ground, 318 feet by 180 feet, on the southeast corner of Whitlock Avenue and East 156th Street. The purchasers are preparing plans for the construction of a one-story garage of about 17,500 square feet, negotiations for which are pending with a prominent automobile concern. Harry Schapiro represented the purchaser.

Caminiti Brothers sold for Mrs. J. Mullen to a client of Diserio Brothers a one-family frame dwelling at 1,816 Harrison Avenue, on a plot 40 by 125 by 107 by 50 feet, held at $20,000.

H. Hammitt sold for Addie Goodwin 2,327 Grand Avenue, a twelve-room house built on 50 feet of ground and held at $16,000.

FIFTH AVENUE LEASE.

Finchley to Pay About $90,000 a Year for 564-568.

The six-story building at 564 and 568 Fifth Avenue formerly occupied by Gidding's has been leased by the Tavshanjian estate to Finchley, the clothier, for a term of twenty-one years, with the privilege of a renewal for a similar term.

Joseph A. Rauschkolb, the broker in the transaction, stated yesterday that the lessee will pay about $90,000 a year for the property, a total of about $2,500,000 for the first twenty-one-year term. Extensive alterations, estimated to cost about $200,000, will be made to the building.

Buy Duplex Apartment.

Albert B. Ashforth, Inc., sold for the Mandel-Ehrich Corporation the thirteenth and fourteenth floor duplex apartment in the 100 per cent. cooperative apartment house at 895 Park Avenue, corner of Seventy-ninth Street. The purchaser is George W. Fairchild. The building is to be ready for occupancy about Oct. 1 next.

United Cigar Co. Lease Corner.

H. Brinckerhoff MacCully-Irving T. Smith Jr. leased for Nellie Stone to the United Cigar Stores Company the northwest corner of Eighth Avenue and Twenty-eighth Street for a long term of years upon a net rental basis. It is planned to remodel the building in the immediate future.

NEW INCORPORATIONS

New York Charters.

Special to The New York Times.

ALBANY, May 20.—Seventy-eight new corporations, with an aggregate capitalization of $2,511,500, were chartered today. They include:

Jamestown Motor-Bus Transportation Co., Jamestown, $50,000; A. N. and S. B. and W. A. Broadhead. (Attorneys, Mott & Ottaway, Jamestown.)

Interborough Thrift, Jamaica, merchandise and realty, $10,000; W. B. Inblee, F. A. Rogers, W. H. Shannon. (Attorneys, Weller & Rogers, Jamaica.)

Nine Ninety-Ninth Street Corp., Manhattan, construct houses, $5,000; S. T. Christian, L. D. Cohen. (Attorney, J. S. Watson, 240 Broadway.)

Sunday Holding Corp., Brooklyn, realty, $50,000; R. B. Schiff, S. Zuckerman, F. Wald. (Attorneys, Shaine & Weinrib, 298 Broadway.)

Golden Ray Realty Corp., Brooklyn, $10,000; S. Michael, F. Kurlander. (Attorney, L. Rayvid, 44 Court St., Brooklyn.)

Murben Realty Co., Brooklyn, $10,000; H. Cohn, M. M. Steinbeck, R. Abeles. (Attorneys, Pfeiffer & Cranes, 46 Cedar St.)

Hollis 200th Place Corp., Jamaica, realty, $10,000; L. Greenblatt, S. Weisberger, H. Schoenbrun. (Attorney, A. Herzog Jr., Jamaica.)

Pearl Street Realty Corp., Brooklyn, $10,000; A. Kantor, J. Brenner, P. Novick. (Attorney, N. C. Helman, 291 Broadway.)

Burken Finance & Mortgage Co., Manhattan, brokerage, $200,000; C. Burken, H. E. Meyers, H. Burken. (Attorney, H. L. Kreeger, 276 5th Av.)

M. C. Creston Plumbing Supply Co., Manhattan, $20,000; W. M. Waldman, E. L. Cohn. (Attorney, S. H. Bergmann, 233 Broadway.)

John L. Jordan, Manhattan, tobacco, $5,000; J. L. Jordan, H. Silver. (Attorney, J. M. Hershberg, 243 Madison Av.)

Touchstone Trading Corp., Bronx, merchandise, $20,000; A. Solter, S. Kilger, I. Fox. (Attorney, E. Low, 36 West 44th St.)

Maxwell Realty Corp., Manhattan, realty, $10,000; M. W. Goldbard, M. Greenbaum, M. Kleinberg. (Attorney, D. Wallace, Jamaica.)

Greenwich Village Playhouse, Manhattan, motion pictures, 9,960 shares preferred stock, $25 each; 1,000 common, $1 each; active capital, $250,000; K. Macgowan, H. E. Jones, E. O'Neill. (Attorneys, Rosenberg & Ball, 74 Broadway.

Hits Dress, Manhattan, women's apparel, $5,000; B. Brooks, Ba Easton, A. Goldstein. (Attorneys, Campbell & Miners, 212 5th Av.)

Saigreen Realty Corp., Manhattan, $5,000; M. Saitler, Greenberg, E. P. Butler. (Attorney, A. Kahn, 320 Broadway.)

Spenet Realty Corp., Manhattan, 500 shares common stock, no par value; M. Kreeger, N. Handel, E. J. Sichel. (Attorney, A. A. Silberberg, 256 Broadway.)

S. & G. Malt Co., Manhattan, $10,000; F. Shlimovich, M. Rotstein, A. Distler. (Attorney, J. M. Frost, 174 Rivington St.)

S. M. R. Realty Corp., Manhattan, $30,000; M. Haidel, J. P. Murray, J. A. Roth. (Attorney, L. Newman, 302 Broadway.)

Roach & Weaver, Manhattan, cake and confectionery, $10,000; M. E. and W. H. Roach, M. J. Weaver. (Attorney, J. L. Ransenhofer, 51 Chambers St.)

Ajax Motor Exchange, Brooklyn, motor vehicles, 100 shares common stock, no par value; A. and H. Herman, M. J. Waldbaum. (Attorneys, Risch & Berner, 4 Rector St.)

Nagele Bros., Manhattan, fish and trucking, 200 shares common stock, no par value; J. and F. F. and S. Nagele. (Attorney, S. Roe, 132 Nassau St.)

Bennett, Brown & Co., Manhattan, merchandising, 100 shares preferred stock, $100 each; 1,000 common, no par value; T. E. Brown, F. A. Bennett, S. Weiner, realty. (Attorney, R. B. Iserman, 165 Broadway.)

Woodbourne Realty Co., Woodhaven, $50,000; W. Reiter, G. C. Lebohner, H. G. Smith. (Attorney, York & York, 7 Day St.)

Furniture Manufacturers Auction Outlet, Manhattan, $20,000; M. and A. Horowitz, M. Hirsch. (Attorneys, Gordon, Winston & Goddard, 799 Broadway.)

Hambilns Sales Co., Jonesville, agents, $50,000; M. W. Snell, H. Tauburan. (Attorney, L. Moore, Fort Plain.)

Petroleum Holding Corp., Manhattan, $500,000; C. Sattler, A. Davidson. (Attorney, H. Ascher, 1,540 Broadway.)

Heabeb Co., Brooklyn, $10,000; H. Hartman, J. J. Dubousku, D. Levy. (Attorneys, Levy & Hartman, 1,493 Broadway.)

Leo F. Sturm, Manhattan, women's dresses, $10,000; L. F. Sturm, S. Green, Joseph, H. Edwards. (Attorney, C. B. Plante, 15 William St.)

Bayridge Nash Co., Brooklyn, automobiles, 200 shares common stock, no par value; H. and S. Gottlieb, H. Goldberg. (Attorney, I. S. Goldberg, Arverne.)

Lessin & Lustbader, Manhattan, paper boxes, inks, 100 shares common stock, $100 each; J. Lustbader, J. Lessin, H. Oberman. (Attorney, D. E. Singer, 27 Cedar St.)

Brass Bros., Manhattan, women's apparel, $10,000; I. Brass, I. H. Smith, L. Victor. (Attorney, H. M. Goodman, 217 Broadway.)

Kleine Wefers Agency, Manhattan, machine parts, 100 shares common stock, no par value; L. Freedman, M. Offenberger, T. A. Gledon Jr. (Attorney, H. S. Ginsberg, 32 Broadway.)

Ambassador Sales Co., Manhattan, machinery, $50,000; L. Herold, M. A. Armond. (Attorney, M. Schusman, 51 Pine St.)

L. Sternlieb & Co., Manhattan, make hats and caps, $10,000; H. Einhorn, L. Sternlieb, E. Amster. (Attorney, H. M. Goodman, 217 Broadway.)

Anne Nichols Productions, Manhattan, theatrical enterprises, 10 shares common stock, Class A, $100 each; 100 Class B, no par value; M. L. Malevinsky, E. C. Raftery, A. R. Walsh. (Attorneys, O'Brien, Malevinsky & Driscoll, Times Square.)

Calydon Corp., Manhattan, merchandise, 200 shares common stock, no par value; M. E. Treacy, D. M. Day, L. A. Davis. (Attorney, T. H. Mahoney, 100 East 45th St.)

Establissements E. Bigeon, Manhattan, exports and imports, 100 shares common stock, no par value; E. Bigeon, J. J. and P. Murphy. (Attorney, F. J. Knorr, Albany.)

E. & G. Development Corp., Brooklyn, realty, $5,000; H. Eisenberg, H. H. Rubin, M. Resnick. (Attorney, L. L. Rosenson, 256 Broadway.)

Feiner Auto Spring Co., Manhattan, $6,000; E. Feiner, L. Dinsdale, S. Brownfield. (Attorney, B. A. Cohn, 302 Broadway.)

Sanross Clothes, Manhattan, $20,000; G and L. E. Greenbaum, M. Rosen. (Attorney, J. L. Lefkowitz, 47 West 34th St.)

Powell Baking Corp., Brooklyn, $5,000; A. Baranofsky, C. and C. Brieftager. (Attorney, M. Stern, 1,799 Pitkin Av., Brooklyn.)

I. Jaffess & Co., Manhattan, suites, $10,000; I. Jaffess, G. Gershon, J. Silbert. (Attorney, N. Friedman, 305 Broadway.)

Supergraphic Corp., Manhattan, advertising, $10,000; S. Rosenstock, G. G. Rosenberg, Al Feinstein. (Attorneys, Feinstein & Rosenberg, 1,540 Broadway.)

New Nap System, Manhattan, dyers, $50,000; L. W. Krewer, H. Singer, J. R. Walker. (Attorney, J. A. O'Brien, 1,402 Broadway.)

Levaron Realty Corp., Manhattan, $20,000; A. I. Levinkind, P. Reich, D. Learner. (Attorney, H. Rosenblum, 116 Nassau St.)

Whitlock Ave. 156th St. Realty Co., Manhattan, $15,000; J. Bashein, L. Bradkin. (Attorney, H. Schapiro, 261 Broadway.)

Sound Motor Boat Service, Manhattan, voyage, $5,000; W. Nelson, J. Garlick, D. H. Jassy. (Attorney, L. Halle, 165 Broadway.)

C. J. S. Lunch Corp., Brooklyn, $25,000; S. Levine, J. Blumofe, M. Festal. (Attorneys, Blumofe & Levine, 1,540 Broadway.)

Union Chemical Co., Manhattan, $400,000; A. and L. and M. Fine. (Attorney, S. Gordon, 9 West 44th St.)

Studio Guild, Manhattan, dramatic musical, 100 members' shares, $10 each; 300 founders' shares, no par value; G. Fickett, F. Leyland, J. Hancock, H. Miller. 491 Fulton St., Brooklyn. No attorney.

Forest Storage Corp., Brooklyn, $5,000; H. and R. Schirmer, J. J. Blumenfeld. (Attorney, N. Elkin, 914 Broadway, Brooklyn.)

Globe Catering Co., Manhattan, hotels, $10,000; 1,000 shares common stock, no par value; D. E. Hurwitz, A. A. Kelley, J. B. Arnoff. (Attorney, H. H. Nieman, 160 Broadway.)

Gest-Kraus Bakery & Lunch Co., Manhattan, $

REAL ESTATE AT AUCTION. | REAL ESTATE AT AUCTION.

Joseph P. Day INC. Auctioneer

Right in the Heart of **Long Island City**

8 Minutes from 42d St. and near the Municipal Bldg., the County Court House and 11th ST.-SUBWAY STATION opposite Midtown Manhattan

FIVE CENT FARE

50 Long Island City LOTS

Where Apartments Are Needed, and a Valuable Building Site in the

BRIDGE PLAZA

THE 50 LOTS ARE LOCATED ON JACKSON AVE. Van Alst Ave., Hunters Point Ave., 46th Ave., Academy St.

ABSOLUTE AUCTION

12 o'clock, noon, Exchange Salesroom, 14 Vesey Street, Manhattan.

Next Tuesday, May 27th

70% May remain on Mortgage

SEND FOR BOOKMAP

Title Guarantee & Trust Co. Policies Free

67 Liberty St. New York City. Joseph P. Day INC. Auctioneer Telephone Cort. 6744

REAL ESTATE. | REAL ESTATE.

The Towers

The Finest Garden Apartment Buildings in New York City

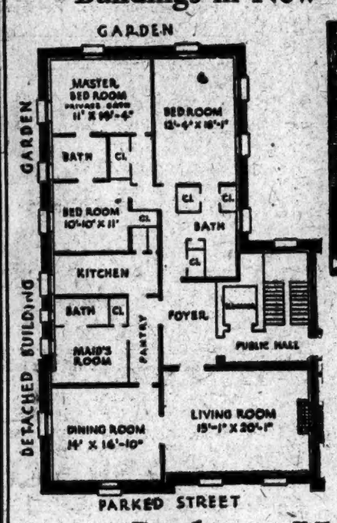

The Towers

A typical 7 room and 3 bath Apartment.

If you are now paying $150 to $300 a month in rent, you can purchase, with a moderate down payment, a New Garden Apartment under the Jackson Heights Plan of 100% Co-operative Ownership and *Save Half Your Rent.*

Jackson Heights

THE QUEENSBORO CORPORATION

Manhattan Office 50 East 42nd St. *Murray Hill 7057*

Jackson Heights Office 25th St. and Polk Ave. *Hevemeyer 2360*

You are invited to inspect The Towers

Furnished Apartment Open from 9 A.M. to 10 P.M.

Decorated by Alice M. Munyon

Hostess in Attendance

B. M. T. and I. R. T. Subways direct to 25th Street, Jackson Heights.

By Motor, 59th St., via Queensboro Bridge, Jackson Avenue (Northern Boulevard) to 25th Street, Jackson Heights.

MANHATTAN—FOR SALE OR TO LET.

Building Plots For Sale

77th Street & Amsterdam Ave.
52x100 Northwest Corner

Amsterdam Ave.
Block Front
75th to 76th St.
Over 20,000 sq. ft.

95th St. & Park Ave.
100x90 Northeast Corner

91st Street & Amsterdam Ave.
100x115 Northeast Corner, Church adjoining

241 West 42nd St. through to 43d St.
6,000 Sq. Ft.

We are in a position to sell these properties at a lower price than other property in the immediate neighborhood.

J. C. & M. G. Mayer
OR YOUR OWN BROKER
347 Madison Av. 8655 Murray Hill.

BROOKLYN—FOR SALE OR TO LET.

FOR SALE
One Co-operative Apartment
in
CORONADO HALL
450 CLINTON AVENUE, BROOKLYN, N. Y.
Consisting of six rooms, two baths and all improvements, including elevator service.
PRICE $7,000
MONTHLY CHARGE OF $61.25
Immediate possession.
CRUIKSHANK COMPANY,
141 Broadway, New York. Rector 4100

QUEENS—FOR SALE OR TO LET.

Broadw'y-Flushing
5 lots, $895 each

Less than acreage value; gas, water, electricity; 12 minutes' walk to station; cash or terms; no brokers.

J. T. VIVIAN, 330 5th Av., New York City.

TO LET FOR BUSINESS.

57th Street
EAST No. 15 STORES FLOORS 43x100 *for Select Tenants*
Heart of New Art and Commercial Centre.
WEST Nos. 19-21 High Class Show Rooms 25x90 *Very Light* Thoroughly Modern
Huberth & Huberth
2 Columbus Circle. Tel. 5740 Circle

18 E. 49th St. West of Fifth Av.
STORE AND BASEMENT
22x100. REASONABLE RENT.
MODERN FIREPROOF BUILDING
S. H. STONE, 135 BROADWAY
TEL. RECTOR 0300.

LOFTS
241-5 WEST 37TH STREET
Possession June 1st.
UNION TITLE & MORTGAGE CO.,
291 Broadway. Worth 0583.

A REAL SALESMAN
Wanted for Real Estate
An aggressive uptown realty organization offers an opportunity for two live wires. Salary or commission. Write for interview.
BERTRAND & COMPANY
Tremont & Walton Avenues.

WESTCHESTER—FOR SALE OR TO LET.

WHITE PLAINS
WOODYCREST AVENUE
SEVERAL ONE-FAMILY HOUSES, ALL LATEST IMPROVEMENTS AND GARAGE, LOCATED IN RESTRICTED SECTION, VERY HIGH ELEVATION; MUST BE SEEN TO BE APPRECIATED. EASY TERMS.
JOSEPH SPADARO,
375 East Fordham Road,
BRONX, N. Y.
PHONE TREMONT 6894 OR OLINVILLE 3740.

Hastings-on-Hudson
PINECREST ROAD
Overlooking River
ELEGANT 14-ROOM HOUSE, 3 BATHS, ALL LATEST IMPROVEMENTS AND GARAGE JUST COMPLETED; WOULD MAKE AN IDEAL HOME, INN, CLUB, SCHOOL OR SANITARIUM; MUST BE SEEN TO BE APPRECIATED; EASY TERMS.
JOSEPH SPADARO
375 East Fordham Road,
BRONX, N. Y.
PHONE TREMONT 6894, OR OLINVILLE 3740.

NEW JERSEY—FOR SALE OR TO LET. | NEW JERSEY—FOR SALE OR TO LET. | NEW JERSEY—FOR SALE OR TO LET.

Some Reasons Why Lots Are Selling So Rapidly

WINCHESTER GARDENS
In the Heart of Margate, Atlantic City, New Jersey

WINCHESTER GARDENS is Atlantic City's latest and most notable real estate development.

Located in the heart of Margate, in an exclusively residential community, with all restrictions guaranteed.

Purchasable on easy terms, extending over a period of five years, with no carrying charges.

Certain to be worth a great deal more than their price today long before you have paid for them.

Lots 75x100 to 40x100, with prices scaled accordingly.

All improvements ready for you to build tomorrow.

The new Delaware River Bridge at Philadelphia and the Hudson River vehicular tubes at New York soon will be complete, which will mean a wonderful enhancement of values almost over night.

Tear Out This Coupon—Mail It Today

Frank J. Pedrick and Son
SELLING AGENTS
Winchester Gardens, Atlantic City, N. J.

Members of
National Association of Real Estate Boards
Real Estate League of New Jersey
Atlantic City Real Estate Board

FRANK J. PEDRICK & SON
1415 Atlantic Ave.
Atlantic City, N.J.

N.Y.T.

Gentlemen:—Please send me catalog descriptive of your Winchester Garden lots, together with terms (which extend over a period of five years), and prices; also please send me information and prices concerning homes ready for occupancy in Marven Gardens. This does not obligate me in any way.

Name .....
Address .....
.....

MANHATTAN—FOR SALE OR TO LET. | MANHATTAN—FOR SALE OR TO LET.

PLOTS FOR SALE

Suitable for high class Apartment Houses

North East Corner Park Ave & 92nd St.—100' 8" x 151' 8"

56 to 60 East 54th St., West of Park Avenue—60' x 100'.

205 to 209 East 69th Street, Near 3rd Avenue—84' x 100'.

231 to 235 West End Avenue Near 71st Street—48' x 82' 10".

Bing & Bing, Inc.
119 W. 40th Street

FACTORIES FOR SALE OR TO LET. | FACTORIES FOR SALE OR TO LET.

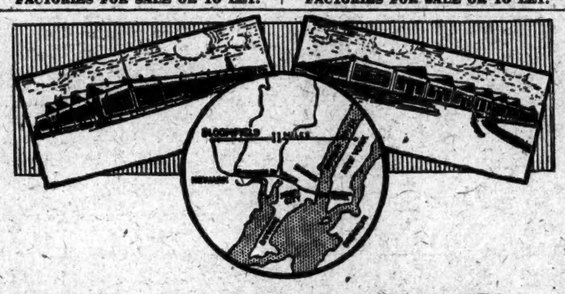

Two Great Modern General Motors Plants for Sale

Due to unusual circumstances, two plants, built regardless of expense to be 100% modern and efficient, are for sale at a rock bottom price that is far below their reproduction value.

They offer the choicest manufacturing space in the metropolitan area, at the choicest manufacturing location, unusually desirable from many standpoints. Unique circumstances give this location, and these plants, hidden values that must be known to be appreciated.

Plant 1 is a 1-story and basement saw-tooth building—98,400 sq. ft. floor space—6 acres of ground—natural light throughout—Erie R. R. siding. Plant and ground will be sold separately or as a unit.

Plant 2 consists of a 1-story daylight saw-tooth building, 143,000 sq. ft.—a 1-story storage building, 50,000 sq. ft.—and a 1-story heavy brick building, 11,250 sq. ft.—14 acres of ground—4,000 feet of Erie R. R. siding.

The plants are located at Bloomfield, N. J., in the heart of a splendid labor market—35 minutes from New York by truck.

Descriptive booklet on request.

Feist & Feist Factory Specialists 720 BROAD ST. Newark, N.J. Mitchell 6060

TO LET FOR BUSINESS.

OFFICES SHOWROOMS STORES
At the Hub of New York
See Huberth & Huberth
No. 2 Columbus Circle
"It Pays to Pay for Location"
Don't Rent Until You've Studied This One

OFFICES
42d Street
110-112-114 WEST
THE JAMES McCREERY REALTY CORPORATION

DESIRABLE DISPLAY ROOM
3rd Floor | SHOW WINDOWS FACING BROADWAY
Ideal location for merchandise concern, wholesale men's wear or other business.
Apply 799 Broadway at 11th St. Room 200

TO LET FOR BUSINESS.

TOP LOFT—50x100
44-46 E. 25th ST.
Next to Cor. Madison Avenue.
Immediate possession.
3 elevators, sprinklers; low insurance; perfect light.
JOHN FREID—339 5th Ave.
Phone ASHLAND 0736 or your own broker.

FOR RENT—LOFTS
421 WEST 54th ST.
75x100
100% Sprinklered, Fireproof, large freight and passenger elevators. Light on all four sides.
PHONE COLUMBUS 8890.

—Offices—
Light Manufacturing
174 MADISON AV.
COR. 32ND ST.
Apply premises or
Henry Shapiro & Co., 286 5th Av.

Business Properties | HESS REAL ESTATE | Ashland 1500

APARTMENTS FOR SALE OR TO LET. | APARTMENTS FOR SALE OR TO LET.

1158 **Fifth Avenue** 1158

WE INVITE COMPARISON of the co-operative apartments we are now offering for sale, at very attractive prices, in the 15-story building now in course of construction at

1158 Fifth Avenue
"An Address of Distinction"

WE INVITE COMPARISON with apartments in any other co-operative building in the City, as to

Location
Arrangement
Price and
Upkeep

KEITT P. WALKER & CO., INC.
383 Madison Avenue Murray Hill 5330

Overlooking Central Park

River Cliff Hall Apartments
Boulevard East at Columbia Terrace Weehawken, N. J.
Overlooking the Hudson (Opposite 42d Street, New York)

Now Ready For Occupancy *20 Minutes to Manhattan*

Modern in every respect—elevator service. Splendid view of Hudson River and New York City.
Three, four or five rooms.

Apply to Superintendent on Premises or Telephone Union 7609

Take Cortlandt Street or West 42d Street Ferry to Weehawken then Park Avenue Bus, Fairview Bus or Palisade Car

Central Park South Apartments
59th St.—7th Ave.—58th St.

A few apartments to be leased in these buildings. One duplex apartment with early occupancy. Several apartments varying in size from 7 to 11 rooms, with occupancy Oct. 1st.

Commission to Brokers

Apply at Office, of Buildings
175 West 59th St. Phones: Circle 1677-2055

APARTMENTS FOR SALE OR TO LET.

PELDEAN COURT
High class elevator apartments
32 minutes from Grand Central.
4 and 5 Rooms—1 bath
6 Rooms—2 baths
THE JOHN T. BROOK COMPANY,
Pelham, N. Y. Tel. Pelham 4785.

Unfurnished—East Side.

Immediate and October Occupancy
470 Park Ave.
S. W. Corner 58th St.
9 Rooms—3 Baths
13 Rooms—4 Baths

929 Park Ave.
Between 80th and 81st Sts.
12 Rooms—4 Baths
One tenant to a floor

1045 Park Ave.
N. E. Corner 86th St.
4 Rooms & Bath
6 Rooms—2 Baths

A. H. O'Brien
2299 Broadway
Bet. 82d & 83d Sts.
Endicott 6600.

70 E. 77th St.
Bet. Park and Madison Aves.
Exclusive High-Class Apartment Building
Will have available for Fall occupancy
APARTMENTS OF
7 Rooms & 3 Baths
Apply on Premises, or
70 EAST 77th ST. CO., INC.
21 East 40th St. Murray Hill 5050
Brokers Protected.

THE PAULDING
1349 Lexington Avenue,
Cor. 90th St.
5 & 6 Rooms & 2 Baths
Also Doctor's Suite
Immediate possession.
RHINELANDER REAL ESTATE CO.,
31 Nassau St. Phone Rector 4371.
Supt. on premises.

Unfurnished—West Side.

110 West 55th St.
Desirable Suites of
3 & 4 Rooms
with completely equipped kitchens.
IMMEDIATE OCCUPANCY
ORVISTA REALTY CO.,
21 East 40th St. Murray Hill 5050
Brokers protected.

The Clayton
92D ST. & BROADWAY
3 & 4 ROOMS
IMMEDIATE POSSESSION.
200 W. 93d St.
3 & 4 ROOMS
IMMEDIATE POSSESSION.
Inquire agent on premises.
Telephone, Riverside 6000.

Unfurnished—West Side.

Riverside Drive South Cor. 86 St.
Corner Triplex
11 Rooms
4 Baths
1st floor reception rooms, 3d chambers; basement, servants' quarters with separate entrance.
Apply Resident Supt. or
HUBERTH & HUBERTH
2 Columbus Circle.
Phone 5740 Circle.

High Class Apartments
for Immediate Possession.
344 W. 72d St.
Furnished or Unfurnished.
3 rooms, bath and kitchenette to October 1st or longer.
241 W. 97th St.
4 rooms and kitchenette
128 E. 60th St.
11 rooms duplex and 4 baths
These apartments can be had to Oct. 1, or longer.
J. C. & M. G. Mayer
347 Madison Av. Tel. Murray Hill 8655
Or Your Own Broker.

The Evanston
S. E. Corner West End Av. & 96th St.
Available for Fall or immediate occupancy—Suites consisting of
9 Rooms, 3 Baths
and Duplex Apartments of
10 Rooms, 3 Baths
APPLY ON PREMISES OR
Evanston Corporation
21 E. 40th St. Tel. Murray Hill 5050
BROKERS PROTECTED.

Accessible Wide Street at Morningside Park
373 WEST 116th ST.
$115 RENT PER MO.
on yearly lease
7 Rooms and Bath
Desirable elevator apartment, all improvements, steam heat and electric light; redecorated.

MORTGAGE LOANS.

MORTGAGE applications wanted from owners; firsts, seconds, leaseholds, rent assignments; machinery; large amounts. 11 Wall St., Suite 1706.

SAVE broker's commission; business man loans, second mortgages, $5,000-$25,000, principals only. Young's, 47 West 42d. Longacre 2942.

HAVE UNLIMITED FUNDS for second mortgages, Manhattan, Bronx, $3,000 to $500,000; principals only. M. A. ARMOND, 56 PINE ST.

SECOND and third mortgages; quick action. MORRIS MORTGAGE CORP., 51 CHAMBERS ST. WORTH 4535.

UNLIMITED funds available for building loans. Phone Murray Hill 6848. P. T. Simpson, 110 East 42d St., New York.

SECOND MORTGAGES for sale, safe and sound propositions; principals only; no brokers. S. M., Box 153 Times.

WE have money for good second mortgages; brokers protected. L. Metzger & Co., 1,819 Broadway, Columbus 3396.

FIRST and second mortgage money, 24-hour service. Clay Trading Corp., 205 4th Av. Gramercy 1122.

MORTGAGE LOANS.

$3,000,000 AVAILABLE FOR SECOND MORTGAGES.
Building loan and unlimited first mortgage money; send application. IRVING MESSING, 38 WEST 42D.

$2,000 TO $300,000 AVAILABLE IMMEDIATELY for SECOND MORTGAGES. FIRST MORTGAGES, BUILDING LOANS. H. Koppenhagen, 150 Broadway, Rector 4715.

FIRST MORTGAGES FOR SALE, $2,500 TO $4,500, on Brooklyn properties, pay 6 per cent. G. F. VON KUMMER & CO., 320 BROADWAY.

SECOND MORTGAGES on 2-family houses in Brooklyn for sale; $4,500 each, 4 years, quarterly instalments; $7,000 first Title Company; liberal bonus. V 605 Times Downtown.

FIRST AND SECOND MORTGAGE MONEY ELWELL, BLISS & YARNALL, 41 EAST 42D ST.

WE have several very attractive second and third mortgages to offer for sale at very attractive terms. Journnire Silverman, 1,407 Broadway. Phone Bryant 6202.

SECOND, third mortgages bought, also taken as collateral; immediate loans; rent assignments. Prudent Finance, 1,674 Broadway. Circle 8626.

$1,000,000 AVAILABLE for first and second mortgages; Manhattan, Bronx, Brooklyn; principals only. Will Box S, 43 West 42d St.

WILL buy or make second mortgages, promptly. Investor, 88 Woodruff Av., Brooklyn.

WILL buy and arrange second mortgages. Call Room 202, 15 Park Row.

$100,000 to loan 2d mortgages. Write P. H., Room 501, 276 5th Av.

MORTGAGE LOANS WANTED.

IF YOU desire mortgage loans on any Greater New York property or wish to sell second and third mortgages or loan on other good security or rent assignments, write National City Mortgage Co., 1,480 Broadway, Bryant 7217-7218.

UNLIMITED CASH ON HAND for good second mortgages, rent assignments and leaseholds; no delays; brokers protected. C. A., 276 Times.

SEEKING second mortgage business property Bayonne, N. J., $6,000 below $11,000 first; fair bonus. Blechman, 372 West 86th.

ATTORNEY requested by several clients to sell attractive second mortgages at substantial discount. V 799 Times Downtown.

WANTED $125,000 ON ICE PLANT. Assessed value of land, $325,000; particulars. Phone Murray Hill 6848.

$25,000 FIRST mortgage wanted on beautiful house in Nyack, N. Y.; appraised at $60,000. Phone Murray Hill 6848.

DEVELOPMENT—loan of $60,000 wanted; particulars. Apply Room 808, 110 East 42d.

HOUSES AND ESTATES.
Manhattan For Sale.

IN THE FORTIES.
On West 47th, near 5th Av., four-story and basement dwelling; 20 feet front; net lease 1932; price right. Particulars of A. M., S 422 Times.

LADY sell attractive 3-story basement brick; 10 unusually large, beautiful rooms, modern, two baths, two kitchens, five toilets, steam, electricity, parquetry; furnished, unfurnished; best section Washington Heights. Bradhurst 2831.

SACRIFICE 3-family brownstone, 11 rooms; all improvements, 140th St., near Broadway. Fresemorgen, Lexington 3151.

Manhattan For Rent.

406 (near 5th Av.)—Fine building, unrestricted for business; sale or long lease. Augusta Prescot Realty, 527 5th Av.

402, WEST—4-story basement private dwelling, suitable alteration; 21-year lease. Moore, Room 404, 155 West 72d.

114TH ST., WEST—Private house, all parlor floor and basement; wonderful location; Harlem section; suitable for doctor. White S 469 Times.

FOR RENT—Just off Park Av., 5-story modern American basement; completely redecorated; 4 masters', 4 servants' rooms, 4 baths; $6,000; might sell. Vanderbilt 5626.

DOCTOR'S opportunity, centrally located at Park Av.; restricted; just renovated; 10 rooms, 3 baths; attractive garden; $5,500. Gross, Fenelon Cannon Co. Murray Hill 3600.

Bronx For Sale.

CORNER residence, 11 rooms, 2 baths; steam, electricity, parquet floors; 50x125, with garage; west of Concourse; convenient to 176th St. "L" or subway station; attractive price and terms. Derschuch & Co., 130 Broadway.

A REAL SNAP.
$20,000 cash buys 6-story tax-exempt corner, size 105x100. Monarch Realty Co., 3,000 3d Av., near 166th St. Melrose 0633.

SEND for free descriptive list, "Two-Family Bargains," priced $18,000 upward. White Realty Co., 110 West 40th St., New York.

SIX-ROOM private dwelling, corner Grand Concourse, 1626 St.; ideal for doctor or dentist; $23,000. Culligan, 1008 Kelly.

Brooklyn For Sale.

18TH ST., EAST (near Beverly Road)—Beautiful home of 8 rooms with every improvement; large plot; price $35,000. James B. Fisher Co., 160 Remsen St. Main 7266.

FLATBUSH—554 East 25th St., near Newkirk Station 7th Av. subway; on strictly private block; one family easy housekeeping home, 8 rooms and bath, enclosed glass porch (can be used as breakfast room), tiled bath and kitchen; parquet floors throughout, electric lights. Owner on premises. Phone Flatbush 2561R.

OCEAN AV., EASTERN PARKWAY. One and two-family houses, brick or stucco; 6 to 15 rooms; garage; near subway; cash $2,000. Jahoda, 110 West 34th. Lackawanna 2677.

Queens County For Sale.

BAYSIDE—For sale, very reasonable, beautiful Colonial home at Bellcourt; 7 rooms; three minutes' walk to station, Hargrave, Chambers St. and Lamartine Av, Bayside 1756.

FLUSHING—Corner house, 13 rooms; garage; near station; cash $2,500; bargain for quick sale. Jahoda, 110 West 34th. Lackawanna 2677.

JAMAICA—Owner leaving; elegant 8-room brick stucco house, modern conveniences; can be bought with $6,000 cash; residential section. Phone Murray Hill 8860.

SPECIAL HOUSE BARGAIN.
$500 cash, $33 monthly on principal, tax exempt; most modern in all details; steam, electricity, parquet floors, hot water, gas range, breakfast nook, tile bath, beautiful fixtures, artistic decorations; large garden plot; garage space with driveway; fine neighborhood; near schools, stores, transportation; 30 minutes Manhattan; open evenings, Sundays. Frohwitter, 90-50 Sutphin Boulevard, Cor. Jamaica Av., block from Jamaica station. Phone Jamaica 8257.

BUILDER'S OFFER—Beautiful Colonial detached two-family house, 14 rooms; at Forest Hills East; latest finish and design; need cash and will give a mortgage to get this house; also bargain in one-family house; phone or write for appointment to see these houses. Woodrich Engineering Co., 161-163 Jamaica Av., corner 161st St., Jamaica, N. Y. Tel. Jamaica 0127 or 4225R and Hollis 0641W.

Queens County For Rent.

SIX room furnished house, modern improvements, tile kitchen and bath. 9,409 Monroe Av., Queens Village. Apply Hennesy, next door.

Long Island For Sale.

BAYSIDE, L. I.—Convenient north shore beach, golf and yacht clubs; stucco and shingle, nine-room house, tiled bath, shower, fireplace, hardwood floors and trim, steam, electricity, gas; large porch; massive shade; lovely shrubs, flowers, hedge; garage; eight minutes' walk station, 22 minutes New York; only $6.50 commutation; personal; sacrifice, $9,500; less than one-third needed. Strout, Broadway and Wright Av., Bayside, L. I.

BAYSIDE—On broad avenue, shaded by giant elms, exclusive restricted section, near station, stores, schools, bathing beach, golf clubs; brand new; 7 rooms, tiled bath and kitchen, big porch, open fireplace; only $12,000; small cash; very easy terms. Mrs. Quinn, Warburton and 3d St. Phone Bayside 2377.

DOUGLAS MANOR—Houses for rent, furnished, and sale; building plots for sale; excellent location. W. H. Holman, Manhattan Park, Little Neck. Phone Bayside 1249J.

DOUGLAS MANOR—DOUGLASTON. Houses, small and large, for sale; furnished houses for rent. Hughes, Douglaston. Phone Bayside 1770.

FLORAL PARK—30 minutes out; pretty six-room house; open porch, sun parlor, breakfast nook, fireplace; all improvements; garage, driveway; decorated; bargain; $9,700. Weisel, 25 West 42d. Longacre 9710.

FOREST HILL GARDENS—Owner will sacrifice for immediate sale his home of seven large rooms, two baths and sun parlor. Phone Boulevard 9945.

FREEPORT—Bungalows, 4 rooms and bath; $2,500; others, 4 to 8 rooms, $4,000 to $12,000. John J. Randall Co., Freeport, N. Y.

HUNTINGTON—In Village Centre, ¼ block from Main St., new five-room bungalow; one plot 87x100; oak floors, electric lights, gas, heat, city water and sewer; large second floor cellar under whole house; A-1; QUICK; price $5,200. Chas. E. Sammis Jr., Huntington, L. I. Tel. Hunt. 425.

LONG BEACH—$1,000 cash buys furnished 6-room bungalow, all improvements; price $5,250; balance easy terms. Cohen-Tillman, 3 Park Place.

LONG BEACH—Bargain; stucco bungalow; two lots; heat; $6,250, $1,250 cash; rest $700. E. J. Knob, opposite station.

LYNBROOK—Beautiful craftsman home, 8 rooms, decorated, tile bath, steam heat, gas and electricity, fireplace, downstairs toilet, every improvement; attic, concrete cellar, large corner plot; central neighborhood; $8,750; cash $1,000; owner sacrifice. O'Connor, Inc., 47 Atlantic Av. Open Sundays.

A FEW $2,500 plots, with water frontage; lights, 80x125, suitable for Summer or all-year residence, will be sold desirable parties from large private estate, Huntington, L. I.; exclusive Bay Cove section; gas, electricity, &c.; golfing, yachting, fishing, bathing; private road; convenient to trolley and trains. Owner, B 617 Times.

SHELTER ISLAND, N. Y.—Beautiful 14-room house and garage in one of the best locations on Shelter Island; fully furnished; replacement value $30,000; will sacrifice and make easy terms. John P. Peal Co., 366 West 23d St.

AT ROSLYN ESTATES (Roslyn, L. I.)—New beautiful southern Colonial home, large plot, background of old trees, ten large rooms, three baths, open fireplaces, servants' quarters, two-car garage, gas, electric light; all improvements. Office, North Hempstead Turnpike, on property, or O. F. LOUCKS, 47 West 34th, N. Y. C.

NORTH SHORE AT STONY BROOK. Bungalow, 4 rooms, bath, large living room; open fireplace, electric light; beautiful view of Long Island Sound; use of half mile of beach; price $3,750; $500 down. E. B. Morris, 507 5th Av., N. Y. Tel. Murray Hill 8022.

GENTLEMAN'S country home at Merrick, L. I., in highest section; large shaded plot, with garage; price $12,000; $2,000 cash, balance on easy terms. Whitehouse & Du Lap, Merrick, L. I., opposite depot.

NORTH SHORE AT GLEN COVE. Cash you would pay in four Summers' rent will buy 7 rooms, all modern conveniences, 5 minutes village, beach; $5,750 (full price) terms. Stuyvesant 1815 or Glen Cove 1281M.

Long Island For Rent.

BAYSHORE, L. I.—Modern house, furnished, six master bedrooms, three baths and sleeping porch; five bedrooms and bath on third floor; attractive service quarters; large garden, garage, two acres; near Long Island Sound. Mrs. Erskine, 166 Riverside Drive. Phone Schuyler 7151.

FLUSHING, L. I.—For rent, either furnished till Oct. 1 or unfurnished for a term of years; ten-room house and three baths in one of the most convenient and attractive locations in old Flushing; the house has a screen plaza and is equipped with window screens and awnings and open to every Summer breeze; delightfully warm and sunny in Winter; thirty minutes from the doorstep to Pennsylvania Station, New York. Phone Flushing 1485J, or write S 474 Times.

Westchester County For Sale.

HARTSDALE HOUSE.
New, on high land, best section, garage, every improvement; price $23,500; attractive terms. H. G. Knowles, 124 West 58th St.

IRVINGTON ON THE HUDSON offers for the first time a limited number of home sites; small acreage with large views; natural green slopes, beautiful old trees and orchards, river panoramas, lakes and streams; all so susceptible to the ingenious plan of the artistic architect; restricted to protect you and your neighbor; all improvements. For further details write or 'phone Irvington 295 So. Broadway, Dobbs Ferry, N. Y. Clark.

HOUSES AND ESTATES.
Manhattan For Sale.

708 (near Madison)—5-story residence, 14 rooms, 3 baths; $50,000. L. M. Peck, 660 Madison Av.

705 (Park Av.), house, $40,000; Murray Hill, $35,000. Peck, Agent, 5029 Plaza.

803, WEST—Private house, 21x100; can purchase $6,000 cash above second mortgage, including furniture. Sappenfield, 126 West 72d.

803 (near Riverside Drive)—Three-story and basement, altered house, apartments; $10,000 cash; principals. S 434 Times.

803 (near Riverside Drive)—Newly altered house, apartments, $61,000, cash $10,000; bargain quick sale; principals. S 433 Times.

857TH, 61 WEST—For sale (vacant) four-story and high stoop basement dwelling; electricity, all improvements; open for inspection from 2 to 5 o'clock.

803, WEST (Lower)—Three-story basement, $20,000; possession, Kemps, 4 West 90th.

192D W.—Private house, vacant, 14 rooms, 3 baths, fine condition; cash $6,000. Call Owner, 114 East 121st.

152D ST. (off Riverside Drive)—Private house. Apply J. Schwartz, 700 West 180th. Washington Heights 3365.

LEXINGTON AV., 49 (between 24th and 25th Sts., $30,000; 19x75 front. Hughes & Hughes, 542 West 42d St.

PARK AVENUE CORNER
PLOTTAGE UNIT.
NO. 76 EAST 92D STREET.
FOUR-STORY HIGH-STOOP DWELLING, 54 FEET FROM THE CORNER.
POSSESSION ON SHORT NOTICE.
EDWILL REALTY CORP., 500 Madison Av.

WOOSTER ST.—Bargain, 4-story building, good income, $5,000 cash, balance easy terms. Trimlek Estate, 255 Broadway.

FOUR upper floors, remodeled dwelling; to one tenant; 9 apartments, 3 rooms and bath, elevator, Murray Hill district; moderate rental. BUTTS & MOLLOY, INC., 51 East 42d St. Murray Hill 1936.

$6,000 CASH.
Dwelling, 19x100, 3-story and basement, 3-story extension; 12 rooms, 4 baths; electric; possession; price right. Ryan & Co., 142 West 125th.

BELOW CORTLANDT ST.—25-foot 4-story mercantile building, rents $6,000; mortgage $30,000; price $60,000. F. J. GUILFOYLE & CO., Cortlandt 7475. 165 Broadway.

BROKERS,
call for list of property for sale; full commission to brokers; Haven Estate, Inc., 1,540 Broadway, Room 1105.

HOUSES AND ESTATES.

Westchester County For Sale.

LARCHMONT—Ideal commuting home, 4 bedrooms, large living room, wonderful sun porch; oak floors; garage; near beach, school, station; low price for quick sale. W. C. Barbank, Larchmont. Phone 417.

LARCHMONT Homes—Sound shore, inland; all prices; rentals; furnished, unfurnished. Deming & Seeley, 41 Boston Post Road, Larchmont. Tel. 468.

NEW ROCHELLE SPECIAL.

Banker leaving at once for Europe is selling his beautiful home at big sacrifice; please see the house; asking $28,000 furnished; $23,000 unfurnished; direct sale. Telephone DR. ROFFY at John 1557.

NEW ROCHELLE—1 NEPTUNE AV.

BEAUTIFUL HOME, 11 ROOMS.

HALLBERG-LONGFELLOW.

Widow will sacrifice for quick sale; 3-car garage. New Rochelle 1793 J.

PELHAM—Attractive new brick house; first floor: centre hall, living room, dining room, sun parlor, kitchen, maid's room and bath; 2nd floor, 3 chambers and bath with shower; garage; large plot; price $21,000. Murray S. Parks, 1,315 Pelhamdale Av, Pelham 4743.

PELHAM—Convenience is personified in this 8-room stone house, on extra large plot, attractive to homemaker with or without maid; has 3 baths and built-in garage; WELL WORTH INSPECTION; No. 6591. BURKE STONE, Inc. Pelham 1073.

PELHAM—Modern stucco house, 7 rooms, 2 tile baths, 2 enclosed porches; garage; shrubbery; sacrifice for quick sale; terms. 435 Wolf's Lane, Pelham Manor.

PHILIPSE MANOR—There's a magnificent view of the Hudson from this beautiful 6-room residence; three very large bedrooms, 2 tiled baths; steam heat, gas, electricity; roomy porch; garage; plot 75x150; high elevation; shade trees; will be sold below its value on terms agreeable to purchaser, for quick action. Edward B. Morris, 507 5th Av., N. Y. Telephone Murray Hill 5022.

RYE—Attractive homes, all prices; reasonable rentals. Edna M. Drummond, 90 Purchase St. Telephone 811 Rye, N. Y.

TONKERS, N. Y.—New beautiful home, 6 rooms, all modern improvements; ready for occupancy; price $17,000. Apply Robert M. Gray, 76 Franklin Av.

RENT OR SELL,

YONKERS-ON-HUDSON.

Ideal home, especially for a family with children; most attractive arrangement of 11 spacious rooms and 4 bathrooms, with the addition of ordinary service rooms; sun room, delightful porches; tennis court, and a completely equipped 5-car garage, with living quarters; nearly one acre of highly improved land on one of Yonkers' finest residence streets; will be sold for $45,000 on convenient terms; this is less than assessed value; strictly for inspection by invitation by any one whose requirements such a house would suit.

THOS. S. BURKE,

FLAGG BLDG., GETTY SQUARE,

Phone 5060 Yonkers.

FOR SALE—Commodious, well-built house, good condition; large living room, library, dining room, butler's pantry, kitchen, laundry on first floor; six rooms on second floor; hot water heat, open fireplaces, water heater, electric lights; location, corner lot over 100 feet square; high ground; North Yonkers; very suitable for doctor's residence; price $25,000. BELLOWS & WARREN, 20 Getty Square, Yonkers.

AT YONKERS-ON-HUDSON—Large brick and frame residence, over 20 rooms, several baths; beautiful one acre grounds, big trees, shrubs, &c.; overlooks river and Palisades; suitable for private residence or an institution; can be obtained at a bargain. Apply Bellows & Warren, 20 Getty Square Yonkers.

ALL ABOUT WESTCHESTER

contained in our new illustrated booklet mailed on receipt of 10-cent postage. Complete information and photographs of every town and city in Westchester. Write today. Chauncey B. Griffen, 18 East 41st St. Tel. Murray Hill 9326.

HOMES in Westchester County are illustrated and described in the HOME-FINDER; plans are shown and methods of construction and financing described; send 4 cents for sample copy. The Homeland Co., 28 North Broadway, Yonkers.

AT YONKERS, on the Hudson; for rent or sale, attractive 10-room house, grounds 100 feet front; garage, trees, &c.; high ground; rent $200 month, unfurnished; sale reasonable price. Bellows & Warren, 20 Getty Square, Yonkers.

AT HASTINGS, on main line New York Central; I built a real honest house, 8 rooms, 2½ baths, every improvement; near schools, churches, station, golf; if you expect to spend $18,000 see this house; $5,000 required. J. J. Martin, owner, 701 or 610-R Hastings.

SACRIFICE—Owner going abroad, $50,000 estate, 14 rooms, 3 baths, music room, built-in organ, tennis courts; about one acre ground, landscaped; make offer; 32 minutes New York. Inquire Box 97, Pronxville.

FINE stucco home, 8 rooms, 3 baths, restricted residential section, for sale; sacrifice account death in family. Write P. O. Box 268, Mount Vernon, N. Y.

BEND for free descriptive list "Westchester Homes Unsurpassable"; $12,000 up. The White Realty Co., 57 Prospect Av., Mount Vernon.

JUST a real good buy, $13,500; attractive 7 rooms, open attic, hot water heat, tile bath, open fireplace, garage, 40 evergreens. Zangerle's office, Crestwood, H. R. R.

$6,000.

New shingle cottage, 5 rooms, all improvements; lot 50x100; 5 cent fare; water supply; opp. depot, Mamaroneck, N. Y. Tel. 394.

FOR NEW ROCHELLE'S Better Class homes, consult F. A. Rellstab, 31 North Av. Tels. 3871 and 4912 New Rochelle.

FOR Mount Vernon Homes, sale, rent, see ANDERSON REALTY CO., Oakwood 8880.

Westchester County—For Rent.

BRONXVILLE.

Furnished from June 15th, to rent old Colonial house, 9 rooms, 2 baths; corner plot, 16,000 square feet, garden; nice side porch and sleeping porch; 5 minutes from railway station.

ELLIOTT BATES, INC.,

Bronxville 1410.

GREENACRES—TO LET, UNFURNISHED, 9 rooms, 3 baths, sleeping porch, garage; almost new; central station, school; immediate possession. Maxwell Smith, 10 Greenacres Av., Hartsdale. Tel. White Plains 2350.

NEW ROCHELLE—Four master bedrooms, three baths, hot water heat, gas, electricity, two-car garage; more than one-half acre grounds. L. L. Driggs, 319 Centre Av., New Rochelle. Phone 4176.

PELHAM — 8-room duplex newly decorated house, garage; hedge, flowers, large lot; fireplace; one block from station; 30 minutes New York; $125. Phone Pelham 1454.

PHILIPSE MANOR—Seven-room residence, 4 nice sleeping rooms, large living room, 2 baths, gas, electricity, steam heat; 4 minutes' walk to station; 2-car garage; fine view of Hudson; $175 month. Edward B. Morris, 507 5th Av. Murray Hill 5022.

FOR RENT — A VERY ATTRACTIVE 12-ROOM COTTAGE; 4 MASTER BEDROOMS AND 2 BATHS; 3 SERVANTS' ROOMS AND BATH; LOCATED ON THE OPEN SOUND IN AN EXCLUSIVE SECTION IN BEAUPREPUBLAY PIRMONT; COMPLETELY FURNISHED; 2-CAR GARAGE, WITH CHAUFFEURS' QUARTERS; LARGE SHADED GROUNDS; RENT FOR SEASON, $5,000. APPLY FRANK E. CAMPBELL, 1 BAY AV., LARCHMONT, N. Y.

RENT for three years, or for sale on terms like rent, $250 monthly; superb, modern, Colonial, 9 rooms, 3 baths, built-in garage; large corner plot, gorgeously shrubbed; choicest section Mount Vernon. W. F. Ross, 25 West 43d St. Tel. Murray Hill 0791.

New York State For Sale.

BREWSTER—9-room stone, shingle house; open fireplace; hardwood floors; electric light; cement porches; barn; hen house; garden; roses, fruit; 2½ acres; bargain, $11,000. A 86 Times.

LAKE GEORGE.

For sale or to let, ideally located, fully furnished 10-room house, bath, fireplace; all modern improvements; 200 feet on lake front; covered dock, 2 launches, 4 rowboats; ice and fuel supplied. Address Room 38, 25 North Pearl St., Albany, N. Y. References.

MONROE, Orange County—Country home; hollow-tile, stucco, nine-room house; two acres grounds in fruit trees and garden; modern, desirable in every way; asking $20,000. Address Carr, Box 1025, Monroe, N. Y.

FOR SALE OR RENT—Bungalow on Sackett Lake; three rooms and bath; easy terms. Inquire, Sackett Lake Colony Company, Monticello, N. Y.

New Jersey For Sale.

CRANFORD—Finest section, beautifully decorated, six-room, all-year bungalow; many improvements; $50 monthly; reasonable cash payment. Christensen, 39 Cortlandt St. Tel. Rector 9635.

DEAL BEACH, Hollywood, Elberon; furnished cottages for rent; WARDELL & BURKE, 150 Brighton Av., West End, N. J.

GLEN ROCK, N. J.—White stucco Colonial type house, 7 rooms, all hardwood floors, steam heat, sun porch, large rooms; corner property in restricted residential section; neighborhood near station; an excellent home; price $14,500. Address C. C. Tracy, 115 Business St., Hyde Park, Mass.

MOUNTAIN LAKES, N. J.—Complete modern residence for sale or rent; must see; office W. W. Sawyer, 15 Park Row, New York. Phone Barclay 8169, or Boonton 450J.

PASSAIC PARK—7-room modern home, not new, but good; open fireplace; 2-car garage; grounds in order; neighborhood the best; overlooking park; 34 block D. L. & W. station; closing estate, $12,000. 88 Reid Av., Passaic, N. J.

RIDGEWOOD—11-room house, stone and slate shingle; plot 75x290; $17,500; mortgage $5,000; appointment only. Ridgewood 1587.

RIDGEWOOD — Semi-bungalow, five rooms, bath; large plot; convenient to station and schools; cash $1,500; terms to suit. BEDELL, 90 West Broadway, New York.

TENAFLY—Large modern 9-room residence, 4 bath rooms, hot water heat, fireplace, 3-car garage, outbuildings, three acres, exclusive section, North. Room 1139, 154 Nassau St., City. Beekman 4626.

Fully illustrated booklet, Essex Fells, Caldwell. Earl G. Wentworth, Caldwell, N. J.

HOUSES AND ESTATES.

New Jersey For Sale.

WANAMASSA, NORTH ASBURY.

Attractive 5-room bungalow, facing beautiful Deal Lake; restricted neighborhood; furnished or unfurnished; price and terms reasonable. Houghton Company, 132 West 72d St. Endicott 0220.

CRAFTSMAN HOME—Owner leaving for Europe offers through us his fine home, 6 rooms, tile bath, enclosed sun porch, decorated throughout, parquet floors, open fireplace, built-in book cases, steam heat, laundry, large corner plot, shrubbery, bushes and hedges, screens, 2-car garage, prominently located, 4 minutes station; price complete $7,800, only $1,200 cash required. See this valuable property at once. A REAL OPPORTUNITY FOR QUICK ACTION.

HALLBERG-LONGFELLOW,

Ridgefield Park. Opp Station.

Phone Hackensack 1490. Open Sunday.

If you are socially eligible, and

If you have but $500,

We will build to order the "Home"

That your wife has been

wishing for,

That will not cost more

than the rent you are paying.

That is located in a community

restricted to Americans only,

in Northern New Jersey, ½ hour out.

"Book of Better Homes" on request.

BUILDER, P. O., Box 912 City Hall Station.

SACRIFICE—SACRIFICE—SACRIFICE.

New 2-family house, separate entrances and cellars; ideal location, all modern improvements; 6 rooms and bath on each floor; must be sold to prevent foreclosure; rents, $70 monthly each floor; price $11,000; only a little cash required; call at once. John Borre, 335 Main St., Ridgefield Park, N. J. Tel. Hackensack 1285W.

OWNER MUST SELL.

Modern home in Teaneck, beautiful high country, 35 minutes from New York; quick sale, $7,250, $1,200 cash; truly a gift at this price; write Kearney, 250 West 72d St. Phone Hackensack 2455W, during the day.

ABSOLUTELY the biggest bargain ever offered; 6 rooms, new house, every improvement; large plot; ideal location; $500 cash; $35 monthly; ready to move into. Carlsen & Alleborn, Station Square, Harrington Park, N. J. Tel. Closter 439.

ATTRACTIVE house; hills, northern New Jersey, within hour; 8 rooms, bathroom; steam heat; improvements; garage; very low price, only $500 cash. Asahel Chapin, 52 Broadway.

COZY HOME, 6 rooms and bath; sun parlor; 7-cent fare; cash $500; balance very easy terms. J. M. Scherer, Harrington Park, N. J.

New Jersey For Rent.

MAPLEWOOD—Brand new Colonial home, six large rooms, fully tiled bath, living room with fireplace, sun porch, hardwood floors; 2-car garage; immediate possession; terms reasonable. Call Tuesday, Wednesday & Co., 85 Baker St., Maplewood. Phone South Orange 36.

PASSAIC, N. J.—For rent, 6-room flat, solarium; residential; $65. Phone Murray Hill 3880, Ex. 98.

FOR RENT—Furnished corner house in beautiful parkway; 6 rooms, sun parlor; garage; 5 minutes D. L. & W. station; $100 per month. Blorklund, 65 Ampere Parkway.

FREE list of houses for sale and rent. Write Van Winkle Co., Rutherford, N. J.

Connecticut and New England For Sale.

GREENWICH — Large residence, massive stone work; 8 master's, 4 servants' bedrooms, 4 baths, garage with rooms; 3 acres; very beautiful; $35,000. RICHARDS, Darien, Conn.

OLD-FASHIONED 8-room house, Noroton, Conn.; modern improvements; 2 acres adjacent golf club; pending development requirements should warrant valuation of twice the selling price of $8,000 in a few years. Owner, P 640 Times Downtown.

ATTRACTIVE house, perfect condition; 10 acres fine orchards, fruit trees, shrubbery; $13,500; only $2,500 cash. Stamford, Box 546.

Connecticut and New England For Rent.

OGUNQUIT, Me.—To rent, Summer cottage with 3 chambers, attractively situated on river bank, with unobstructed view of sand dunes and ocean; five minutes' walk from bathing beach, Post Office, telegraph office and store; cottage has four master bedrooms, four smaller rooms and two bathrooms upstairs; dining room, living room, sun room, kitchen, two maids' rooms and bathroom downstairs. For full particulars address Y 2482 Times Annex.

CAPE COD—Eight new four-room bungalows, furnished; running water; on beach and boulevard; $200 season. E. H. Knowles, care Briggs, 18 Boylston St., Boston.

HOUSES AND ESTATES WANTED.

BROKERS!

Ready to buy all kinds real estate, any part city. Hamilton Haven Estate Inc., 1540 Broadway, Room 1105.

TO BUY at Long Beach, bungalow; under $2,000. S 471 Times.

CASH for East and West Side houses. Brooke & Georger, 29 West 34th.

SUMMER HOMES.

Brooklyn For Rent.

ONE of the finest houses in Sea Gate; will rent out 2 rooms for the season to exclusive people. Coney Island 2930.

Staten Island for Rent.

OCEAN FRONT, furnished bungalows, 45 minutes from Broadway; $350 season; private beach, screened; sleeping porches; gas, electricity; fare 15c; booklet. M 800 Times Downtown.

BUNGALOW, furnished, 5 rooms; garage; restricted neighborhood; private beach; June-October; reasonable. F. Gilbert, 4,147 Richmond Av., Eltingville.

Long Island For Sale.

ARCADIA BUNGALOWS, Sheepshead Bay; April to October; 4 rooms, furnished, $450; one 5-room direct on water, $600; gas, electricity, sanitary toilets, private beach. Write, call or phone Coney Island 4595.

FOREST HILLS GARDENS, L. I.

Owner anxious to sell or rent seven room and two bath dwelling, by station, $19,500; easy terms. Phone Fitzroy 0822.

SHORE FRONT COTTAGES,

FOR SALE OR RENT.

M. W. Evans, 17 West 42d St.

Long Island For Rent.

BAY SHORE COTTAGES.

FURNISHED TO LET FOR SEASON.

$500 to $900. J. Wehn, 62 West Main St. Tel. 624W, Bay Shore, L. I.

BAY SIDE—Eight-room house; fully furnished; 1-car garage; 2 porches; beautiful surroundings; season, June 1 to Sept. 15; adult family; rent $1,000. Phone Bayside 1925W.

CENTRE MORICHES—House of 11 rooms, 2 baths; garage; bathing; house 10 rooms, bath; house 17 rooms, 2 baths; waterfront dock; 2 garages. Tel. 353 W. S. Petty.

EDGEMERE—3-5 room bungalows with bath; $250 up. Particulars, photographs. Owner, Room 510, 220 Broadway, New York.

HUNTINGTON—Nine rooms, 3 baths; garage, 2 rooms above; grounds; season $800. Realty, 220 West 125th. Chelsea 8267.

LONG BEACH, WEST—Bungalow, until Oct. 1; ideal location; beautifully decorated and handsomely furnished. Phone Canal 8773.

LONG BEACH—Six-room furnished stucco bungalow, bath; garage if desired; near station. Telephone South 8454.

MANHASSET, L. I.—For rent, furnished, June 1 to Oct. 1, Colonial house, 11 rooms, 3 baths and lavatory; 2-car garage; one acre of ground; fruit trees and vegetable garden; good bathing facilities; $2,500 for season. Address G. E. Fontaine, Manhasset, L. I., N. Y. Telephone Manhasset 876 Party Wire.

ROCKAWAY PARK—Furnished apartment, 4 rooms; private house. Belle Harbor 0709J.

SUMMER HOMES, FURNISHED.

GREAT NECK..$300 to $1,000 per month
DOUGLASTON.. 250 to 600 per month
BAYSIDE..... 200 to 500 per month
I. T. MCKNIGHT, 22 East 23d St.
Caledonia 4951. Great Neck 522.

BEAUTIFUL secluded shore front on Setauket Harbor, North Shore, L. I.; 4 acres, big trees, house fully furnished, 9 rooms, bath, electric lights. Full information, Stephen Yates, 47 West 34th St., New York City. Telephone Fitzroy 0255.

OCEAN bathing, quaint log cabin or studio camps, furnished, tents, dancing, refined; rates: $14 weekly up; two weeks or longer. Hills Colony, Southampton, L. I.

TO LET—Two houses, 7 and 9 rooms, furnished; all improvements; screened porch; garage. For particulars address Box 51, Bluepoint, L. I.

Westchester County For Rent.

NEW ROCHELLE—Beautiful grounds, select neighborhood, excellent furnished house; 6 master's bedrooms, 3 baths, 2 servants' rooms and bath, 2-car gagare; $600 a month. Telephone Owner, New Rochelle 4256.

PELHAM HEIGHTS—PELHAM MANOR.

Apartments, 2 to 14 very large rooms, furnished or unfurnished; sleeping porch; garage; excellent meals; moderate prices; extensive grounds, fine old trees; exclusive section. Tel. Lexington 2730, Pelham 1550M. 1502.

PELHAM—Eight-room house, comfortably furnished; sun parlor, open porch, 2-car garage, half acre, beautiful grounds, numerous shade trees, short walking distance stations; June 15-Sept. 15; exceptionally attractive proposition to desirable party. Phone Tenantry 4528 or Pelham 2947.

RYE, N. Y.—Attractive stucco house, completely furnished; 7 rooms, screened porch; garage; modern; desirable section; near water and trolley. Apply 15 Wainwright St.

SCARSDALE—Refined home, furnished, for season to reliable people; 8 rooms, 2 baths, garage, beautiful grounds; all improvements. Geebel, 892 Post Road, Scarsdale. 153W.

SCARSDALE—Furnished 7 rooms, 2 baths; 1 minutes station; $300 monthly June-October. School Lane, near Overhill Road. J. G. Braunich, 466 East 149th.

SUMMER HOMES WANTED.

WANTED AT MANHATTAN BEACH,

accommodations for 2 adults and 9-year-old boy, for July and August, with private family preferred. Particulars to A 267 Times.

WANTED in Pelham (June 1 to Sept. 15)—House, 7 or 8 rooms, 3 baths, open porch; also sleeping porch, garage. Address Pachoer, care Baumann, corner 152d St.-3d Av. Phone Melrose 7400.

WANTED—Summer home in Long Island or Westchester from June 1 to Oct. 1; 4 master bedrooms, 2 baths, maid's room, bath; not over $1,200. Jacobs, 108 East 81st St. Butterfield 3200.

CABIN, hut, small, furnished, unfurnished; mountainous country, White Mountains preferred, near lake; seclusion; 4 weeks, beginning June 23; write details. Y 2070 Times Annex.

WANTED—Six-room furnished cottage, June to October; $150 season; mountains. Y 2058 Times Annex.

LOTS AND LAND.

Bronx.

WEST BRONX LOTS FOR SALE.

College, Findlay and 164th; plot or part; partly excavated; will subordinate; sacrifice. Silverman, 1,103 Hoe Av. Intervale 8207.

DESIRABLE LOTS and plots in Morris Park section of Bronx, adjacent to new public schools; plans filed for 1 and 2-family houses; sewer, gas, &c., now on property; will sell on easy terms. For particulars apply to F. J. McMahon Co., 1438 St. Nicholas Av. Washington Heights 3404.

Brooklyn-Queens.

CHURCH AV. — Wonderful business lots, $2,500; can be bought 10% down, 1% monthly. F. M. McCurdy Co., 158 Remsen St., Brooklyn.

FLATBUSH lots near subways, schools, stores, churches; 10% down, 1% monthly; bargain prices, $500 up. F. M. McCurdy Co., 158 Remsen St., Brooklyn.

FOR SALE—Two lots on Queensboro Hill, Flushing, cheap for cash. Box B. R., 85 Times.

Long Island.

HEMPSTEAD-Garden City—A few choice lots in St. Paul's Road section at prices so low it would be unfair to adjoining owners to publish them; finest home section on Long Island, surrounded by best people in America; five minutes to Garden City station; will build and finance your home; send for confidential price list and terms. Phone Hempstead 644. A. H. Courtenay, Hempstead.

PLANDOME.

Plot 100x125, commanding water view; private bathing beach rights; will sell for $3,000. Write Box 145, Westbury, N. Y.

GOLF COURSE.

107 acres north of Jamaica, suitable for golf course; will sell on 20 years' instalment mortgage without payments first 5 years; principals only. D., Box 118, 187 East 47th.

106 ACRES, Queens Village, ripe for development; can divide or arrange terms or exchange for good income property and cash; principals only. R., Box 128, 187 East 47th.

WILL sacrifice 2 lots at Valley Stream, near Merrick Road; $350; terms. J. R., 294 Times Downtown.

Westchester County.

PHILIPSE MANOR—Corner plot for sale at $500 below neighborhood values; fully improved with sewer, water, gas and electricity; macadamized streets, sidewalks, curb; one of the best locations in the Manor. Edward B. Morris, 507 5th Av., New York. Murray Hill 5022.

THREE very desirable shady lots, all improvements, offered for quick sale at $2,250; one-third cash. Donald W. Affleck, 154 Nassau St. Beekman 4500.

ACREAGE—$30,000, reduced from $50,000; most scenic acreage on Hudson. Y 2071 Times Annex.

New Jersey.

RUMSON—Wooded, building plot, 100x100, amid beautiful and restricted residential neighborhood; $1,700; easy terms. W. Cadwallader, Seabright, N. J.

Other Sections.

MAINE—For sale, woodland, between 700 and 800 acres, including mill, &c.; nice chance for someone to start a good business. For further particulars write to Mrs. J. M. Bell, Whiting, Me. Telephone Lubec 113, ring 2. J. M. Bell Brothers.

LOTS AND LAND WANTED.

DOUGLAS MANOR—Lots in good location; send particulars, block and lot numbers and best price for cash. P. O. W., Box 22, Douglaston, N. Y.

BUILDER desires plots or nonpaying property suitable for garages. W 700 Times Downtown.

FARMS, GROVES and RANCHES.

New Jersey For Sale.

AT CAMPGAW—Sixteen acre farm on State Road; 9 minutes from station; 8-room house and 2-story barn; 5 chicken coops, 800 bearing fruit trees, chickens and equipment; best location. Phone Wyckoff 48. Ivan L. Payne, Box 17, Campgaw, N. J.

Other Sections For Sale.

MIAMI, FLORIDA, ACREAGE.

1,280 acres; one mile canal frontage; $50 per acre; near Tamiami Trail; will divide; 580 acres, $30; Advertiser at 16 West 34th St., Room 71, Wednesday, Thursday, Friday, 2 to 5.

APARTMENT HOUSES.

Manhattan-Bronx For Sale.

3D AV. CORNER, YORKVILLE,

5-story, cold water tenement, excellent condition; 4 stores; rent over $9,000; price $85,000.

JOHN NEWTON FORTER,

Room 730, 41 E. 42d St.

6TH ST., 732 EAST—Five-story tenement house, 25x119; 4 3s on a floor; price $30,000; cash $10,000. Additional information, E. E. Sanborn, 41 East 42d St.

98TH ST., 120-122 EAST

Between Lexington and Park Avs.; two five-story doubles; five rooms and bath; hot water supply; price for both $50,000; tenery; first mortgages. Call Leon S. Altmayer, 22 East 26th.

115TH (near 5th)—35-foot, 5-story triple, three 5s, 4 stores; electricity; about 4 times low rents; easy terms; hot water supply only. Ernest T. Bower, 271 West 125th.

137TH ST., WEST—$8,000 cash will buy 25x100 five-story, improvements; rent $6,000; price $32,000. Blechman, 172 West 98th St.

150TH ST., WEST (Broadway and Amsterdam)—Five-story new-law, 50x100, three 3s and two 4s; all improvements; rent $17,500; first mortgage $48,000; can be increased; small second; price $110,000.

HARRIS PARK, 2,235 BROADWAY.

160TH ST., WEST (Near Drive)—150x100, six-story elevator; good layout; eight years; rents $54,500; cash $50,000. Wasserman & Herman, 314 St. Nicholas Av. Morningside 3600.

AMSTERDAM AV. (corner)—6-story walk-up, 100x50, 6 stores; rent $19,000; price $137,000; cash $27,000, balance left on second mortgage for 10 years. Duross Co., 350 Madison Av. Vanderbilt 4981.

COLUMBIA COLLEGE section; $9,000 cash buys walk-up apartment house. H. Lewis, 245 West 47th.

CONVENT AV., 470 (corner 151st)—Desirable 6-story elevator, 34 apartments, 2-3-4-5-6 rooms, every room light; rent over $34,000; about $30,000 required; 1st mortgage $100,000; 2d mortgage $65,000; price $220,000; brokers protected. Sol Realty Corp., 39 Cortlandt St., New York. Tel. Rector 9635.

SPRING LAKE—Five master bedrooms and three baths, three maids' rooms and one bath; double garage with living quarters; 1½ blocks from ocean; rental, asking $5,000; complete listings of 12 types of property in Avon, Belmar and Spring Lake. Phone or write for inspection appointment. Morrison & Edwards, Belmar, N. J. Telephone 1206.

FURNISHED bungalows at Cedar Lake, Lackawanna Railroad, Denville, N. J.; one five rooms and two porches, one eight rooms and two porches; one porch to each; three enclosed; electricity, water, garage, cances and row boat. C. L. Corby, Summit, N. J. Telephone 1001.

THE TILTON AGENCY.

Avon-by-the-Sea, N. J., bargains in furnished Summer cottages, along the Jersey coast. Murray Hill 2444. Ask for Mrs. Holmes.

ATTRACTIVE furnished bungalows at the river side, $225 season; also woodland homesteads; easy commuting; references. Fred Hanson, Lincoln Park.

COTTAGE to let, July, August, Lavallette, N. J., views ocean, Barnegat Bay, 100 feet to Boardwalk, 8 bedrooms, 3 baths. Times.

NEW 10-room house on the beach. Inquire Aguirre Agency, 107 Newark Av. Bradley Beach, N. J.

Connecticut and New England For Rent.

FURNISHED HOUSE with large porch, in attractive location; 4 master's bedrooms, 2 servants' bedrooms, 2 baths; modern improvements; garden plot; fruit and shade trees; garage; fine beach near; private bathhouse; June 15-Sept. 15. Write or call, Sunday excepted, E. D. Merriman, Westport, Conn. Tel. 97.

FURNISHED 7-room cottage, 10 miles east of New London; all improvements; 4 bedrooms, bath, garage; private beach, boating, fishing, bathing, tennis; $600 season. Address Box 624, Stonington, Conn.

ARTIST'S home, $550 season; bargain; 9 rooms, furnished; big studio; garage; acre woods; near bathing; splendid for children. Phone Darien 532. Write Darien, Conn., 556.

SUMMER HOMES WANTED.

WANTED AT MANHATTAN BEACH,

accommodations for 2 adults and 9-year-old boy, for July and August, with private family preferred. Particulars to A 267 Times.

WANTED in Pelham (June 1 to Sept. 15)—House, 7 or 8 rooms, 3 baths, open porch; also sleeping porch, garage. Address Pachoer, care Baumann, corner 152d St.-3d Av. Phone Melrose 7400.

WANTED—Summer home in Long Island or Westchester from June 1 to Oct. 1; 4 master bedrooms, 2 baths, maid's room, bath; not over $1,200. Jacobs, 108 East 81st St. Butterfield 3200.

CABIN, hut, small, furnished, unfurnished; mountainous country, White Mountains preferred, near lake; seclusion; 4 weeks, beginning June 23; write details. Y 2070 Times Annex.

WANTED—Six-room furnished cottage, June to October; $150 season; mountains. Y 2058 Times Annex.

LOTS AND LAND.

Bronx.

WEST BRONX LOTS FOR SALE.

College, Findlay and 164th; plot or part; partly excavated; will subordinate; sacrifice. Silverman, 1,103 Hoe Av. Intervale 8207.

DESIRABLE LOTS and plots in Morris Park section of Bronx, adjacent to new public schools; plans filed for 1 and 2-family houses; sewer, gas, &c., now on property; will sell on easy terms. For particulars apply to F. J. McMahon Co., 1438 St. Nicholas Av. Washington Heights 3404.

Brooklyn-Queens.

CHURCH AV. — Wonderful business lots, $2,500; can be bought 10% down, 1% monthly. F. M. McCurdy Co., 158 Remsen St., Brooklyn.

FLATBUSH lots near subways, schools, stores, churches; 10% down, 1% monthly; bargain prices, $500 up. F. M. McCurdy Co., 158 Remsen St., Brooklyn.

FOR SALE—Two lots on Queensboro Hill, Flushing, cheap for cash. Box B. R., 85 Times.

Long Island.

HEMPSTEAD-Garden City—A few choice lots in St. Paul's Road section at prices so low it would be unfair to adjoining owners to publish them; finest home section on Long Island, surrounded by best people in America; five minutes to Garden City station; will build and finance your home; send for confidential price list and terms. Phone Hempstead 644. A. H. Courtenay, Hempstead.

PLANDOME.

Plot 100x125, commanding water view; private bathing beach rights; will sell for $3,000. Write Box 145, Westbury, N. Y.

GOLF COURSE.

107 acres north of Jamaica, suitable for golf course; will sell on 20 years' instalment mortgage without payments first 5 years; principals only. D., Box 118, 187 East 47th.

106 ACRES, Queens Village, ripe for development; can divide or arrange terms or exchange for good income property and cash; principals only. R., Box 128, 187 East 47th.

WILL sacrifice 2 lots at Valley Stream, near Merrick Road; $350; terms. J. R., 294 Times Downtown.

Westchester County.

PHILIPSE MANOR—Corner plot for sale at $500 below neighborhood values; fully improved with sewer, water, gas and electricity; macadamized streets, sidewalks, curb; one of the best locations in the Manor. Edward B. Morris, 507 5th Av., New York. Murray Hill 5022.

THREE very desirable shady lots, all improvements, offered for quick sale at $2,250; one-third cash. Donald W. Affleck, 154 Nassau St. Beekman 4500.

ACREAGE—$30,000, reduced from $50,000; most scenic acreage on Hudson. Y 2071 Times Annex.

New Jersey.

RUMSON—Wooded, building plot, 100x100, amid beautiful and restricted residential neighborhood; $1,700; easy terms. W. Cadwallader, Seabright, N. J.

Other Sections.

MAINE—For sale, woodland, between 700 and 800 acres, including mill, &c.; nice chance for someone to start a good business. For further particulars write to Mrs. J. M. Bell, Whiting, Me. Telephone Lubec 113, ring 2. J. M. Bell Brothers.

Midnight Tomorrow

For Classified Sections next Sunday, Display Real Estate advertisements must be received before midnight tomorrow (Thursday). All other classified advertisements before 8 P. M. Friday.

Advertisements for daily editions must be received before 4 P. M. on day preceding insertion.

APARTMENT HOUSES.

Manhattan-Bronx For Sale.

REAL BARGAIN—Cold-water tenement; $500 cash required. Augusta Prescott Realty, 527 5th Av.

FOR INCOME PROPERTY consult E. M. Clark Company, 247 Madison Av. Vanderbilt 1450.

APARTMENT HOUSES WANTED.

CLIENTS with cash for income property, Clark Company, 247 Madison Av. Vanderbilt 1450.

WANTED to buy high-class apartment houses, Manhattan or Brooklyn; state full particulars; principals only. T 901 Times.

TO INVEST $14,000; apartment house; Bronx only; direct from owner; no brokers. M 695 Times Downtown.

WEST SIDE walk-up; principals only. John Schwieters, attorney, broker, Woolworth Building.

WE BUY apartments, tenements; quick action, Walburn Realty Corp., 152 West 42d.

WALK-UPS—Prefer corners with stores; cash to $25,000. Schwartz, 45 John St.

HOTEL PROPERTIES.

All Sections For Sale.

EXCEPTIONALLY prominent hotel, fully equipped, at Highlands, Monmouth County, N. J.; conveniently located, with unobstructed views of ocean and Shrewsbury River; asking $65,000; attractive terms. Derschuch & Co., 150 Broadway, New York.

All Sections For Rent.

HOTEL, 300 rooms, fully furnished, long lease, cash $75,000; 200 rooms, lease 21 years; cash $75,000; 250 rooms, cash $50,000; 115 rooms, cash $40,000; 222 rooms, cash $50,000; 52 rooms, cash $10,000. Spotts & Starr, Inc., Times Bldg. Bryant 4000.

BUILDINGS AND FACTORIES.

Manhattan-Bronx For Sale.

3D ST., 49 WEST—Six-story loft; sell or lease. Owner, Butterfield 2244.

BOND ST., 6 (THREE DOORS EAST OF BROADWAY)—100x20; FOUR FLOORS; EXCELLENT LOCATION FOR BUSINESS HOME. THE BUSSEY CO., INC., 290 CENTRAL PARK SOUTH.

GARAGES FOR SALE.

TWO-STORY, 200x100, Hunts Point section; mortgage $80,000; $110,000; terms; possession.

Sheridan Av.; near Hotel Plaza—Two-story, 50x115; capacity 200 cars; price $165,000; cash $40,000, or will lease long term. George Edward Lapp, 299 Madison Av. Telephone Vanderbilt 6698-6899.

ABOVE 14TH ST., between 6th and 7th Ave.—Two 6-story loft buildings, 190x92, can be bought close to assessed valuation, with attractive terms. Derschuch & Co., 150 Broadway.

FACTORIES—ANY SIZE, ANYWHERE

GAILLARD REALTY CO.,

100 EAST 42D ST. VANDERBILT 5583.

Manhattan-Bronx For Rent.

BANK ST., 115—4x100, 3 stories and cellar, brick; will make to suit tenant. Inquire Gaillard, 100 East 42d St. Vanderbilt 5583.

ENTIRE FOUR-STORY AND BASEMENT BUILDING for lease for 21 years; about 50,000 square feet of space; west side; best transportation; excellent condition; a wonderful opportunity for landmark furniture house, department store or may be subdivided into small stores or offices.

SLAWSON & HOBBS,

162 West 72d St. Tel. Endicott 7240.

40 ROOMS AND 11 BATHS.

central location, convenient to all transit; select neighborhood, to lease; wonderful opportunity for rooming house, school, &c.; principals only.

SLAWSON & HOBBS,

162 West 72d St. Tel. Endicott 7240.

BUILDER will build and lease six-story garage, West 70s, near Broadway, for 21 years; will remodel $15,000 cash required; principals. S 463 Times.

Brooklyn-Long Island For Sale.

A MOTION-PICTURE STUDIO BUILDING, fully equipped and convertible for other uses; 3 acres, with 225 feet frontage on Myrtle Av., Glendale section of Queens, L. I.; big bargain; attractive terms. Derschuch & Co., 150 Broadway, New York.

SELL—Water front; 150,000 square feet in Astoria, Long Island, on Hallett's Cove, East River, opposite 86th St., New York. Frank F. Ward, 35 Wall St., New York.

Brooklyn-Long Island For Rent.

LONG ISLAND CITY.

1 AND 2-STORY FACTORY BUILDINGS, LOFTS; 2,500 TO 100,000 SQ. FT.,

ALLAN FOX COMPANY, INC.,

316 BRIDGE PLAZA, SO. ASTORIA 6901.

LONG ISLAND CITY.

5,000 to 100,000 SQ. FT. SPACE;

immediate occupancy or will build to suit.

ROMAN-CALLMAN COMPANY,

BRIDGE PLAZA, ASTORIA 9738.

LONG ISLAND CITY.

FACTORY LOFTS AND BUILDING SITES.

CLAY, 9 Jackson Av. (Subway Station), LONG ISLAND CITY.

New Jersey For Sale.

ELIZABETH, N. J.—1¼ acres, unrestricted area, 3 concrete buildings; suitable smelting, chemicals, &c. Gaillard, 100 East 42d St. Vanderbilt 5583.

OVER 260,000 sq. ft. of actual floor space, 100% sprinklered, 6 electric freight elevators; power plant in separate building, comprising 1,200 h. p. in boilers, 2 direct connected generators of 650 k. w. each; wired throughout for power and light, piped for gas, steam heated; 600 gallon per minute; artesian well; perfect order, natural light all around; ample ground room; Central Newark

APARTMENTS TO LET.
Furnished—East Side.

...to rooms will sublet my very beautiful furnishings; antique furniture consisting of very large living room and two bedrooms; small flat; service included, cuisine; one of the most beautiful apartments available. 5th Av. Call for appointment. Regent ...

...DRUM AV. SECTION—Spacious 4 rooms and kitchen apartment; artistic arrangements; open fireplaces; Stanley ...southern exposure; roof garden; June ...to Aug. 15. Call Stuyvesant 3947 ten per...

...CENTRAL APARTMENT CO. (40 East 41st St.)—Apartments for rent.

Furnished—West Side.

...ST. (overlooking Washington Square)—...attractive studio apartment, until Oct. 1 next; large; $155. Spring 1297, morn...

...AV. (At 29th St.)—Unusual four-room studio apartment; ideal for Summer. Phone Madison Square 1329.

...AV. (1A)—Two rooms and bath, with service; till Fall. Wilson, 4315 Spring.

...AV., 30—Four rooms, corner; October or longer; immediate possession. 93.

...ST., 2 WEST (Hotel Marlton)—Sublet month or to October, apartment two rooms; also three rooms.

...ST. (8th Av.)—Smartly furnished large studio, four rooms and bath apartment of rare character, delightfully cool and quiet; silver and linen; $200. Stuyvesant 3031.

...ST., 32 WEST—Sublet June to October, beautifully furnished, 2 bedrooms, dressing room, studio; kitchen, bath; rent $225 per month. Stuyvesant 2351 for appointment.

...ST., 44 WEST—Cool, comfortably furnished four-room elevator apartment; real bargain; July to October or, November. Apt. 6S. Stuyvesant 2724.

...19th, 195 WEST—Attractively, completely furnished 3-room apartment; new house; lease to October or longer; telephone, ...linen.

...ST., 37 WEST—Light studio apartment, living room, bedroom, bath, large balcony overlooking gardens. Apply Housekeeper.

...ST., 45 WEST—Exceptional opportunity, cool, light, large living room, kitchen, bedroom, bath; piano, victrola; elevator; northern and southern exposure; $100 monthly.

...ST. (240 Waverley Place, Apt. 4S)—To Nov. 1, four rooms and bath, real kitchen; all modern conveniences; $115. Watkins 6028.

...Apartment, 3 rooms, kitchenette, bath, piano; $100. Elberson, 25 West 43d.

...WEST—Clean, attractive, large, airy studio; bedroom and kitchen; comfortable; ...baths; $75. Watkins 0482J.

...—WEST—Artist's studio; large bedroom, bath; small kitchen; well furnished; $125. Watkins 7722.

...315 WEST—For Summer months, newly furnished 4 rooms and piano, high-class apartment, attractive; reasonable; references required. Phone Chelsea 4764, Apt. 32, Picco.

...ST., 447 WEST—Four rooms, bath, kitchen, completely furnished, $150; unfurnished, $125; suddenly leaving city. Reynolds.

...ST., 36 WEST—Two and three rooms, high-class, furnished and unfurnished apartments; bath, maid service; reasonable rental for business purposes also considered. Oxbridge Apartments, Fitzroy 6360.

...228-233 WEST (just west of Times Square)—Elegantly furnished apartments, two rooms and bath; hotel service.

...(opposite Astor Hotel)—Charmingly furnished elevator apartment; real kitchen, bath; piano; $138, including linen, silver. Lackawanna 5286.

...241 WEST (HILDONA COURT): Elevator apartments, 2 and 3 rooms and baths, showers, kitchen, kitchenette; all newly furnished and decorated; $20 to $50 weekly. Longacre 3560.

...339 WEST—2 rooms, kitchenette, bath; newly remodeled dwelling; $360. Nisbet, 244 ...

...22 WEST — Beautifully furnished apartment, 2 spacious rooms, bath, kitchenette; piano; telephone service; reduced rent to October.

...33 WEST—Apartment, nicely furnished one large room; private bath, to sublet for three months or longer; gas, electricity; private phone; plenty closets. Mrs. Weber.

...17 WEST—Two rooms, bath, kitchenette; lease October or longer; $1560.

...—Apartment, 6 rooms, kitchenette, bath; piano; $175. Elberson, 25 West 43d.

...37 WEST—Studio apartment, two rooms and bath; sacrifice until October. Telephone Circle 3200, Ext. 66.

...42 WEST—2 rooms; well furnished; bath, elevator, restaurant. Apply Supt.

...(off 5th Av.)—Two rooms, bath, kitchenette; piano; Elberson, 25 West 43d.

...37 WEST—Studio apartment, two rooms and bath; sacrifice until October. Telephone Circle 3200, Ext. 66.

...42 WEST—2 rooms; well furnished; bath, elevator, restaurant. Apply Supt.

...(off 5th Av.)—Two rooms, bath, kitchenette; also three rooms.

...ST. (Hotel Marlton)—Smartly furnished large studio, four rooms and bath apartment of rare character, delightfully cool and quiet; silver and linen; $200. Stuyvesant 3031.

...32 WEST—Sublet June to October, beautifully furnished, 2 bedrooms, dressing room, studio; kitchen, bath; rent $225 per month. Stuyvesant 2351 for appointment.

...44 WEST—Cool, comfortably furnished four-room elevator apartment; real bargain; July to October or, November. Apt. 6S. Stuyvesant 2724.

...195 WEST—Attractively, completely furnished 3-room apartment; new house; lease to October or longer; telephone, ...linen.

...37 WEST—Light studio apartment, living room, bedroom, bath, large balcony overlooking gardens. Apply Housekeeper.

...45 WEST—Exceptional opportunity, cool, light, large living room, kitchen, bedroom, bath; piano, victrola; elevator; northern and southern exposure; $100 monthly.

...ST. (240 Waverley Place, Apt. 4S)—To Nov. 1, four rooms and bath, real kitchen; all modern conveniences; $115. Watkins 6028.

...Apartment, 3 rooms, kitchenette, bath, piano; $100. Elberson, 25 West 43d.

...WEST—Clean, attractive, large, airy studio; bedroom and kitchen; comfortable; ...baths; $75. Watkins 0482J.

...4 WEST—Artist's studio; large bedroom, bath; small kitchen; well furnished; $125. Watkins 7722.

...315 WEST—For Summer months, newly furnished 4 rooms and piano, high-class apartment, attractive; reasonable; references required. Phone Chelsea 4764, Apt. 32, Picco.

...ST., 447 WEST—Four rooms, bath, kitchen, completely furnished, $150; unfurnished, $125; suddenly leaving city. Reynolds.

...36 WEST—Two and three rooms, high-class, furnished and unfurnished apartments; bath, maid service; reasonable rental for business purposes also considered. Oxbridge Apartments, Fitzroy 6360.

...228-233 WEST (just west of Times Square)—Elegantly furnished apartments, two rooms and bath; hotel service.

...(opposite Astor Hotel)—Charmingly furnished elevator apartment; real kitchen, bath; piano; $138, including linen, silver. Lackawanna 5286.

...241 WEST (HILDONA COURT): Elevator apartments, 2 and 3 rooms and baths, showers, kitchen, kitchenette; all newly furnished and decorated; $20 to $50 weekly. Longacre 3560.

...339 WEST—2 rooms, kitchenette, bath; newly remodeled dwelling; $360. Nisbet, 244 ...

...22 WEST — Beautifully furnished apartment, 2 spacious rooms, bath, kitchenette; piano; telephone service; reduced rent to October.

...33 WEST—Apartment, nicely furnished one large room; private bath, to sublet for three months or longer; gas, electricity; private phone; plenty closets. Mrs. Weber.

...17 WEST—Two rooms, bath, kitchenette; lease October or longer; $1560.

...—Apartment, 6 rooms, kitchenette, bath; piano; $175. Elberson, 25 West 43d.

...37 WEST—Studio apartment, two rooms and bath; sacrifice until October. Telephone Circle 3200, Ext. 66.

...42 WEST—2 rooms; well furnished; bath, elevator, restaurant. Apply Supt.

...(off 5th Av.)—Two rooms, bath, kitchenette; piano; telephone. Phone Endicott 8836.

...118 WEST—BRIGHT, WELL FURNISHED 2 ROOMS, BATH; HOTEL SERVICE, RESTAURANT; WEEKLY AND EFFICIAL. WORLD WATER. ENDICOTT 9345.

...121 WEST—Convention delegates can secure attractively furnished apartments, short leases, by prompt application. Flagg Rental Service.

...48 WEST—LUXURIOUSLY FURNISHED ONE, TWO ROOMS, KITCHENETTE APARTMENT; WEEKLY; REASONABLE.

...124 WEST (7C)—Artistically furnished living room, dining room, bedroom, kitchen, bath; new elevator building; $200.

...(near Broadway)—Completely furnished apartment, six large rooms, two baths; June, July, August, September; Duo-Art piano, victrola, refrigeration, splendid service; $200 per month. Telephone Endicott 2366 for appointment.

...43 WEST—Parlor floor, nicely furnished; 3 rooms; real kitchen, bath; 3 months. Govern.

...WEST—Recently furnished, 2 rooms, bath, kitchenette; northern exposure; suitable 1, 2, 3 people; one flight. Call Sunday, all week.

...59 WEST — Beautiful three rooms, kitchen, shower, phone, maid service; reasonable.

...12 WEST—Artistic two rooms, kitchenette; one flight; furnished, unfurnished. Welch.

...5 WEST—Handsomely furnished small apartment; Summer rate June 1. Superintendent.

...318 WEST (GREAT NORTHERN HOTEL)—TO SUBLET BY THE WEEK OR TO OCT. 1, DESIRABLE PARLOR, BEDROOM AND BATH; $45 WEEK.

...167 WEST—Three outside rooms, completely furnished; 11th floor; bedroom, two beds; living room, regular kitchen, three closets; elevator. Lansing, Circle 3841.

...Convenient subway, elevated, buses. Manhattan.

BIG SACRIFICE OCTOBER.

...kitchenette. Murray Hill 2063.

...301 WEST—Beautifully furnished 2 rooms; southern exposure; perfect light; $100 up. Columbus 7430.

...340 WEST—Modern elevator building, two, three rooms, bath; maid service; $25 weekly.

...140 WEST—Four rooms, fifth floor, moreno elevator building; convenient location; will consider reasonable offer for Summer months. Apt. 5D, 4625 Circle.

...WEST—Beautifully furnished apartment, three rooms, kitchenette, bath, grand piano; sublet season; reasonable. Phone Circle 4548.

...47 WEST—Completely furnished apartment until October; call evenings. Smith. Phone Plaza 2800J. Office, Rector 8322. $95.

...158 WEST—8 rooms, 2 baths (3 M. B.); will sublet; will be cool and shady this Summer. Circle 2169.

...100 WEST (FACES PARK). MAGNIFICENT VIEW—CORNER APT. Whitestone, 14-story building, valet, maid, door service, restaurant, delightfully cool; 2 equal sized double bedrooms, large corner living room, large kitchenette, magnificently furnished; $250 month. Plaza 6680.

...24 WEST (Apt. 3S)—Accommodate 3; faces park, near Plaza; 3 large rooms, bath; extra toilet; kitchen restaurant; $375 month. Plaza 9080 any time.

...24 WEST (Apt. 5S.)—Faces park, 9th floor, 2 large double bedrooms, living room, kitchen; $325 month. Plaza 9080. Mme. Campuzano.

...30 WEST—Handsomely furnished apartment, facing Park; two rooms and kitchenette; also breakfast room; Duo Art piano; restaurant. Superintendent.

...28 WEST—Sublet (overlooking Park) two and three room kitchenette apartments; special rates; one month or year.

...WEST—For Summer months, 2 rooms, attractive rooms, bath, kitchenette, $100 month. Gedart.

...AND BROADWAY (Hotel Pasadena)—Two-room furnished apartment, non-housekeeping; $100 monthly and up; service to Columbia (1½ hours). Phone Cathedral 9400.

...28 WEST—Attractive 3-room apartment; kitchen, dining alcove; 9th floor; new building; furnished, unfurnished; $141. ...

...ST. & BROADWAY (Hotel Maris Annex)—Newly decorated and furnished 1, 2 and 3 room apartments, each with private bath; rates $25 weekly and $160 monthly; 10% restaurant service; refined surroundings; special concessions to Col. 14 entrance on Broadway. Col. 1260.

...WEST—Spacious studio, tastefully furnished, private bath, ample closets; $85, ...

...45 WEST—Three rooms, bath and kitchenette; beautifully decorated.

...28 WEST—Congress Hotel; attractive apartments; furnished; special Summer ...

...28 WEST—Congress Hotel; single rooms and bath; sublet. Apt. 14-E.

...318 WEST—Two-room apartment, private kitchenette; $15 upward.

...rooms, elevator, front, piano (magnificently furnished); opportunity; $115. Elb...

...apartment, elevator, grand piano, attractively furnished, $130. Circle ...

APARTMENTS TO LET.
Furnished—West Side.

...70TH ST., Sherman Square Hotel—Two handsomely furnished rooms, bath; river view; Steinway piano; until October. Apt. 52.

...71ST (Broadway), Sherman Square Hotel, Apt. 61—Sublet to October, luxuriously furnished Broadway apartment; exceptionally large rooms; baby grand piano, victrola; hotel service, restaurant; reasonable; references required. Phone mornings 6150 Endicott.

...71ST ST., 115 WEST, Apt. 3A (between Broadway and Columbus)—Sublet 4 rooms, June 1 to October; owner going abroad.

...71ST and Broadway (Sherman Sq. Hotel, Apt. 31C)—Two rooms and bath, front; piano; Summer months, $100.

...71ST ST., 167 WEST (at Broadway)—Beautifully furnished two rooms and bath, $100. Endicott 8747.

...72D, 42 WEST (Royalton Apartment Hotel)—Attractively furnished 3-room suites, bath, hotel service, restaurant; by week, month or year; from $28 week or $100 month up. Endicott 1000.

...72D ST., 140 WEST—Independent one-room, bath, kitchenette apartment; rent $67; sell furniture, $250. Call evenings after 7. Warner.

...72D, 53 WEST (Apartment 45)—Gentleman to share doctor's apartment; attractive; latter's absence; with bath, kitchenette; piano; telephone. Phone Endicott 8836.

...72D, 118 WEST—BRIGHT, WELL FURNISHED 2 ROOMS, BATH; HOTEL SERVICE, RESTAURANT; WEEKLY AND EFFICIAL. WORLD WATER. ENDICOTT 9345.

...72D, 121 WEST—Convention delegates can secure attractively furnished apartments, short leases, by prompt application. Flagg Rental Service.

...72D, 48 WEST—LUXURIOUSLY FURNISHED ONE, TWO ROOMS, KITCHENETTE APARTMENT; WEEKLY; REASONABLE.

...72D, 124 WEST (7C)—Artistically furnished living room, dining room, bedroom, kitchen, bath; new elevator building; $200.

...72D (near Broadway)—Completely furnished apartment, six large rooms, two baths; June, July, August, September; Duo-Art piano, victrola, refrigeration, splendid service; $200 per month. Telephone Endicott 2366 for appointment.

...72D, 43 WEST—Parlor floor, nicely furnished; 3 rooms; real kitchen, bath; 3 months. Govern.

...73RD, 113 WEST—Recently furnished, 2 rooms, bath, kitchenette; northern exposure; suitable 1, 2, 3 people; one flight. Call Sunday, all week.

...74TH, 59 WEST — Beautiful three rooms, kitchen, shower, phone, maid service; reasonable.

...75TH, 12 WEST—Artistic two rooms, kitchenette; one flight; furnished, unfurnished. Welch.

...75TH, 5 WEST—Handsomely furnished small apartment; Summer rate June 1. Superintendent.

...76TH, 18 WEST—Spacious room, bath, kitchenette, newly furnished; convenient; immaculate; reasonable.

...76TH—Beautifully furnished two-room, bath, kitchenette apartment; piano; $100. Endicott 6540.

...77TH ST. AND BROADWAY—Free yourself from housekeeping cares, yet enjoy the comforts and privileges of home, in a suite at the Bellecitaire; quiet, yet close to business and shops; suites perfectly furnished; reasonable rates. Endicott 7700.

...77TH, 10 WEST—MOST EXCEPTIONALLY FURNISHED 1 OR 2 ROOMS, PRIVATE ROMAN TILED BATH, SHOWERS, COMPLETE KITCHENETTE, ELEVATOR, PIANO, WEEKLY.

...77TH, 172 (near Broadway)—3-room apartment; Summer rate; every improvement. Rogers.

...77TH, 325 WEST—2 rooms and bath, furnished, May to October, Hanson, Endicott 7579.

...77TH, 308 WEST—Two rooms, kitchenette, bath; strictly modern; all new; beautiful.

...78TH, 250 WEST—Four rooms, real kitchen; handsome; private; reasonable. DeWitt, Endicott 7579.

...78TH, 127 WEST—Summer rental until Sept. 1, apartments of 3 rooms in newly altered house; southern, northern exposure; charmingly furnished, complete for housekeeping. Apply premises. Tel. Endicott 9052.

...79TH, 315 WEST—7 sunny rooms, river view, perfectly appointed throughout; excellent taste; immediate occupancy. Apt. 4B. Endicott 7479.

...79TH, 121 WEST—2 rooms, bath, kitchenettes; every improvement; reasonable; newly furnished.

...79TH, 120 WEST—2-4 rooms, kitchen, bath, beautifully furnished, maid service.

...80S (near Riverside)—Lovely, cool, top floor, elevator, 7-room apartment, twin beds; unusual value; $135. Endicott 0279.

...80S—Five rooms, two bedrooms, elevator, front, piano, magnificent; $145. Endicott 1277.

...80TH, 249 WEST—Attractive one, two rooms, bath, with, without kitchenette, or unfurnished.

...80TH, 319 WEST—Two rooms, bath, kitchen, front; Summer rates. Apt. 2-A.

...81ST AND COLUMBUS AV., OPPOSITE PARK (ENDICOTT HOTEL)—2 DESIRABLE OUTSIDE ROOMS AND BATH; $30 WEEK.

...158 WEST—Sublet for 4 months, light, 4-room apartment; modern; attractively furnished; $130. Apt. 7J.

...89D, WEST—Widower will sell or sublet his beautiful eight-room apartment, furnished complete; southern exposure. Schuyler 6652.

...92D, 35 WEST—Colonial furnished; delightful five rooms and bath; sublet June 1; references. Apt. 4C. Schuyler 1684.

...94TH, 155 WEST—Completely furnished, modern three-room housekeeping apartment; attractive, absolutely clean; telephone; very reasonable; reasonable rental.

...94TH (Broadway)—5 outside rooms, kitchen, 2 baths; elevator; handsomely furnished; June 1-Oct. 1, $1,000. Schuyler 1316.

...97TH, 257 WEST—Large airy living room, bedroom, bath and kitchenette, comfortably furnished; private piano, maid and elevator service included; June 1 to Oct. 1. 8th floor, R. E.

...97TH, 151 WEST—Five rooms, two baths, attractively furnished; very reasonable to desirable party. Schuyler 5750.

...98TH, 49 WEST—LARGE FRONT PARLOR, STUDIO, PIANO.

...98TH, 200 WEST (Apt. 7D)—Exceptionally well furnished light room. Schuyler 1146.

...98TH ST., 61 WEST—Completely furnished six-room apartment; immediate possession to Sept. 15; $100 monthly. Solomons. 10028 Schuyler.

...98TH ST. and Riverside Drive—To sublet for June, July and August, new 6 rooms and 3 baths, luxuriously furnished, $1,000. Phone Schuyler 0126.

...98TH, 319 WEST (Riverside)—Elegant one-room apartment, kitchenette; shower bath; $100.

...98S—Wonderful view; beautiful four-room elevator apartment; kitchen; $100. Endicott 6540.

...90TH—Apartment, 6 rooms, bath, piano; sacrifice; $100. Elberson, 25 West 43d.

...91ST (2,465 Broadway)—Three large rooms, kitchen, elevator, complete housekeeping; reasonable. Engel.

...92D, 215 WEST (The Clayton)—Four large, comfortably furnished rooms to sublet immediately for four months; sacrifice. Telephone Riverside 1550.

...92D (867 West End)—Elegant front one-room apartment, kitchenette, bath; $18.

...92D, 808 WEST—Two rooms, bath, kitchenette, at unfurnished rental. 10023 Schuyler.

...94TH, 48 WEST—Attractive large front room; connecting bedroom. Apartment 4.

...97TH, 203 WEST—Six charming rooms, elevator; June-October, $110. River 6685.

...95TH ST., WEST—For sale, complete furnishings modern three-room apartment, kitchen, bath; sacrifice with sublease; Pomander Walk; possession June 1. Riverside 8870 mornings.

...95TH—Four-room, outside, elevator apartment, Victrola, attractively furnished, $100. Circle 7222.

...95TH (2,534 Broadway)—Ordway, 3 rooms, bath, kitchenette; Riverside 4783.

...97TH (Riverside)—Home of refinement; five rooms, front; elevator; $125. Morningside 2920.

...98TH, 305 WEST (Schuyler Arms). Four rooms, kitchenette, $110. Five rooms, real kitchen, $175.

Beautifully furnished; also unfurnished, newly decorated housekeeping apartment hotel, including maid, linen, laundry, electricity, silverware, kitchen utensils. Ap...

...811 WEST—BEAUTIFULLY FURNISHED ONE, TWO, THREE ROOMS PRIVATE BATH; COMPLETE KITCHENETTE; $17.50 WEEKLY UP.

...158 WEST—Sublet for Summer months, attractive two-room housekeeping apartment; reasonable. MacAdam.

...140 WEST—Sublet Summer or longer, attractive 4 large rooms; elevator; telephone service. Academy 4900. Apt. 9C.

...500 WEST—Selling Europe, sublet beautifully furnished apartment, three rooms, bath.

...220 WEST (Riverside)—Nicely furnished 2 rooms, bath, kitchenette; Summer rate.

...215 Manhattan Av.)—2, 3, 4, 5, 6 room housekeeping apartments, elevator and non-elevator; $60 up; references essential. Main office, 215 Manhattan Av. Academy 1647. 9 A. M. to 8 P. M.; open Sunday.

...301 WEST (Corner Broadway)—Beautifully furnished 7 rooms and 2 baths for June, July and August; rent $275; can be seen evenings after 6 o'clock; reference required. Apartment 6A.

...—Seven rooms, elevator, outside, magnificently furnished; immediately; sacrifice, $150. Endicott 1277.

...410 WEST (corner Columbus Av.) CATHEDRAL PLAZA.

2 rooms, bath, kitchenette, $70 up. 3 rooms, bath, kitchenette, $100 up. High-class elevator apartment house. References essential. Phone Academy 9313. 9 A. M. to 8 P. M. Open Sunday.

APARTMENTS TO LET.
Furnished—West Side.

...111TH, 532 WEST—Charmingly furnished 4-room, complete housekeeping; lease; references. Call Wednesday, 2-6, or phone Cathedral 2740.

...112TH, 538 WEST (Apt. 22)—Five rooms, piano; $100 monthly to October.

...113TH, 622 WEST—Two living rooms, 3 bedrooms, kitchen, bath; southern exposure; light, cool; river view; well furnished. Cathedral 6686. Y 2048 Times Annex.

...113TH, 616 WEST (near Drive)—Four rooms and bath, furnished or unfurnished, newly decorated, paneled walls. Greenbaum.

...113TH, 692 WEST—Five rooms, bright, sunny; elevator. Apt. 4S. Cathedral 9871.

...115TH, 540 WEST—High-class apartments, two-three rooms, bath, electricity, maid.

...115TH (Between Broadway and Riverside Drive)—July and August, 4 large, light, airy rooms, elevator; northern and southern exposure; piano; references. Phone Cathedral 6854.

...116TH, 604 WEST—Four beautifully furnished rooms, two master's bedrooms; rent reasonable. Apply Apt. 6C, or Slawson & Hobbs, 162 West 72d St.

...118TH, 421 WEST (Melendes)—Parlor and bedroom; kitchen privileges; $12; all improvements.

...118TH, 405 WEST—6 rooms, furnished, near Columbia; June, August. Cathedral 6700.

...119TH, 448 WEST—Three delightful rooms, kitchen, bath; between Morningside Heights and Columbia; overlooking city; ninth floor, D.; furnished; silver, linen, Duo-Art piano, Aeolian-Vocalion; sacrifice; Summer or longer. Telephone Cathedral 5400.

...119TH, 435 WEST — Three outside rooms, kitchenette and bath, on tenth floor, overlooking Columbia; well furnished; silver and linen; Summer or longer at sacrifice. Phone Cathedral 5400, Walser.

...120TH, 434 WEST—Three rooms, front; sacrifice, $85. Doane, 3D. Cathedral 5200.

...122D, 416 WEST (Apply 52)—Delightful location, spacious 3-room apartment, overlooking Morningside Park; cool; large kitchen, near Columbia, $100; also 2-room front housekeeping suite, $65; double room, with kitchenette, private bath, $10 week.

...130TH, 406 WEST—Six rooms; elevator; June-August; reference. Apt. 3E.

...130TH, 474 WEST—Modern three-room apartment, nicely furnished; June to September, $60. Audubon 0670. Spielberg, Apt. 1D.

...151ST, 511 WEST—Sublet or sell attractively furnished 6-room front apartment, thoroughly modern, new building; reasonable. Olgen.

...146TH, 452 WEST—4 well-furnished rooms, improvements; piano; $75. Apt. 2.

...155TH (near Riverside)—Four rooms, outside, elevator, magnificently furnished, $125. Cathedral 9022.

...157TH ST., 540 WEST—Three rooms, completely furnished; piano, linen. Apt. 6A.

...171ST, 640 WEST (Apt. 20)—Four rooms, studio, piano, large kitchen; $110.

...172D, 617 WEST (Apt. 4G)—3-room apartment; sublet June 1 to Oct. 1; can be seen any night this week. Phone Washington Heights 4070.

Furnished—New Jersey.

EAST ORANGE—Extraordinary four-room apartment; remarkably equipped; beautiful outside rooms; one minute Grove St. station of Lackawanna. Apt. 10, 156 North Grove St. Orange 3-R.

EAST ORANGE, 63 North Walnut St.—Four-room corner apartment, July 1 until October, completely furnished; one flight up; three minutes station; rent $80. Telephone ...

EAST ORANGE—Second floor apartment, 5 rooms, bath; convenient to trolley, trains; June 1-Oct. 1; adults; references. 201 South Clinton St., Orange 0775W.

MONTCLAIR—Five large rooms, well furnished, including piano; elevator apartment; all modern conveniences, roof garden, 4c.; rent $150 month. 65 North Fullerton Av. Phone Montclair 1423-W.

Furnished—East Side.

2D AV., 666—Four, five rooms, $50. Clifford Van Schurman, 90 East 42d St.

157TH, 1067 EAST (Union Square)—Two rooms, kitchenette, bath, studio apartment; phone; very unusual; artistic elevator building; $70.

...ST., 306 EAST—Elevator house; near Stuyvesant Park; all modern improvements; rent $75. Inquire on premises, or Chas. Berlin, 25 East 42d St.

...248 EAST—Opposite Stuyvesant Park; fireplaces; exclusive apartment; rent $1,000-$2,000. On premises or Dry Dock 4060.

...39 EAST—3-4 room elevator apartments, all improvements. Superintendent.

CLAREMONT AV., 170 (Apt. 6)—Five rooms front, Summer; Columbia section; piano, phonograph, radio; references; price reasonable. Seen after noon or telephone Morningside 2906.

CLAREMONT AV., 195—Within block of Riverside Drive, 5-room furnished apartment until Oct. 1; $125 month. Call after 5:30 P. M., Apt. 2J.

CLAREMONT AV., 175—Beautiful top floor, front apartment; $95; October. Morningside 5750.

CLAREMONT AV., 181—4 rooms beautifully furnished; $95, to September or October.

COLUMBUS AV. (410 WEST 110TH ST.) CATHEDRAL PLAZA.

2 rooms, bath, kitchenette.....$18 week up
3 rooms, bath, kitchenette.....$22 week up
High-class elevator apartment house. References essential. Phone Academy 9313. 9 A. M. to 8 P. M. Open Sunday.

FORT WASHINGTON AV., 15. (West 159th)—Attractive 4 rooms, all river view; real kitchen; elevator. Billings 0440, ...

GREENWICH VILLAGE—3 rooms, attractively furnished; complete housekeeping apt.; seen after 2; immediate possession; $100. 3 Christopher St. Spring 9988.

GREENWICH AV., 93 (12th)—Airy, modern 4-room housekeeping apartment; moderate. Gutkin.

MORNINGSIDE DRIVE, 116—Five large, cool rooms, reasonable. Afternoons, 5-7, McCuen.

RIVERSIDE DRIVE, 530 (Apt. 5D)—9 large rooms, facing Hudson, luxuriously furnished; elevator, telephone; for one who is looking for high-class apartment; modern.

RIVERSIDE DRIVE, 635 (158th St.), Apartment 6F—3 attractive, front, large, sunny rooms and bath; rent $85; will sublet till Oct. 1. Call 11 to 1 or 4 to 6.

RIVERSIDE DRIVE, 800 (107th)—
7 large rooms, 2 baths, until Oct.
1. Telephone Billings 7660. Flynn.

RIVERSIDE DRIVE, 404-10 rooms, 3 baths, beautifully furnished; seen by appointment. Butler & Baldwin, Inc., 15 East 47th. Vanderbilt 5015.

RIVERSIDE DRIVE—Overlooking river; beautiful three-room apartment; kitchen; $125. Endicott 6540.

RIVERSIDE DRIVE (106th St.)—Two very large front rooms, bath; light housekeeping, Steinway. Telephone Academy 6463.

RIVERSIDE (124th)—Three rooms front, elevator (kitchen); $85; piano. 69 Hermann Place.

RIVERSIDE DRIVE, 596—Seven outside rooms; unexcelled view; furnished or unfurnished; $200.

RIVERSIDE DRIVE, 315 (164th)—4 rooms, bath; private home; exclusive yard use.

ST. NICHOLAS AV., 805 (corner 150th)—Sublet June 7 to Sept. 30, attractive elevator apartment eight rooms, two baths, completely furnished except silver and linen; refrigeration, ventilating. Inspection by appointment only. Tel. Audubon 4820. Apt. 34.

ST. NICHOLAS AV., 343 (northwest corner 127th)—Attractively furnished 2-4 room elevator suites, baths, kitchen; unusually low rentals; $55 to $90 monthly.

WASHINGTON SQUARE WEST (110 Washington Place, Apartment 9)—3 rooms, kitchen, bath; reasonable; 4 months or longer. Apply Superintendent in 115.

WASHINGTON SQUARE DISTRICT—Skylight studio furnished apartment; two rooms, kitchenette, bath; low rental; $75; June to Sept. 1. Phone Spring 3567.

WEST END AV., 884 (corner 103d St.)—High-class corner apartment 6 rooms, 3 baths; all outside; handsomely furnished; June 1-Oct. 1, $250 monthly, which is considerably less than rent unfurnished. Apartment 41. Phone Academy 4915.

WEST END AV., 500 (corner 84th)—6 rooms, 2 baths, and lavatory; beautifully furnished, grand piano; reasonable rent for responsible party; evenings, 6 to 8. Phone Schuyler 6292.

WEST END AV., 801—Beautiful 9-room corner apt., large foyer, hall, 2 baths; June 15-Sept. 15. 11D; call 9 to 1, or by appointment, Riverside 4923.

WEST END AV.—7 rooms, 3 baths, 11th floor, south; Hudson and north exposure; piano, radio. Schuyler 6726.

WEST END—Six rooms, new building, grand piano, Victrola, $175. Circle 7222.

WEST END AV., 646—Unusual 3-room apartment (real kitchen); reasonable. Supt.

WEST END AV., 672—1-2-3 rooms, bath, kitchenette; newly furnished.

EIGHT rooms, completely furnished; three baths; June to October, $1,400; inspection by appointment. Schuyler 1351, 502 West End Av.

LADY share couple handsome elevator apartment or large room; running water; twin beds; kitchen privileges. Washington Heights 1151.

LARGE, small, inspected apartments, reduced rentals; huge bargain; particulars in office. Houghton Co., 132 West 72d. Endicott 9278.

WE can show you the apartment you want in the section you desire, furnished or unfurnished. Columbus 8959.

BEAUTIFUL apartment, 3 rooms, exquisitely furnished, Summer, reasonable. Mr. House, University 2871.

APARTMENT SPECIALIST.
Furnished. Unfurnished.
Mrs. Dingleman, 138 West 72d. Endicott 0636.

ANY SIZE, location, rental; no charges to you. M. & C. Jacoby, 153 West 42d St. Bryant 4028.

ELEGANTLY furnished two rooms, kitchen, bedroom, June to October. Phone 2450 Schuyler, 120 West 86th; by appointment only.

APARTMENT RENTING CO. — Exclusive furnished apartments. 176 West 72d. Endicott 1277.

GIRL wants girl share apartment, [illegible] West 113. Apt. 2d. Cathedral 4826.

APARTMENTS TO LET.
Furnished—West Side.

LUXURIOUSLY furnished apartment from June 15 to Sept. 15 at one-third the cost of comfortable quarters and only half block away from St. Regis and Gotham Hotels; hand-made furniture, Oriental rugs, Mason & Hamlin piano; light and air on three sides; well-kept elevator building; one large bedroom with twin beds, single bedroom, large living room, dining room and real kitchen; only $2 per day per room; references required and given. Telephone Circle 0138.

BUNGALOW APARTMENT—Living room, 2 bedrooms, complete kitchen, bath, beautifully furnished; private roof garden, overlooking Hudson River; maid service available; restaurant in building; reasonable. Mindlin, 324 West 84th. Endicott 5880.

TO SUBLET at George Washington Hotel, 116 West 72d St., 3-room suite with two baths; handsomely furnished; can be divided; Summer rate.

Furnished—Bronx.

SEDGWICK AV.—Ground floor of large, palatial private residence; 70-foot veranda. Kellog 0250.

Furnished—Brooklyn.

BROOKLYN HEIGHTS—Two, three rooms, bath, kitchenette; newly furnished; maid service; near subway; moderate priced. Laundry, 101 Montague.

CLARK ST., 66 (opposite subway station)—Two rooms, bath, fully furnished; $30.

FLATBUSH—Sublet four-room furnished apartment; immediate possession; three or four months. 446 Ocean Av., Apt. 2A. Flatbush 2197.

LINCOLN PLACE, 512 (corner)—Handsomely furnished apartment, 4 rooms, all improvements, 2 flights up; very reasonable for Summer. Heath, phone Prospect 2246.

GENTLEMAN will rent or share three-room apartment in exclusive elevator apartment house opposite Brooklyn Museum to business couple or business gentleman. For information phone Sterling 5051, after 6 P. M.

Furnished—Queens.

FOREST HILLS—Five large rooms, piano, victrola, garage; $125 month. Boulevard 9208-J.

Furnished—Long Island.

JACKSON HEIGHTS—4-room Garden apartment, outside rooms; tennis and golf. Havemeyer 4420, Ext. 63.

RICHMOND HILL—Three large, light rooms, furnished, for light housekeeping; gas, hot electricity; suits preferred; convenient to "L" and Brooklyn Manor station; 15 minutes to Penn Station. Phone 0453-W Richmond Hill.

ROCKAWAY PARK—Two or three beautiful furnished rooms and private kitchen; no other roomers; also garage. 435 122d St.

Furnished—Westchester County.

LUDLOW—Attractive three-room apartment, piano, for Summer rental; delightful location; good commuting. Yonkers 1771-J.

Furnished—New Jersey.

EAST ORANGE—Extraordinary four-room apartment; remarkably equipped; beautiful outside rooms; one minute Grove St. station of Lackawanna. Apt. 10, 156 North Grove St. Orange 3-R.

EAST ORANGE, 63 North Walnut St.—Four-room corner apartment, July 1 until October, completely furnished; one flight up; three minutes station; rent $80. Telephone ...

EAST ORANGE—Second floor apartment, 5 rooms, bath; convenient to trolley, trains; June 1-Oct. 1; adults; references. 201 South Clinton St., Orange 0775W.

MONTCLAIR—Five large rooms, well furnished, including piano; elevator apartment; all modern conveniences, roof garden, 4c.; rent $150 month. 65 North Fullerton Av. Phone Montclair 1423-W.

Unfurnished—East Side.

2D AV., 666—Four, five rooms, $50. Clifford Van Schurman, 90 East 42d St.

157TH, 1067 EAST (Union Square)—Two rooms, kitchenette, bath, studio apartment; phone; very unusual; artistic elevator building; $70.

...ST., 306 EAST—Elevator house; near Stuyvesant Park; all modern improvements; rent $75. Inquire on premises, or Chas. Berlin, 25 East 42d St.

...248 EAST—Opposite Stuyvesant Park; fireplaces; exclusive apartment; rent $1,000-$2,000. On premises or Dry Dock 4060.

...39 EAST—3-4 room elevator apartments, all improvements. Superintendent.

...(Lexington Av.)—Seven rooms; all improvements; ground floor; suitable physician, dentist or residential; $100 monthly. Worth 7664.

34TH, 137 EAST.

Large room and bath (new); modern improvements. Ames & Co., 26 West 31st. Longacre 4810.

34TH, 122 EAST (Lexington, Park)—8 large sunny rooms, open fireplace; $2,400; elevator. Superintendent, Owner, Schuyler 6962.

35TH ST., 137 EAST.

Studio Apartments; corner building; light and airy; $1,200 per year. Owner, Murray Hill 2401.

36TH, 149 EAST—Elegant parlor floor, 4 rooms and bath; suitable dentist.

36TH, 140 EAST—Elegant bachelor apartment, 2 rooms and bath. Inquire premises.

40TH, 124 EAST (southwest corner Lexington Av.)—Fireproof building; 3 and 4 light rooms; 2 elevators; night and hall service; several doctors' apartments; also studio apartment.

50TH (near Beekman Place)—Restricted residential neighborhood; five large housekeeping rooms; remodeled apartment; marble fireplaces; $100. Plaza 7124.

50S—Unique duplex; large living room, 2 bedrooms, bath; valet-maid service. De Flores, Inc., 667 Madison.

51ST, 128 EAST—Five attractive rooms; splendid location; $100. Plaza 6835.

54TH ST., 148 EAST—Living room, bedroom, bath and large kitchen; newly decorated; rent $80. Plaza 2100.

60TH ST., 106 EAST.

Two rooms, bath, rent $120, including maid service, electricity, gas; lease.

60TH, 166 EAST—One room with b

FURNISHED ROOMS.
West Side.
Continued from preceding page.

82D, 33 WEST—Large, comfortable, newly painted rooms; kitchenette; references. Owner.

82D, 22 WEST—Attractively furnished parlor floor, complete, double room, private bath.

82D, WEST—Studio; also smaller room; for young ladies; references. Schuyler 1126.

82D ST., 24 WEST—Large, attractive front rooms; private bath, kitchenette; reasonable; select.

83D, 35 WEST—Large rooms, private bath, kitchenette, telephone, electricity; $24-$25.

86TH, 160 WEST—Bedroom, adjoining parlor, convenient to bath; suitable for business couple. 1st floor, west.

84TH, 135 WEST—Elegant room; with private family; reasonable. Apt. 1A.

84TH, 317 WEST—Single and double room, bath adjoining.

85TH, 58 WEST—Desirable, large front room, newly decorated, kitchenette; suitable three.

85TH, 60 WEST — Beautifully furnished rooms, exclusive private house. Summer rates; exceptional.

85TH, 316 WEST—Attractive double; running water, electricity; references given and required.

85TH, 342 WEST—Newly furnished room, adjoining shower bath; homelike; references. Monroe.

85TH, 349 WEST—Sunny double, single room; water; Summer rates; ladies. Uttal.

85TH, 113 WEST—Large rooms; twin beds; private bath, kitchenette; medium room.

86TH, 130 WEST—Large room, private house; all conveniences; $12-$14; references.

85TH—Room, with piano, bath; reasonable. Box 25, 400 East 149th.

85TH, 211 WEST—Gentlemen, room, adjoining bath, phone, electricity; $6. Jones.

86TH, 206 WEST—Beautiful sunny room; $12; large room, two beds. Perrin.

87TH, 153 WEST—Studio and living room; also other large rooms; bath.

87TH ST., 110 WEST—Large living room-bedroom, bath, kitchenette; newly decorated; electricity; owner's home; phone; reasonable.

87TH, 347 WEST—Exclusive, large, sunny, front room, private bath, kitchenette privileges.

87TH, 21 WEST—Large front parlor, suitable for two.

88TH, 323 WEST—Beautiful large room, artistic, adjoining bath; kitchenette privileges; $14.

88TH, 63 WEST—Large rooms, bath, kitchenette; piano; $14; 2-3; refined.

90TH, 314 WEST (Riverside)—Large room, private baths; breakfast privileges; $12.50 and $16.

90TH, 308 WEST—Front basement; bath, kitchenette; large, single rooms; twin beds.

89TH, 56 WEST—Large room, private bath, kitchenette; also medium and single.

90TH, 29 WEST — Beautifully furnished large, small; private bath; piano; every convenience.

90TH, 12 WEST—Beautiful double and single rooms; kitchenette; all improvements; reasonable.

90TH, 302 WEST—Beautiful room, private house, private family; gentleman. Schuyler 8911.

91ST, 6 WEST—Large single room; $7; running water; gentlemen; references. Schuan-endorf.

91ST, 45 WEST—Back parlor, private bath, kitchenette; also single room; reasonable.

91ST, 252 WEST (Broadway) 3E—Large, attractive room, running water; reasonable.

92D, WEST—Two very desirable single rooms, connecting lavatory; reasonable. Riverside 7630.

92D, 55 WEST—$10; beautifully furnished front room; private family; references.

92D, 264 WEST—Large front room, beautifully furnished, private bath, spacious closets, piano; also smaller front room, Tamine.

94TH, 314 WEST—Comfortable single; running water, ample closets, elevator; $10. Hampson.

94TH, 75 WEST—Beautiful large parlor, private bath, real kitchen; three windows.

95TH, 10 WEST—Single and double rooms, beautifully and newly furnished, running water, private baths, electricity; telephone; also beautiful parlor floor, every convenience; a home that you will be proud of; reasonable concession.

95TH, 52 WEST—Exceptional back parlor suite, real kitchen; also medium outside rooms; running water, electricity, telephone; reasonable.

96TH, 310 WEST (near Riverside)—Attractive large room; elevator; gentleman. Apt. 31.

95TH, 65 WEST—Newly decorated large, small rooms; service; conveniences; switchboard.

95TH, 350 WEST—Single room, near Riverside; gentleman; references; $7.50. Apt. 43.

96TH, 231 WEST—Handsome room, facing Broadway; private bath; $10; elevator. Richmond.

96TH, 50 WEST—Ideal homelike, furnished front room with alcove, for couple.

97TH, 254 WEST (Apt. 9)—Double, single rooms; attractively furnished. Riverside 3480.

97TH, 209 WEST (Apt. 42)—Two bright, sunny front rooms; kitchen privileges.

97TH, 15 WEST (Facing Central Park)—Elegantly furnished front rooms; hotel service, elevator, running water; $8 up weekly.

98TH, 254 WEST (Apt. 5)—Two attractive large rooms, together or separate; excellent location; board optional. Maher.

98TH, 254 WEST—Exceptionally desirable front room; bath, shower; gentleman. Apt. 7.

99TH, 260 WEST—Attractive large, small rooms; convenience, kitchen privilege; $5 up.

99TH, 304 WEST (7W)—Attractive, comfortable, outside room, adjoining bath, shower, elevator.

100TH, 318 WEST—Double or single; private bath; references. Russell, Riverside 5774.

103D, 308 WEST—Beautiful large room, bath, kitchenette; southern exposure; telephone; reasonable.

103D, 245 WEST—Elegantly furnished rooms, suitable for two; floor through; private bath; also studio room; homelike.

104TH, 218 WEST—Very large, comfortable, front suite; piano; 1 flight. McGreevy.

105TH, 37 (Near Broadway)—Refined gentleman; room, lavatory; $8; reference. Academy 4779.

107TH, 315 WEST—Desirable large front room, high-class residence; every convenience.

107TH, 210 WEST (Broadway)—Large room, kitchen privileges; lady; $10. Academy 7667 (45).

108TH, 318 WEST—Newly renovated, elegantly appointed, kitchenette, private bath; $10-$25.

113TH, 605 WEST—Scrupulously clean double room; elevator; kitchen privileges. Apt. 53.

115TH, 549 WEST—Large, attractive, outside room; kitchen if desired. Apt. 4.

115TH, 404 WEST—Sunny, suitable one, two; business people; references. Apt. 2.

115TH (Broadway)—Large, luxurious room; tiled bath; $12. After 2. Cathedral 4034

116TH, 404 WEST—Attractive double, single rooms; reasonable; kitchen privileges. Apt. 51.

118TH ST., 210 WEST.
HOTEL CECIL.
ROOMS WITH AND WITHOUT PRIVATE BATHS, FROM $18 PER WEEK UP, INCLUDING FULL HOTEL SERVICE.

120TH ST., 414 WEST—Large, substantially furnished room, with adjoining bath; shared one other; Columbia University neighborhood; transportation excellent; American family; no objection to foreigners. Phone Cathedral 4807, or call Apt. "D" 6, fourth floor. Jobelman.

121ST, 430 WEST (Morningside Heights)—Large front room, exclusive kitchen, $15; double, kitchenette, $14; single, $7.50. Inquire 62.

122D (140 Claremont Av.)—Cultured young woman has small, just opened, select club for girls; two apartments; living room, bedsitting room; beautifully furnished; river view; ideal home atmosphere; home cooking optional; Summer rates; references. Morningside 5138.

122D, 416 WEST (apply 52)—Delightful location, house overlooking Morningside Park, high elevation, cool Summer; near Columbia; double rooms, private bath, kitchenette, $15; single room, private bath, $7; attractively furnished.

123D, 416 WEST (34)—Large attractive room, facing park; private kitchenette; reasonable.

124TH (off Riverside)—Gentleman of refinement; front, $8. 89 Tiemann Place. Thompson.

140TH (Broadway)—4 front rooms, elevator, completely furnished, radio, piano, linens, silver; $110; immediate possession. Bradhurst 5126.

143D, 500 WEST (Apart. 53)—Nicely furnished room adjoining bath; elevator; sacrifice to desirable person; references. Audubon 1199.

157TH, 602 WEST—Large, pleasant rooms; sunny, all conveniences; small Greek family; high class apartment; reasonable. Apartment 6A. Ask elevator man.

161ST, 600 WEST (Apt. 56)—Large, luxurious room, facing Broadway; opposite subway.

162D (1,000 St. Nicholas Av., Apt. 81)—Large, clean, outside room, adjoining bath; gentleman; $8; special rates for two.

175TH, 651 WEST—Three furnished rooms, kitchen, modern apartment. Billings 0309. Boyd.

180TH (447 Fort Washington)—Large, attractive, handsomely furnished room, adjoining bathroom; elevator. Telephone Washington Heights 1427, Apt. 34.

184TH (220 Wadsworth Av.)—Beautiful outside room; high-class elevator apartment; business couple or gentleman. Apt. 207.

CENTRAL PARK WEST (91st St.)—Comfortable sunny room, private bath; $80 monthly; restaurant in building. T 225 Times.

FURNISHED ROOMS.
West Side.

CHARLTON ST., 28 (Greenwich Village)—Attractive rooms, all conveniences; near subway; references.

GREENWICH VILLAGE—Bright, airy front room, $10; smaller, $8. Spring 5823.

RIVERSIDE DRIVE, 538 (157th St. subway)—Have two choice rooms, facing Drive; homelike surroundings of (the better type. Billings 1140, Apt. 5F, Kent.

RIVERSIDE DRIVE (near 114th)—Exclusive, modern fireproof building, beautifully furnished; large front master bedroom, overlooking Hudson. Cathedral 9835.

RIVERSIDE, 344 (97th)—Overlooking river, twin beds, shower; refined home; reasonable. Hawks.

RIVERSIDE DRIVE, 214 (94th) — Attractive double room, adjoining bath; private apartment. Morton.

RIVERSIDE DRIVE, 530 (Apt. 5D)—Luxuriously furnished room for refined lady, gentleman; $9; also one large; $12; modern.

RIVERSIDE, 344 (97th)—Ideal Summer room, facing river; twin beds; reasonable. Hawks.

RIVERSIDE DRIVE, 116 (84th)—Attractive, newly furnished room; connecting bath; $10. Allen.

RIVERSIDE DRIVE, 222 (94th)—Room, private bath, two, three, single rooms, $12. Graham.

RIVERSIDE DRIVE, 151 (87th)—Room, private bath; room entering bath; smaller room.

RIVERSIDE DRIVE, 315 (104)—Medium size room, near bath; owner's home; $9.

RIVERSIDE DRIVE, 676 (140th)—Room, 2 windows; one or two. Audubon 5532.

RIVERSIDE, 128 (85th)—Beautiful, medium, front room, balcony, shower; $12. 7th floor.

SULLIVAN ST., 188—Beautiful large studio, overlooking private garden, in exclusive Greenwich Village section. S. J. Tropp. Phone Spring 8756.

WEST END AV., 347—Comfortable Summer location, overlooking Palisades; adjoining bathrooms; $8-$12; also handsome front studio, Hudson view.

WEST END AV., 805 (89th)—Large, medium rooms, private baths; meals if desired; parlor floor three rooms, business.

WEST END AV, (80s)—In brand-new apartment beautiful room and private bath. Phone Schuyler 4686.

WEST END AV., 630—Front basement; twin beds, private bath; also single.

ATTRACTIVE, sunny room, in exclusive apartment; real home, Columbia section; Knabe piano; refinement essential; $12. Phone Vanderbilt 2479.

BUSINESS man to share with gentleman elegant furnished housekeeping apartment; reasonable to right party. C 444 Times.

LARGE, nicely furnished front parlor; all improvements; elevator; gentleman preferred. Mrs. Wood. Phone 7173 Lackawanna.

RENT FREE—Refined people, comfortably furnished room, modern elevator apartment; exchange woman's services housekeeping. Endicott 1437.

QUIET, cool living quarters, exclusive apartment; central location; bedroom, bath, living room; gentleman or couple. L 77 Times.

Bronx.

KELLY ST.—Comfortable room; all improvements; reasonable. Phone evenings Intervale 5024.

Brooklyn.

SOUTH OXFORD ST., 43—Nicely furnished large room, hot water, electricity, telephone.

WASHINGTON AV., 238—Furnished double rooms; also single; kitchen and bath adjoining.

NON-HOUSEKEEPING, bachelor suite; bedroom, private bath, living room, first class house; $14.50 weekly; both subways; 10 minutes. Wall St.; reference. Sterling 0420.

Long Island.

FREEPORT—Exceptional room offered desirable couple or two gentlemen; charming home on salt water; use garage; good commutation; references. K 2061 Times Annex.

ROSLYN HEIGHTS — Artist's residence, boarders; two, $25; one, $15; French and art instruction free; commuting distance; 40 minutes Penn. station. H 135 Times.

UNFURNISHED ROOMS.

6TH AV., 222—Two front rooms, all improvements, $25 per month. Inquire 220 6th Av. Chelsea 7975.

ROOMS WANTED.
Furnished.

YOUNG GENTLEMAN desires well furnished room, private, with all conveniences, on Grand Concourse or Riverside Drive, W 754 Times Downtown.

TWO gentlemen desire two bedrooms with private bath, preferably between 80th and 110th, west side; state price. M 694 Times Downtown.

YOUNG couple desires 1 or 2 furnished rooms, kitchen privileges; open country, seashore; commuting distance; particulars. Komoff, 754 West 88th St.

LIGHT, absolutely clean, medium room, all conveniences, in quiet house, wanted by gentleman; one meal desired; west side, below 110th St. H 142 Times.

BUSINESS WOMAN wishes outside, sunny room in strictly private family; breakfast; west side, below 96th St. H 147 Times.

SINGLE bedroom with breakfast, preferred in private house, Hillside district. C 792 Times Downtown.

ROOM wanted in private family in Long Beach. Box 390, Far Rockaway.

BOARDERS WANTED.
East Side.

30TH ST. (at Lexington Av.)—Hotel Rutledge, for women only; one room and meals, $18 weekly; elevator, telephone, &c.; full hotel service; newly decorated.

38TH, 20 EAST—Large room, private bath; also small room.

50S (AT 5TH AV.)—ELEVATOR, STEAM, PRIVATE BATH; EXCLUSIVE RESIDENCE; HOTEL SERVICE; EXCELLENT CUISINE. CIRCLE 1980.

52D, 30 EAST—Fine suite of rooms; also small room; elevator.

LEXINGTON AV., 1,343 (89th)—Airy room, excellent board; all improvements; restaurant.

MADISON AV., 213 (36th St.)—Single, double rooms; excellent table; references.

MADISON AV., 206—Large and small room; excellent board; references.

PARK AV., 83 (39th)—Beautifully furnished spacious rooms, twin beds, private tiled baths, double closets; well prepared and well served meals; exceptional environment; special Summer rates; references. Vanderbilt 3867.

West Side.

58TH (near 5th)—Unusual offer, beautiful, cool, airy apartment, couple or two young men; splendid cuisine; references. Plaza 5946.

58TH, 46 WEST—Desirable single and double rooms; excellent table; reference.

72D, 318 WEST (Riverside Drive)—Very desirable room, bath; superior table; references.

72D, 65 WEST, (The Little House)—Rooms and board; references. Andree Warren.

75TH, 251 WEST—Beautiful large room; two $23; excellent table; refined service.

76TH (39 Riverside)—Two large, handsomely furnished, double, river front bedrooms; private baths, elevator; home cooking. 4024 Endicott.

76TH, 331 WEST—Beautiful double and single rooms, running water, adjoining bath; excellent French cooking; reasonable; references.

76TH, 133 WEST—Attractive small room; refined home; table guests; references; reasonable.

79TH ST., 114 WEST.
79TH ST., 132 WEST.
82D ST., 124 WEST.

Attractive homes, unique in a city like New York; group capacity, 260, permitting us to furnish service and convenience found only in the Berlin hotel; modern accommodations moderately priced; booklet.

79TH, 120 WEST—Bright single room in attractive house; excellent table.

80TH, 143 WEST—Attractive rooms, table board, all conveniences; homelike surroundings; references.

90TH, 24 WEST—Beautiful rooms; refined surroundings; superior table. Spier, 0594 Schuyler.

93D, 307 WEST—Large and small rooms; board optional; running water. Edmunds.

110TH, 515 WEST (near Broadway)—Unusual home; moderate; large outside room, running water; excellent table. Feldman, Cathedral 3096.

142D, 611 WEST—Comfortable room; excellent table; Jewish family; reasonable. Brush.

RIVERSIDE DRIVE, 294 (102d)—Attractive, large front rooms, private bath; also small room; elevator; excellent table; beautiful location.

BOARD WANTED.

YOUNG foreign lawyer desires room, board, refined American family; location within 30 minutes downtown; state full particulars. L 96 Times.

COUNTRY BOARD.
Connecticut.

SUNNYSIDE SANITARIUM for aged persons, chronic invalids, convalescents; large, sunny rooms; homelike atmosphere; trained registered nurse and M. D. in attendance. Ada Casselman, R. N., 2,331 Fairfield Av., Bridgeport, Conn.

WESTPORT — House, beautifully situated; bathing; large, airy grounds; room and home cooking. Box 68, phone 410 Westport.

WILTON, CONN. — Broadview Resthome, ideal spot to spend a restful vacation; also convalescents.

COUNTRY BOARD.
Long Island.

BALDWIN, L. I., 247 South Grand Av.—"Grand-Vue-Lodge," accommodations for refined guests; week-end or season; excellent food and service; 15 minutes to Long Beach; bathing, &c.

LYNBROOK, L. I.—Rooms and meals (French cuisine). 50 Merrick Road. Tel. 1170R Lynbrook.

SMALL, girl, 3 to 8 years, country home. Mrs. Mershowsky, Hempstead 510R.

Westchester County.

LARCHMONT MANOR—Room for two for entire Summer; bathing. S 482 Times.

MOUNT VERNON — Attractive rooms with running water, new furnishings; lovely surroundings; excellent table; prices moderate; four minutes station. 127 Park Av. Phone Hillcrest 2566.

YONKERS home for invalids, elderly people; chronic cases, every care, home comforts, trained nurses, moderate rates, porches, gardens. Stevenson's, 574 Palisade Av., Yonkers 7655.

KIRKLAWN, Rye, N. Y. (Tel. 256)—Exclusive 1 to 3 room suites, with baths, all outside, overlooking lawns and pleasant country; 10 minutes to station and beach; garage; car service; restaurant, rates $50 up; reduction for 6 months or year; weekends accommodated. Thos. H. Walsh, managing owner.

New Jersey.

SEASHORE, 1 hour from city; will board few children under personal care; finest accommodations. Telephone Elmhurst 1911. Mrs. Casey, 604 West 140th St., Apt. 10.

NERVOUS AND MENTAL CONDITIONS. LYNWOOD LODGE, ENGLEWOOD, N. J.

New York State.

TUBERCULAR CASES.
DR. CAHILL, OTISVILLE, N. Y.

Other Sections.

WOODLEIGH, Towanda, Pa.—Excellent accommodations; every modern appointment; good food, cream, milk, fresh green vegetables, fresh fruits; owner, nurse and dietician; mountain air, fine outdoor life, river, saddle horses, automobiling; modern cottages; booklet. Miss Elizabeth Lamb.

SITUATIONS WANTED—Female.

ACCOUNTANT, opens, closes, posts books small concerns; reliable; reasonable. Kulinyi, Chelsea 3744.

ASSISTANT BOOKKEEPER, ledger clerk, stenographer, experienced; high school education; $20. Fordham 6802.

ASSISTANT BOOKKEEPER, ledger clerk, 5 years' experience; $20. C 799 Times Downtown.

ASSISTANT BOOKKEEPER, TYPIST, EXPERIENCED. BINGHAM 6357.

BEAUTY CULTURE EXPERT, with eight years' experience, desires position with private lady immediately. H 136 Times.

BOOKKEEPER-CORRESPONDENT.
Secretary to busy executive; intelligent, energetic, conscientious; capable taking charge; 12 years' experience; surroundings consideration; references. Decatur 4050.

BOOKKEEPER, assistant, cashier; 9 years' experience, accounts receivable, payable, typing statements, trial balance; salary $25. L 26 Times.

BOOKKEEPER'S ASSISTANT; voucher system, trial balances, general office routine; quick, accurate; several years' experience. H 149 Times.

BOOKKEEPER - STENOGRAPHER, experienced managing small office, capable, conscientious. Phone Wadsworth 1726, or write 26 Times.

BOOKKEEPER—7 years' experience in corporations, handling two sets of books; thorough knowledge controlling accounts and general routine. H 125 Times.

BOOKKEEPER, stenographer, typist, 17; some experience; highly recommended; $15. Minnie, 111 East Houston St. Orchard 8277.

BOOKKEEPER'S assistant, general office assistant; 3 years' experience; $20. Sedgwick 9767.

BOOKKEEPER-TYPIST, thoroughly experienced; trial balance, controlling accounts. Florence Serlin, University 8398.

BOOKKEEPER'S assistant, knowledge stenography, several months' experience; $12-$14. Delle, Orchard 8277.

BOOKKEEPER, thoroughly experienced controls, trial balances, statements, stenography. M 656 Times Downtown.

BOOKKEEPER, typist; 5 years' experience; complete charge; $25. C 794 Times Downtown.

BOOKKEEPER, stenographer; five years' experience; complete charge. Lipschutz, 87 Stockholm St., Brooklyn.

BOOKKEEPER - STENOGRAPHER, credits, collections, correspondence, complete control; 15 years' experience. L 121 Times.

BOOKKEEPER, Christian, confidential, reliable, executive ability, long experience, $35. 113 West 93d.

BOOKKEEPER, stenographer; several years' experience; highest references; $28. L 88 Times.

BOOKKEEPER - STENOGRAPHER, high school graduate, thoroughly experienced, full charge, $25. Intervale 0383.

BOOKKEEPER-TYPIST, double entry, trial balance, 6 months' experience, $15. Intervale 0609.

BOOKKEEPER, thoroughly experienced; executive; controls, balances, complete charge; $30. C 435 Times.

CHAMBERMAID AND WAITRESS—On account of going to Europe, I want to find suitable places for my very excellent chambermaid and waitress, either separately or together; both have been with me for years; dates are from June 7 to Sept. 20. Only call or write 15 East 80th St., or phone Butterfield 8556. Mrs. Dudley D. Sicher.

CHAMBERMAID—Girl wants position as chambermaid or waitress. Morningside 8256.

COMPANION, visiting, to elderly lady; cultured, refined, reading French; willing to do light housework. C 439 Times.

COOK, thoroughly experienced, desires position where waitress is kept. Phone Nevins 8076.

COOK, good, will oblige ladies; daily or temporary; $3 daily. Write Mrs. A. Theisig, 483 Willis Av., Bronx.

COOK, good, plain, has good references. Call Daly, 160 East 44th St.

COOK, housework, small family; capable; suburbs or New Jersey. C 454 Times.

COOK, first class; $100; reference; city family only. C., 157 East 47th.

DRESSMAKER, French, as seamstress, private family; country; all kinds sewing; best references. Dressmaker, 309 West 50th.

DRESSMAKER, well recommended, distinguished styles, fine work; engagements by day. Riverside 4866.

DRESSMAKER, late of 5th Av. house; expert fitter; by day. Audubon 3120.

DRESSMAKER, $5 per day. 2,099 5th Av. Harlem 5763, Modist.

ELLIOTT-FISHER plain biller, switchboard and office assistant, conscientious worker, experienced. C 458 Times.

GIRL, colored, with references, wants part-time housework on Sundays. Call Ella Willis, Columbus 2537.

GIRL, colored, chambermaid or waitress; good plain cook; city, country. Bradhurst 3417.

GIRL, colored, wants position, good cook, chambermaid, waitress; country. Phone Bradhurst 3881.

GIRL, colored, neat sewer, wishes work, dressmaker or private; do other light work, day or week. Bradhurst 0296.

GIRL, colored, respectable, wishes position chambermaid in private family. Phone Chickering 0595.

GOVERNESS, sports companion, English, will tutor child, excellent traveler, desires position for Europe after May 30. Call after Sunday, Plaza 0886, between 9 and 1. D 293 Times.

GOVERNESSES, French; outdoor groups, mornings, afternoons; will call for children; references. Gabriel Sisters, 35 West 68th. Columbus 4285.

HOUSEKEEPER; intelligent, clean, orderly; excellent Hungarian-American cook. L 111 Times.

HOUSEWORK — Experienced colored girl seeks permanent position, country; exceptional cook; Normal education; references A1; $75-$80. L 122 Times.

HOUSEWORKER, young woman, light colored, half time; references. Miller, phone Audubon 3584.

HOUSEWORKER, colored, part, whole time, day's work; city, country; references. Bradhurst 3412.

HOUSEWORKER, part, whole time; good cook; city, country; chambermaid-waitress. Morningside 8620.

HOUSEWORKER—Neat colored girl wishes position; references. 220 Audubon Av. Wadsworth 3610.

HOUSEWORKER, chambermaid, plain cooking; part, whole time; city, country, or nursing. Morningside 8620.

HOUSEWORKER, reliable colored girl, references, wishes half time work afternoons. Vanderbilt 9435, Smith.

HOUSEWORKER—Girl, neat, wishes part time mornings. 234 West 139th. Audubon 8107.

HOUSEWORKER wishes part or full time; best references; good home. Morningside 6166.

HOUSEWORK, half time or day's work. 261 West 124th St. Raines.

HOUSEWORKER; refined, reliable; colored; good cook; references. Columbus 6235.

LADY, European, middle-aged, exceptionally refined; best references; giving up household; wishes connection with highest class family for suitable position. M 656 Times Downtown.

LADY, middle-aged, experienced managing housekeeper, desires position; speaks English, German; excellent seamstress; country preferred. B 569 Times.

LAUNDRESS WANTS LARGE FAMILY WASHING; FINE SILKS AND TABLE LINEN. CIRCLE 2797.

SITUATIONS WANTED—Female.

LAUNDRESS desires several discriminating patrons; sunny drying, artistic ironing; best references; sanitary hampers; weekly rates. Mrs. Brody, 207 Columbus Av. Endicott 7179.

LAUNDRESS, private work neatly done. Ohlme, 148 East 86th st. Butterfield 5643.

LAUNDRESS, at home, girl, part time, mornings; reference, Franks, 615 Lenox Av.

MAID—Lady going to Europe desires to place maid, chambermaid; English protestant. Tel. Rhinelander 0063.

MASSEUSE (106362)—SCIENTIFIC MASSAGE, LADIES' BATHS; DAILY 11-7, SUNDAY 11-6. 252 West 72d st.

MOTHER'S HELPER; practical nurse, adults, growing children; high-class family; refined Christian woman; personal references. L 118 Times.

NURSE-MASSEUSE, licensed, can take limited number of ladies at their homes for irrigations, massage, gymnastic treatments. Phone, 5 to 7, Endicott 3230.

NURSE, English; infants, children; trained; experienced; personal references; anywhere. Phone Columbus 2910.

NURSE, practical, competent, experienced, semi-invalid ladies' companion, 12 or 24 hour duty; will leave city. Billings 5530.

NURSE, Germany trained, go to country, to bottle infant or invalids. Wagner, 927 Wyckoff Av., Brooklyn (Ridgewood).

NURSE, graduate, North of Ireland, would like to care for invalid lady or gentleman; references. Phone Fordham 10113.

NURSE for steady position or take children out, half day or full time; references. Burrows, Harlem 2381.

NURSE, German-American, children over 1½ years; experienced kindergartner. C 466 Times.

NURSE gives alcohol rubs and various treatments by the hour; ladies. Phone Schuyler 0906 after 12.

NURSE, infants only; only first-class position desired. Schuyler 8300, Suite 456.

NURSE OR CHAMBERMAID, colored girl, experienced. White, 45 East 133d.

NURSE, German, 9 months America, care baby; refined; references. C 443 Times.

NURSE or nursery governess; personal references given. Phone Bradhurst 3085. Kirk.

NURSE for infant, thoroughly competent; good references. Write Otty, 217 East 62d.

NURSE, trained, for child. Mulligan, 154 West 96th St. Telephone Riverside 7247.

NURSERY GOVERNESS or lady's maid; English-French, seashore or travel. Schuyler 8400.

NURSERY GOVERNESS, care children-daily, assist generally; reliable. Academy 5126.

OFFICE ASSISTANT, expert filing; 2 years' experience; $15. M 718 Times Downtown.

SECRETARY - STENOGRAPHER, seven years' experience; tactful, conscientious, capable assuming responsibilities, take complete charge; references. 106 N. Y. Times Brooklyn Branch.

SECRETARY-CORRESPONDENT—Keenly intelligent, efficient young lady, many years' broad executive experience, engineering, wishes position as assistant to executive; expert stenographer. C 460 Times.

SECRETARY - STENOGRAPHER — Seven years' experience, college education; knowledge of bookkeeping, office routine; highly recommended. M 668 Times Downtown.

SECRETARY-STENOGRAPHER, capable executive; initiative and tact; pleasing personality; highest credentials; salary $35. M 658 Times Downtown.

SECRETARY, stenographer, bookkeeper; eight years' experience; five years' real estate; initiative; $35. 100 N. Y. Times Brooklyn Branch.

SECRETARY-STENOGRAPHER, 8 years' experience, high school, some college training. Stuyvesant 5015.

SECRETARY - STENOGRAPHER, available 3 days weekly; expert; miscellaneous experience. L 58 Times.

SECRETARY-STENOGRAPHER, thoroughly experienced, initiative; salary $35. F 27 Times.

SECRETARY-STENOGRAPHER; nine years' diversified experience, initiative; executive ability. L 115 Times.

SECRETARY - STENOGRAPHER, SIX YEARS' EXPERIENCE; EDUCATED. SCHUYLER 5079.

SECRETARY, stenographer; 8 years' experience; salary $25-$30. M 663 Times Downtown.

STENOGRAPHER—Unable to use her services any longer, employer wishes to place capable young lady. Apply S. Liberty, 2 East 23d St., Room 204, New York City.

STENOGRAPHER, capable beginner, neat appearing, rapid, accurate, knowledge bookkeeping, good references, moderate salary to start. Phone Tremont 6295.

STENOGRAPHER, 4 years' experience, rapid, reliable; references; $20. M 673 Times Downtown.

STENOGRAPHER, rapid; thoroughly experienced; competent; neat. Longacre 8853, or T. R., 264 Times.

STENOGRAPHER, beginner, high school; bright, American, conscientious; $16. Telephone 8937 Beekman.

STENOGRAPHER, beginner, office assistant; neat, quick, willing; $15. M 720 Times Downtown.

STENOGRAPHER, some experience; figuring, filing; American; neat; moderate. M 719 Times Downtown.

STENOGRAPHER, bookkeeper, accurate, reliable; references. Stenographer, 1,029 East 163d. Intervale 5154.

STENOGRAPHER, capable high school graduate; 1 year's experience; best references. Prospect 9903.

STENOGRAPHER, unusually efficient; five years' experience; high school graduate. Wadsworth 9797.

STENOGRAPHER, experienced, knowledge bookkeeping; references. Ruth Dreyfuss, 37 East 58th. Plaza 2593.

STENOGRAPHER and assistant bookkeeper; six years' experience; good penman; salary $23. Call Foxcroft 8100, 9-12.

STENOGRAPHER, 7 years' commercial experience; rapid, efficient, conscientious worker; $25. Williamsburg 3216.

STENOGRAPHER, secretary, experienced legal; refined, educated executive; $30; available at once. M 708 Times Downtown.

STENOGRAPHER, experienced, accurate, reliable; excellent reference; salary $20. L 81 Times.

STENOGRAPHER-SECRETARY, part, time, thoroughly experienced, wants half time position. Columbus 6163.

STENOGRAPHER; expert; 5 years' experience; high school graduate; $30. H 141 Times.

STENOGRAPHER - SECRETARY, three years' experience, capable; references; executive ability. L 106 Times.

STENOGRAPHER - BOOKKEEPER; FIVE YEARS' EXPERIENCE; REFERENCES. MAIN 7213.

STENOGRAPHER; 5 years' experience; competent, capable handling office details. Regent 3642.

STENOGRAPHER-BOOKKEEPER, 5 years' experience general office work. J., 638 Tremont Av.

STENOGRAPHER-SECRETARY, thoroughly competent, 8 years' experience; $30. A 264 Times.

STENOGRAPHER; accurate; beginner; 3 years high school; age 25. Phone Bryant 7180.

STENOGRAPHER, few months' experience, desires position downtown. C 795 Times Downtown.

STENOGRAPHER, part time, own typewriter, manuscripts, accountant's reports, firm letter. Pennsylvania 4787.

STENOGRAPHER, knowledge bookkeeping, switchboard; six years' experience. Hadingway 1093.

STENOGRAPHER—Exceptionally bright beginner; high school graduate; $12. C 800 Times Downtown.

STENOGRAPHER, bookkeeper, general office worker, desires position (Summer hotel. H 113 Times.

STENOGRAPHER, beginner, wishes position; references; Martha Hrubala, 37 East 58th. Plaza 2993.

STENOGRAPHER-TYPIST, beginner, 8 years' high school education. University 6737.

STENOGRAPHER, high school graduate, 1 year's experience; $17. Bingham 7409J.

SWITCHBOARD OPERATOR and stenographer, 4 years' experience, refined, accustomed to meeting people; $22. Miss Fleming, 1,751 Amsterdam Av.

SWITCHBOARD OPERATOR, file clerk; handle busy board; $18. M 714 Times Downtown.

SWITCHBOARD OPERATOR AND CLERICAL WORKER; EXPERIENCED; $20. CALL WINDSOR 0291.

SWITCHBOARD OPERATOR, reception clerk, pleasing personality, neat. N. A., 273 Times.

TEACHER, 15 years' experience, private, public schools, wishes position primary department. Tessier, Hope Farm School, Verbank, N. Y.

TEACHER desires position as companion to lady during Summer; chauffeur's license. Y 2064 Times Annex.

TYPIST and switchboard operator, rapid; five years' experience. L 86 Times.

TYPIST, general office assistant; three years' experience. S. Parnas, 454 West 163d.

TYPIST, general office assistant; 4 years' experience; $18. M 706 Times Downtown.

YOUNG GIRL, refined German; chambermaid, waitress, assist with children; good references; city or country; from present position. Phone Endicott 3488 or call 466 West End Av., Apt. 8C.

YOUNG LADY, educated German, lately arrived from Berlin, wishes position as governess or companion to lady. Write H. F. 708 Columbus Av.

YOUNG LADY, refined, speaking several languages, desires traveling; Europe as maid, governess; capable, reliable references. E 3525 Broadway.

YOUNG LADY wishes position as bookkeeper in Summer resort. H 133 Times.

SITUATIONS WANTED—Female.

YOUNG LADY, experienced 5 years' typist, stenography, office work. A 260 Times.

YOUNG WOMAN, 30, widow with family, would like position in small office; have clerical and selling ability, sound judgment, good memory and quick to grasp details; salary $25, with view to advancement. Copeland, Murray Hill 9357.

COLLEGE GRADUATE.

25, with secretarial training, desires new connection, preferably with publishing, advertising firm of highest standing. P 71 Times.

REFINED middle-aged woman would take charge child or semi-invalid lady going abroad or as companion to elderly lady; small compensation. Phone Nevins 3076.

STUDENT wishes position afternoons or evenings. Box 3, 141st 8th Av.

Employment Agencies.

HOUSEWORKERS, chambermaids, cooks, cleaners, waitresses, parlor-maids, launderesses (respectable colored), housemen, butlers, chauffeurs; references. Agency (free), Audubon 5774.

BERTHA CARLSON'S Swedish Agencies—Excellent servants, 2,415 Broadway, corner 89th. Schuyler 1967. East side—157 Lexington (61st).

HOUSEWORKERS, employers free, couples, cooks, chambermaids, waitresses, part time; references; city, country. Federal Employment Bureau, Morningside 1436-4163.

HOUSEWORKERS, colored (employers free), couples, cooks, maids, waitresses, part timers, day's workers, launderesses, chambermaids, helpers. Agency, Bradhurst 5976.

MRS. KEMP'S AGENCY, 2,883 7th Av.—Colored maids, day workers, cooks, launderesses; references investigated. Audubon 3966; Bradhurst 8206.

CHAMBERMAIDS, waitresses, parlor maids, cleaners; city, country. Square Deal Agency, Bradhurst 1796.

TINKA ANDRESEN, Scandinavian Agency, 2,299 Broadway (88d). Endicott 7740-7741.

SITUATIONS WANTED—Male.

ACCOUNTANT-TREASURER.
Fourteen years' experience all branches of accounting, various lines; complete installation accounting and office system, tax returns, credits; now treasurer large corporation; available June 1; salary $6,000. C 790 Times Downtown.

ACCOUNTANT-EXECUTIVE
desires position with corporation as auditor, controller, office manager or Treasurer; prefer concern whose accounts are in bad shape requiring improved methods; exceptional references. 53 Times 166 Broadway.

ACCOUNTANT, office manager, 8 years' experience, thoroughly familiar with accounting costs, management, collections and tax reports; formerly with Internal Revenue. Address Box 39, 314 Kinney Building, Newark, N. J.

ACCOUNTANT, office manager; extensive and successful record, including cost, financial, purchase and production controls; 15 years' experience large corporation; excellent endorsement. L 41 Times.

ACCOUNTANT, head bookkeeper, 26, Christian; New York University training; 7 years' experience; complete charge; financial, income statements, costs; best references; $45. H 123 Times.

ACCOUNTANTS—Books opened, systematized, special bookkeeping arrangements; certified statements, reasonable. Telephone Bryant 7657.

ACCOUNTANT, office manager; finances, credits, foreign exchange; control branches; sales promotion; university graduate; excellent credentials. L 90 Times.

ACCOUNTANT, office manager, several years' experience, bookkeeping, credits, collections, office systems; excellent references. H 124 Times.

ACCOUNTANT, public, expert in credits, books audited, written up; part time or monthly arrangements; reasonable. H 127 Times.

ACCOUNTANT, certified New York, desires position two days weekly, public or private concern; executive; loyal; teaching experience. M 700 Times Downtown.

ACCOUNTANT, junior, certified experience, expert bookkeeper, university graduate. A 261 Times.

ACCOUNTANT, 5 years' certified experience, Pace graduate, desires employment, either public or in private capacity. B 583 Times.

ACCOUNTANT—Bookkeeping; firms without bookkeeper, $3 weekly; books opened, &c. Pennsylvania 4737.

ACCO

FEMALE HELP WANTED.

STENOGRAPHER.

Asst. assistant in educational work; opportunity for young woman with vision and initiative; college education preferable; write stating age, education, religion, experience and salary, to Secretary, S. M., 744 Times Downtown.

STENOGRAPHER for New York office Western mining company; prefer experienced single girl about 21, capable meeting public; right party may have opportunity transfer to California. Apply 115 Broadway, Room 1524.

STENOGRAPHER for insurance office; 5th ave. and 34th st.; general work and stenography in small office. Apply in own handwriting, giving age, race, address, telephone, whether now employed, experience and salary desired. C 134 Times.

STENOGRAPHER, with commercial experience, preference given to knowledge of coffee and sugar brokerage business; hours 9 to 5:30; give age, references and salary expected. M 650 Times Downtown.

STENOGRAPHER, good opportunity for intelligent beginner; must have high school education; reply stating age, nationality and religion; only those giving full particulars considered. S 468 Times.

STENOGRAPHER-CORRESPONDENT capable of independently handling correspondence; thoroughly experienced in office routine; age 20-28. Box 606, 131 West 33th.

STENOGRAPHER, capable, in busy law office; write, stating age, experience, education, nationality; references required; salary $20. S 461 Times.

STENOGRAPHER, bright beginner, with high school education and knowledge bookkeeping; state age, religion, salary. C 788 Times Downtown.

STENOGRAPHER, bright beginner, neat appearance, high school graduate preferred, for export concern. Call Room 312, 90 Wall St.

STENOGRAPHER - BOOKKEEPER, experienced, by importers; state age, experience, salary. Y 2062 Times Annex.

STENOGRAPHER, billing clerk; state experience, salary. Box 909, 2301 World Tower Building.

STENOGRAPHER; one who can take charge small office; state religion, salary. S 476 Times.

STENOGRAPHER and general office assistant; apply giving age, experience, religion and salary expected. S 473 Times.

STENOGRAPHER, also knowledge double-entry bookkeeping. Write C 796 Times Downtown.

STENOGRAPHER, neat appearance, accurate, at least two years' experience. C. A. Postley & Son, 35 West 32d.

STENOGRAPHER, some experience, neat; $15 to $17. Call between 2:30 and 4, Room 2020, 220 5th ave.

STENOGRAPHER, accurate, intelligent; state age, experience, education and salary. H 329 Times.

STENOGRAPHER, Italian-American, experienced; good pay. Kent, 9 West 45th St.

STENOGRAPHER, English, Spanish. Apply Room 601, 45 Moore St.

SWITCHBOARD Operator—We are in need of a young woman 25 years of age for our seven-position multiple board, one who has had at least one year's experience at central office as well as one year's experience on two-position commercial board; hours 4 P. M. to 45 P. M.; salary $20; write fully. C 1040 Times Annex.

SWITCHBOARD OPERATOR, bright, capable young woman, switchboard experience, for small department store; permanent position; 9-5:30. Oliver A. Olsen, Broadway and 79th.

SWITCHBOARD OPERATOR for cotton brokers office; quick and accurate; give experience and salary desired. W 787 Times Downtown.

TYPISTS WANTED

METROPOLITAN LIFE INSURANCE CO.

Girls wanted for permanent positions. No business experience required.

HOURS 9:00 TO 4:30 O'CLOCK.
SATURDAY 9:00 TO 12:00 O'CLOCK.

LUNCHEONS SERVED FREE.

Free classes in Stenography, Typewriting, Bookkeeping, Secretarial Training, Business Efficiency, Home Nursing, Millinery and Dressmaking.

ADVANCEMENT IN SALARY AND POSITION MADE ON THE BASIS OF MERIT.

QUALIFIED APPLICANTS WILL BE STARTED IMMEDIATELY.

Apply any day between 9:00 and 4:30 o'clock at Room 1, 1 Madison Av., New York City

TYPIST, alert personality, quick to grasp details, take charge patients' record room; Hospital set nurse preferred; meals free, $100 monthly. 3527 Third ave., Bronx.

TYPIST—Interesting position for girl who wishes to learn publicity work; must be genuine intelligent, alert typist; salary $20 per week. Mrs. Bohlin, Watkins 8050.

TYPIST—Rapid, accurate, touch operator wanted for accountant's office; state education, &c. V 603 Times Downtown.

TYPIST and Clerk—Young girl wanted with large silk importers; good opportunity. S 462 Times.

WAITRESS - CHAMBERMAID, first - class family, 2 adults, private house New Rochelle; good home, permanent position; bring references. Call Hirsch, 162 East 36th, between 3-6 P. M., Wednesday.

WOMEN with large acquaintanceship to sell highly desirable sport fabrics direct from manufacturer to consumer; pleasant occupation on substantial commission basis. 16 East 33d St., 12th floor, city. Caledonia 4750.

WOMAN to do general housework for family of three; wages $75. Telephone Lenox 17607.

YOUNG GIRL WANTED, MARRIED PREFERRED, FOR PART TIME WORK IN UNIVERSAL TEA ROOM. FREE REG. APPLY 161 PEARL ST.

YOUNG LADIES, part or full time work selling hosiery to friends, consumers, &c.; excellent commission; experience unnecessary; call any time. Helix Mills, 306 Broadway.

YOUNG WOMEN

EXCELLENT CHARACTER AND UNUSUAL ABILITY TO BE TRAINED AS SECRETARY OR USHER; GOOD, PERMANENT EXECUTIVE POSITION.

SCHRAFFTS, 13 EAST 42D.

AN OPPORTUNITY FOR A YOUNG COLLEGE WOMAN.

A well-known publishing and pattern manufacturing concern has a very interesting opportunity open on its advertising and publicity staff; must be a good correspondent, have capacity and patience for an immense amount of detail; a general working knowledge of printing, layouts and fashion essential; must be self-confident, self-reliant and have a pleasing personality; salary to start $25, but position has splendid possibilities. C. W., 178 Times.

THREE capable salesmen in ready-to-wear Dept. in a very progressive city of New York; 65,000 population; must possess above the average ability so that in time would be able to take charge of dept.; 8th Av., Division and 14th st. Experience preferred; when applying state salary, references, &c. T 256 Times.

MEMPHIS General Hospital School of Nursing, affiliated with the medical department of the University, Memphis, Tenn., offers a six months post-graduate course in surgical and medical nursing. For particulars apply to Principal of School of Nursing, Memphis General Hospital, Memphis, Tenn.

SERIOUS-MINDED, energetic ladies will find a very profitable selling proposition, staple articles; $9 to $35 daily easily made; commissions in advance. Call before noon, Room 905, 30 Church St.

Employment Agencies.

TAGER EMPLOYMENT SERVICE,
67 WEST 44TH ST. FREE REGISTRATION.
Several positions, beginners and experienced.

ALERT AGENCY, 439 8TH AV.
Bookkeeper-Stenographer, $33. Grand Central Terminal; numerous stenographic openings.

SURETY EMPLOYMENT SERVICE,
1 EAST 104TH ST. PHONE LENOX 7200.
The Agency of Surety for Service. Reg. free.

H. & J. EXCHANGE, 70 BROADWAY.
Secretary, adv. exp., $30; stenographers, typists, office, $25-$28; bank clerks, $22-$25.

New York Employment Agency,
1,056 Broadway cor. 21st.
Many desirable positions open.

PERSONNEL PLACEMENT, 17 West 42d.
Secretarial openings, $35; stenos., $25-$30; manuscript, typist, $25.

STENOGRAPHER, secretarial desirable, $25-$30. Smart Agency, 367 Fulton St., Brooklyn.

GIRLS, widows and others, this unusual opportunity open on the 4th floor, 1 West 34th St.

FEMALE HELP WANTED.
Employment Agencies.

NATIONAL EMPLOYMENT EXCHANGE,
Hudson Terminal Building,
30 Church Street,
N. Y. C.

FOR POSITIONS BELOW
ASK FOR MISS LAIRD.

SECRETARIAL STENOGRAPHER—Unusual position as secretary to executive of real estate firm; $30-$35.
BOOKKEEPER—Attractive uptown opening for young woman around $30; full charge D. E., set of books; $330.

FOR POSITIONS BELOW
ASK FOR MRS. NEWINS.

STENOGRAPHER—Splendid opening in Jersey City for young woman who lives conveniently near; must have 2-3 years' experience; attractive personality and nice appearance; salary $28-$27.
STENOGRAPHER—Unusually attractive opening in small uptown office; must be an expert stenographer, rapid, stenographer hours 9:15-5; lovely surroundings; $25.
STENOGRAPHER—Uptown booster will appeal to some one who likes good surroundings and is interested in the publishing line; must be A1 stenographer; $25.

FOR POSITIONS BELOW
ASK FOR MISS LOOMIS.

DICTAPHONE OPERATOR—Opening in unusually pleasant surroundings will appeal to above average girl; Noiseless machine; $30.
SWITCHBOARD OPERATOR - TYPIST—Responsible position for competent operator with good commercial experience; $20.
COMPTOMETER OPERATOR-CASHIERS (3)—Excellent uptown positions for operators of good personality and experience; $25.
STENOGRAPHER-BOOKKEEPER — Requires thorough knowledge of bookkeeping and fair stenographer; downtown office; $25.

FOR POSITIONS BELOW
SEE MISS E. SLATTERY.

FILE CLERK-TYPIST—Uptown film concern; rapid typist; alphabetic filing; $18.
STENOGRAPHER—Interesting position, mfg. concern; Grand Central section; consider bright beginner whose course included some bookkeeping; $16.
TYPIST, downtown bank; work in small dept.; little clerical work; must be accurate; $80 mo.

FOR POSITIONS BELOW
SEE MISS HILL (INS. DEPT.)

STENOS., liability ins., exp., executive secretarial; $30, $35 wk.
STENO.—Uptown underwriters, fine offices; $30.
SEVERAL SPLENDID OPENINGS DOWNTOWN—Executive offices; TYPISTS (2); endorsement clerks, policy writers, $18-$22 wk.

The "NATIONAL"
30 Church Street. 7th floor.

BROWN EXCHANGE, 7 WEST 42D ST.
Secty., legal experience desirable.....$35-$35
Secty., uptown, real estate.....$30-$35
Secty., downtown insurance.....$25
Secty., laundry, up-to-date.....$30
Stenos., bonds, $25; steno., little exp.....$20
Clerk-typist, 54th St.....$20
Clerk, unusual future, no exp. nec.....$20
College girl, must have math.....$20
Chart-graph clerk, downtown.....$22
File clerk, 3 yrs. exp., h. s. grad.....$20
Typist, long carriage.....$20
Typists (3), uptown-downtown.....$18-$20
Switchboard, temp., 1 mo.....$20

BRODY AGENCY,
239 Broadway. Park Place.

ESTABLISHED 1910.
STENOGRAPHERS (many), legal-commercial, $18-$40.
BOOKKEEPERS, Elliott-Fisher bookkeeper, $25-$35.
TYPISTS (many), uptown-downtown, $16-$20.

MANY OTHER POSITIONS.
FREE REGISTRATION.

THE PERSONNEL COMPANY,
9 Church st., cor. Cortlandt-Liberty
SECY-STENOG., 25-35 yrs., hrs. 10-5, $30-$35; other splendid openings, bank, com'l, medical, $25-$30.
TYPISTS, 2-4 yrs. H. S. $16-$24; com'l, medical, $25-$30.
COLLEGE GRAD., charts $25-$30.
FILE CLERKS, $16-$22.
ORDER CLERK, library, semi-executive $1500.

THE BRENTON COMPANY,
50 Church St., Room 879, 3rd floor.
STENO., beginner, small office, very fine Co., uptown.....$20
STENO., small office downtown.....$25-$30
LIBRARIAN, typing, knowl. French-Spanish pref., 25-30 years.....$30-$35
TYPISTS: Many nice openings.....$18-$22
TYPIST—Switchboard, Bklyn.....$22
FILE CLERKS.....$18
CONFIDENTIAL AGENCY, 200 BROADWAY.
SEC'Y-STENO. good education, Al personality, good appearing, refined, uptown.....$35
STENOS., various lines.....$20-$25
CHART clerk, college grad, exp.....$25
CLERK, college; math.....$25
FILING, H. S. grad., $25; others.....$20
TYPISTS, 2 years, H. S.....$24-$30
TYPISTS, speed, 70 WPM.....$20-$25
MOON-HOPKINS statement (bank).....$1,320

DAWSON AND SHELT,
15 EAST 40TH ST.
Bkpr., $35-38 yrs., thoroughly expd., small office work.....$30
Bkpr., 25-35 yrs., Bronx, $30 wk.
Bkpr.-steno., about 30 yrs., small office, take charge, G. C. district, $30 wk.
Clerk, good at figures, $22 st., $23 wk.
Steno., beginner, small office, $15 wk.

BUSINESS EFFICIENCY BUREAU,
507 5th Av., near 42d St.
STENOGRAPHER, EXPERT.....$35
BOOKKEEPER-SECRETARY, office.....$35
UNDERWOOD BOOKKEEPING.....$35
ASSISTANT Bkpr.-Typist (rapid).....$25
STENOGRAPHERS.....$25
TYPISTS.....$23

FRANKLIN EMPLOYMENT EXCHANGE.
Branch of Newark Employment Agency,
706 Tribune Bldg., 154 Nassau St.
STENOS., uptown, accts., office.....$25
STENOS., downtown, ins., sales &c.....$20-$22
TYPISTS—Policy writers.....$20
CLERKS, neat handwriting.....$18
Good at figuring.....$20

SMITH COMMERCIAL, 200 BROADWAY.
Sec'ys-Stenos., positions up-downtown, college, high school; excellent salaries; every line; advancement.....$35-$50
Typists, clerks, college, high school; exp'd beginners (filing, ins., mfg., others) $20-$16
Library Ass't (French-Span., typing) $1,500

LORING PRATT AGENCY,
132 NASSAU ST. FREE REG.
STENOGRAPHERS (6).....$16-$25
ELLIOTT-FISHER OPERATOR.....$25
BOOKKEEPER.....$25
TYPIST.....$18
FILE CLERKS.....$15

OWENS AGENCY,
165 FULTON ST.
BOOKKEEPERS - STENOGRAPHERS, $25-$35.
STENOGRAPHERS, $15-$30; OFFICE ASSISTANTS, TYPISTS, SWITCHBOARD OPERATORS.

PLACEMENT CO., 15 EAST 40TH.
SEC'Y-STENO., UPTOWN.....$35
SEC'Y-STENO., UPTOWN.....$30
STENOGRAPHERS (2).....$28
STENOGRAPHERS, GENERAL.....$25
CLERKS, ASST. BOOKKEEPING.....$22-$25

WEAVER EMPLOYMENT SERVICE.
17 East 45th (near Madison).
Bookkeeper-Steno., East 32d St., $30; stenographers, many openings, $25-$30; clerk-typists, $22; Hollerith punch oper., $20.
No registration fee. Interviews, 9 to 6.

BROADWAY EMPLOYMENT AGENCY, Inc.,
174 Broadway. Entrance 1 Maiden Lane.
The positions for well-educated American girls (stenos., typists, clerks, office mach. oprs.) are very numerous and varied.

EUREKA EMPLOYMENT EXCHANGE,
35 MAIDEN LANE, NEW YORK.
Let us assume the worries in locating an office position to your liking; no charge for registration; call and see us.

BEST EMPLOYMENT AGENCY, INC.,
15 EAST 40TH ST. SUITE 201.
AND
2 RECTOR ST., ROOM 206.
We specialize in securing positions for those who wish to work.

University Employment Bureau, Inc.,
70, Wall St.
Private secretary, law, $35; stenographers, $25; Underwood tabulator, $20; typists, $26; file clerk, charge dept., $20. Register free.

MACKEY AGENCY, 25 WEST 42D ST.
Stenos., textile, firms, bank.....$20-25
Steno., legal, $30; small office.....$18
Bkpr., know typing, full charge.....$22-32
Typists, $18-25; file clerks.....$16-20

MISS C. L. McGUINNESS,
CARE NEW YORK BAR ASSOCIATION,
42 WEST 44TH ST.
Positions available for competent stenographers in high-class law offices.

CITY VOCATIONAL SERVICE,
500 5TH AV.
STENOGRAPHERS.....$25 to $30
TYPISTS.....$18
DICTAPHONE OPERATORS.....$25

HIRST OCCUPATIONAL EXCHANGE,
66 BROADWAY.
Semi-secretaries (3), $35; many steno. openings, $30-$25; typists (5), $25-$20; clerks, file clerks, &c.

MRS. JOSEPHINE ASPELL,
1,465 BROADWAY (42D ST.).
Secretarial, stenographic and typing positions for competent refined American young women.

SABSE AGENCY, 110 NASSAU ST.
Stenographers, $18-$30; Typists, $15-$24; Typing & billing, $18; Knowl. Spanish, $18; Policy Writers, $18-$20; Clerks, $12-$15; Switchboard-File Clerk, $21.

STENOGRAPHERS.....$25-$30
EXPRS (knowledge stenography).....$30-$35
NO REGISTRATION FEES.

WALL ST. AGENCY 20 BROAD ST.

MISS FISH, 1,487 BROADWAY—42D ST.
Secretary, downtown, $25; stenographers (2), downtown, $25; typist—switchboard, $18; clerk, $15.

TYPISTS, $25, downtown; good openings; high-class, well-groomed Americans; other good openings. David Agency, 17 West 42d.

MALE HELP WANTED.

BOYS.

A large downtown bank requires the services of a number of boys between the ages of 17 and 19 years, with some high school education, to accept pages and messengers; permanent positions with excellent chances for advancement; lunches served free and other advantages. Address

P. Z., P. O. BOX 922,
CITY HALL STATION, NEW YORK CITY.

BOY over 18 years to begin in uptown bank where advancements are made from the ranks. Write, stating age, education and salary desired. Box 2,119 24 Av.

BOY, in office of large silk importers; hours 8 to 5; good opportunity. S 481 Times.

BOY, neat, intelligent, office of large corporation; excellent opportunity; salary $12. Borden Co., 11th floor, 350 Madison Av.

BOY, strong, to make himself generally useful. Call 8:30 Thursday morning, Cantor, Greenspan Co., 8 Union Square.

BOY, neat appearance, errand work, Grand Central district. Apply Room 853, 25 Broadway.

BOY, about 16, for office, to attend phone, run errands, &c.; $14 week. T 254 Times.

BOY, office experience, bright. E. G. Mfg. Co., 226 West 57th St., Room 1409.

BRICKLAYERS, 50, first class; long job; new buildings; $16 per day. Apply Supt. on job; 214th St. and Seaman Av., Broadway subway, 207th St. station.

BUILDING CONSTRUCTION SUPERINTENDENTS WANTED; LARGE CONSTRUCTION COMPANY DESIRES EMPLOYMENT OF THREE CAPABLE SUPERINTENDENTS FOR LARGE OPERATIONS ABOUT TO START; ONLY THOSE WHO HAVE BEEN EMPLOYED BY LARGE CONSTRUCTION COMPANIES NEED APPLY; SALARY $180 WEEK TO CAPABLE, EXPERIENCED MEN; MUST BE MEN OF EXECUTIVE ABILITY AND CAPABLE TO HANDLE SUBCONTRACTORS; IN REPLYING, STATE EXPERIENCE, FOR WHOM LAST EMPLOYED, AND SALARY OBTAINED; ALSO GIVE REFERENCE. A 162 TIMES.

CANVASSERS.

Real opportunity with our concern for live canvassers selling the watch camera; a demonstration is sufficient to sell it; liberal commission; steady repeat business; no competition. Ask for Mr. Layson, the Expo Sales Co., 26 East 13th St., New York City.

CANVASSERS to sell photo coupons; $15 a day in commission easily made; wonderful proposition; experience not necessary. Aldene 1,540 Broadway, Suite 1011 Lowe Bldg.

CHAUFFEUR, single; useful; shore cottage; Lincoln car; references required; Japanese or college student preferred; state wages; apply only by letter. R. L. Pitus, 310 West 104th.

CHAUFFEUR, PIERCE-ARROW, USEFUL; FOR COUNTRY; REFERENCES. BEER, 128 5TH AV.

CHEF, high-class hotel and restaurant man; state age, experience where previously employed and salary expected. S 453 Times.

CHEMICAL and rubber heel man wanted for rubber heel plant; must thoroughly understand making formulas of heels and be able to take charge of the plant as foreman; would consider giving right man an interest; give enough general information in first letter to warrant arranging for an interview; state salary and reference. Y 2068 Times Annex.

CLERK in accounting department of large corporation; not over 30; good penman; quick at figures; state age, experience, salary expected. S 408 Times.

COLLECTORS.

Instalment; must have furniture or department store experience; steady position. Apply or write Hecht Bros., 53 West 14th.

COOK, butler and chauffeur to take charge bachelor apartment; good home for right man; references. W 765 Times Downtown.

CORRESPONDENCE WORK.

A large corporation has a limited number of openings for young men of 22 to 30 years having high school education or its equivalent and some ability for correspondence.

Positions offer fair salary to start and splendid opportunity for advancement.

State age, education, experience and salary desired. P 234 Times.

COUPLE, first-class, for family of two adults, consider waiting on table, chambermork; private house, New Rochelle; good home; permanent position; bring references. Call Hirsch, 162 East 36th St., between 3 and 6 P. M., Wednesday.

COUPLE wanted; husband handy man and second gardener, wife cook; no laundry; Westchester County. M 684 Times Downtown.

COUPLE, white, chauffeur and butler; wife good cook and general housework. X 2291 Times Annex.

CREDIT MAN with extensive experience in commercial discount houses, has a good opportunity for a live wire to direct collection which is just about to start business; state fully experience, age, religion, &c. H 152 Times.

DELIVERY BOY wanted to take charge of parcel room and run errands; boy; must have good references. Apply Maurice Mendel, Inc., 7 East 46th St.

DRAFTSMAN-ESTIMATOR, experienced in builder's or mill office, to take off trim, sash, doors, rough lumber, &c. Apply Oiver M. Cake, Kraft Av., Bronxville. Tel. 3932.

ESTIMATOR-DRAFTSMAN, experienced, in builder's or mill office, to take off trim, sash, doors, rough lumber, &c. Apply Oiver M. Cake, Kraft Av., Bronxville. Tel. 3932.

FINANCIAL SALES EXECUTIVE.

We have an opening for a financial sales executive to assume department distributing a high-class unlisted, strictly investment issue; the man we want need not necessarily have had extensive "Street" experience, but must be resourceful, energetic and of good character and be able to become a permanent part of our organization; we want a man young enough to grow with us and yet matured enough to accept increasing responsibilities; liberal remuneration drawing account commensurate with the man. Telephone Mr. Vann, Cortlandt 6691, for appointment.

FLOORMAN in department store in a city of 100,000 out of New York, thoroughly experienced and capable taking charge of a live ready-to-wear department; one that understands merchandise, has executive ability, knows how to get best results out of help and is competent in handling difficult sales; an occasion arises; in applying state salary willing to start with, references, &c. T 255 Times.

MANAGER OF BUREAU OF ADJUSTMENT.
DEPARTMENT STORE EXPERIENCE ESSENTIAL.
EXCEPTIONAL OPPORTUNITY.
APPLY IN STRICT CONFIDENCE,
W. G. L.,
SUPERINTENDENT'S OFFICE.
BLOOMINGDALE BROS.,
59TH ST. AND LEXINGTON AV.

MANAGER wanted as supervisor of local representatives; man who gets enough to see an opportunity when shown him to make big earnings and establish himself permanently; this is strictly a commission proposition and unless man who takes it must not only be an executive but a salesman as well. Phone Mr. Lesster, Bryant 5529, for appointment.

MANAGERS — PROGRESSIVE SYNDICATE 5 CENTS TO $1 STORES HAS OPENING FOR EXPERIENCED MANAGERS; UNUSUAL OPPORTUNITY FOR CAPABLE MEN; SALARY AND COMMISSION; WILL APPLY GIVE FULL DETAILS. P. O. 175 TIMES.

MANAGER for small hotel; must have A1 references from past position; state age, nationality and full particulars in letter. S 406 Times.

MAN to take charge of small building; must have knowledge run oil burning heating plant, be able to make minor building repairs, take charge of porters, elevators, &c.; give previous experience, age, salary wanted. BOX, General Post Office, Brooklyn.

MAN handy with tools to work around loft buildings; steady employment for dependable man; give references and wages expected in 1st letter. Downtown, T 256 Times.

MAN, as butler, wife to do cooking and chambermork, colored preferred. Phone New Rochelle 3953 between 12 and 2.

MAN, about forty years, generally useful; salary to start, $20. Call after 10, 393 Flatbush Av. Extension.

MAN, young, colored, honest, neat intelligent, assist and work in physician's office; opportunity study medicine. S 375 Times.

MECHANIC'S HELPER—Young man about 18, familiar with cutting brake bands. Apply after 9 o'clock, MacMaster & Lindner, Inc., 1,926 Broadway.

MALE HELP WANTED.

MUSICIANS, pianist, drummer, Summer resort; neat appearance; pianist must read at sight and transpose. Call Williamsburg 4099, 4:30 to 7:30 evenings, or M 703 Times Downtown.

OFFICE BOY and messenger, Atlantic City Line, Pier 12, East River.

OPERATOR, to run Broken edging machine on silverware. A. Goldmar, 37 Eldridge St.

PATTERNMAKER and cutter, experienced, on automobile tire and seat covers; good opportunity for right man. Address reply to New England Fabrics Mfg. Co., New Haven, Conn.

PLASTERING ESTIMATOR—Plain and ornamental; thoroughly experienced. H 121 Times.

PRINTING TEACHER, in an institution; apply by letter, giving qualifications and salary expected. Dept., 604 Lexington Av.

PROOFREADER — First-class proofreader, competent to C. K. proof sheets. Livermore & Knight Co., 49 Pine St., Providence, R. I.

RESTAURANT MANAGER — Popular-price, long-established restaurant needs executive that can work hard and handle help; wages according to effort; must know merchandise and its preparations; write, don't apply, to McCann's, 22 Myrtle Av., Brooklyn.

SALESMAN — Wholesale dry goods, well known, long established company needs men to cover the Eastern territory with a general line of merchandise; only men now covering the department and dry goods trades considered; remuneration, drawing account, commission. C 401 Times.

SALESMEN (60) to call on automobile garages and accessories stores, selling a sure-fire polish and wash; a necessity for auto owners and housewives; liberal commission; Call Monday, Reflecto Wash and Polish Co., Inc., 1,908 Broadway.

SOLICITOR, FREIGHT TRAFFIC BUREAU. Whole or part time; liberal commission. M 715 Times Downtown.

SPECIAL EDITION MEN, several, first class. Mermac Publishing Co., Inc., Room 1110, 44 Beaver St.

STENOGRAPHER, young man who desires to learn sales end of the automobile industry; we have an excellent opportunity and will pay salary and commission to the right man. Apply Mr. Prince, Used Car Manager, Haynes, 9th floor, 250 West 54th, 5 to 6:30 P. M., Wednesday, Thursday or Friday.

STENOGRAPHER, front clerk; young man, high class, year-around hotel near New York; quick and accurate; references required; none but capable, experienced man need apply; immediate, permanent employment to right party; $75 per month, room and board. Y 2054 Times Annex.

STENOGRAPHER, experienced, to handle mail order work; write stating experience, qualifications and salary. Textile Supply Co., 29 East 22d.

STENOGRAPHER, young man, previous business experience unnecessary. Telephone Whitehall 8242.

STOCK CLERK for silk house, knowing how to cut goods; one having experience with silk jobbing house preferred; good reference required. Altman & Fellerman Silk Corp., 305-311 Av. A.

STOCKKEEPER for auto service station located Long Island City; must be thoroughly familiar with auto parts; write stating salary, experience and reference. S 464 Times.

SUPERINTENDENT wanted in small high-class apartment; must be able to make repairs; single man or man with wife only preferred; wages $120 per month and apartment; answer by letter only; state age, experience and references. Favero, 362 West 23d St.

SUPERINTENDENT to take charge of two elevator apartment houses on Longwood Ave., housing 74 families, capable of making repairs; superintendent's apartment on first floor. Write, stating qualifications and salary expected. L 92 Times.

SUPERINTENDENT for high-class apartment house; must understand plumbing and all repairs; salary $120; send full details. D., W., 97 Times.

SUPERINTENDENT to take charge of 18-family house on Grand Concourse; salary $20 and 4 rooms on basement floor. H 116 Times.

SUPERVISOR, capable young man with thorough experience in training of children in Jewish orphanage; state qualifications. S 478 Times.

TEACHERS for private instruction in English to beginners. Y 2056 Times Annex.

YOUNG MAN,

as night manager retail chain store large candy manufacturer; experience not essential; college man preferred; reply stating full particulars. C. B., 177 Times.

YOUNG MAN, 18, preferably college undergraduate, for interesting promotion work for publishers; salary or commission. Apply Room 308, 5 Columbus Circle, 8:30 A. M.

YOUNG MEN, ambitious, around 21 years of age will find interesting and unusual promotion in an uptown financial institution, T 236 Times.

YOUNG MAN as assistant to real estate appraiser; one familiar with records office work preferred; state age, experience and salary. R 1190 Times Harlem.

YOUNG MAN, athletically inclined, for swimming and exercise instruction in business man's institution. Apply Crystal Baths, 1 Woolworth Building.

YOUNG MAN wanted to assist at counter in large electrical supply house. Apply Mr. Richards, Stanley & Patterson, 230 West St., New York City.

YOUNG MAN, about 20 years of age, to make himself generally useful around service station, 624 station. 363 Lafayette St.

YOUNG MAN, to sell leather goods; liberal commission. S 436 Times.

METROPOLITAN LIFE INSURANCE COMPANY.

YOUNG MEN WANTED,

AGE 17 AND OVER. Excellent opportunity for advancement. Initial salary depends upon education and experience. Advancement in salary and position made on the basis of merit.

Free courses in Business English and Insurance.

Athletic Association, Musical Organization, free Gymnasium.

HOURS 9 to 4:30 O'CLOCK.
SATURDAY 9 to 12 O'CLOCK.

LUNCHEONS SERVED FREE.

Apply in person between 9 and 4:30 o'clock, Room 1, Metropolitan Building, 1 Madison Av., New York City.

AN advertising agency requires the services of a young man, high school graduate, with knowledge of stenography and typewriting preferred; only one willing and anxious to learn advertising business need reply; an exceptional opportunity will be offered such young man; write, giving full details as to experience, qualifications, salary expected, &c. B 404 Times Downtown.

Salesmen.

AUTOMOBILE CLUB MEMBERSHIP SALESMEN.

A few real salesmen who can make $15 per day in commissions on a real proposition; if you can't we don't want you. See Mr. Smith, 413 Fisk Building, 10 to 1.

AUTOMOBILE SALESMAN.

This is a very desirable opening in the sales organization of a Brooklyn distributor for an experienced man who with the best sales and service cooperation possible can sell one of the most popular cars in the industry; attractive commission basis. Write Box 122, 1,180 Fulton St., Brooklyn.

AUTOMOBILE SALESMEN—This is the season for automobile selling; we have a splendid opportunity for several wide-awake and energetic young men, over 25 years of age, who wish to become automobile salesmen; experience unnecessary; commission basis; we will teach you in our sixteen school starts Monday, May 26, at 7 P. M. See Mr. Dorsett at once, if you wish to enroll. Willys-Overland, Inc., 1,631 Broadway.

AUTOMOBILE salesmen, Maxwell-Chrysler cars; producers capable earning better than $5,000 yearly; commission. Box C. W. F., 571 East 162d.

COAL SALESMEN—We can use about 2 good salesmen who are now selling or have previously sold coal; for Manhattan and Bronx; interesting salary and commission proposition for right men. Write Box 812, 154 West 36th.

FURNITURE SALESMAN—Must be experienced furniture, borax men; references required; good salary steady work. Apply New Jersey Furniture Co., 226 Newark Av., Jersey City.

REAL ESTATE salesman, advance commission. Write Box 118, 1,180 Fulton St., B'klyn.

RADIO SALESMEN—Several high-grade, thoroughly experienced radio salesmen for our new radio department; also men with automobiles; commission. See Mr. Levy, Escelsior Worltzler Co., 130 West 42d St.

MALE HELP WANTED.
Salesmen.

RADIO SALESMEN.

Radio experience desirable, but not essential; main thing is that you be a positive, high-grade, successful salesman and preferably with wide acquaintance among well-to-do people; we have the only genuinely satisfactory portable radio set on the market; six tubes, suitcase type, wonderful loud speaker, everything in case, operated anywhere in thirty seconds; large sales volume at present; price $190; big profits to salesmen who are not afraid of hard work direct to consumer; commission basis. See Mr. Nevin, 2 P. M. or 7:30 P. M., Wednesday, 1,476 Broadway (Times Square), Room 1125.

SHIRT SALESMEN, experienced only, to sell popular priced shirts to office and department store trade; liberal commission. N 2240 Times Annex.

SHOE SALESMEN, experienced, for Brooklyn high-grade ladies' trade; one with good following; excellent opportunity for right party; commission basis. A 967 N. Y. Times Brooklyn Branch.

SPECIALTY SALESMEN, Brooklyn and Long Island; new merchandise display fixture; highly endorsed; appeals quickly; trade and liberal commission; restricted territory; opportunity earn substantial income; choice of territory. Phone for appointment Main 1911, or address Perpetum, A 508 N. Y. Times Brooklyn Branch.

SALES REPRESENTATIVE
to work with district manager, or alone; until qualified to take over exclusive territory and executive position; will sell until earning in excess of $150 commission weekly.
One for New York State, one for Pennsylvania and one for Massachusetts to start at once for long-established grape products house.
UKIAH GRAPE PRODUCE CO.,
192 WEST 42D ST., SUITE 1252.

SALESMEN.
IF YOU ARE HONEST AND A HUSTLER, WE HAVE A NEW BOND WHICH IS NEEDED BY EVERY AUTOMOBILE OWNER; COMMISSION SALESMEN ARE EARNING $10 TO $25 A DAY.
NATIONAL SURETY CO.
E. M. MILBURN, 4 ALBANY ST.,
Near Rector and Wall St. station.

SALESMAN—Opportunity high-grade man to sell Lincoln automobiles; drawing account; local man only; apply mornings, Jamaica Auto & Supply Co., 16 Bergen Av., Jamaica.

SALESMAN—High-calibre man of aggressive personality to negotiate with executives of large institutions on the best financial protection service ever offered; liberal commissions paid weekly; company established over 25 years; call between 9 A. M. and noon, Suite 205, 115 Nassau St.

SALESMEN have good proposition for 2 men in metropolitan district selling on liberal commission basis a popular office device and a complete line of rebuilt adding, bookkeeping, calculating machines; Underwood typewriters and other office machinery. Phone for appointment, Mr. Bret, Barclay 7811.

SALESMEN possessing automobiles will find it to their advantage to investigate an unusual real estate selling proposition; profit-sharing commission arrangement. Call 4 P. M.

M. MORGANTHAU,
130 West 42d St.

SALESMAN—Dresses and blouses, for New York and vicinity; must drive own car and have trade established for better-class popular-priced line; sample room in desirable city; liberal commission and use of office in best location in city; state experience and references. X 2062 Times Annex.

SALESMEN, experienced, to assist in placing lines of well-organized check book plan; is already paying dividends; commission; good opportunity for future; permanent position. Telephone Bigelow 2749 or Mulberry 1946, or write Commission Syndicate, 40 Clinton St., Newark, N. J.

SALESMEN — Several conscientious men of culture will find substantial opportunity in organization calling California delicacies; suburban territory open; drawing account and commission; if you cannot earn $50 the first week we cannot use you. Call or write, Room 801, Singer Building.

SALESMEN, live wires, to sell Chevrolet pleasure and commercial cars; commission basis with chance of drawing account to right man; only those who can produce need apply; experience not essential. Thomas, Inc., Mr. Jordan, 246 Atlantic Av., Brklyn.

SALESMEN—This is the automobile season; several vacancies for ambitious salesmen to sell Ford pleasure cars and trucks; experience unnecessary; we instruct you; commission, drawing account; wide; qualified. Verner Froud's Agency, 110 West 54th.

SALESMEN—New, unrestricted monthly accident and health policy, natural death benefit, auto accident and limited policies at 25, 50 and 75 cents; liberal commissions. National Accident Society, Dept. N, 220 Broadway. Established 1868.

SALESMEN (two) to demonstrate and sell new nationally advertised receiving sets of Radio Corporation of America; attractive commissions. Call after 2 P. M. Radiola Sales Co., Inc., Fisk Bldg., Broadway at 55th St.

SALESMEN, with or without sales experience; must have finest personality, appearance and references, to sell grape products (an commission for old firm; openings in Greater New York as well as out-of-town. Room 1222, 152 West 42d St.

SALESMAN and branch managers to sell direct consumers unfermented California grape juice; one of the best kinds on market; good income to men who will work. Apply mornings, 16 Court St., Brooklyn, N. Y., Room 73. Commission.

SALESMEN—An exceptional opportunity is offered a number of men to enter the life insurance brokerage profession; I will train you in the necessary fundamentals and allow you full commission. See Mr. Schiff, Room 617, 595 Fifth Av.

SALESMEN.

Million dollar corporation manufacturing electrical household device, BEST IN THE LINE, offers opportunity to young energetic men; unlimited income and commission. Phone Murray Hill 5760.

SALESMEN—We have openings for real live salesmen, to sell Chandler and Cleveland cars; authorized agency; commission; open territory; leads furnished; call any afternoon. Steinway Auto Sales, 462 Steinway Av., Astoria, L. I. Phone Astoria 1061.

SALESMEN, wanted by old established lighting fixtures company to call on the builders; must be experienced in this line. Standard Lighting Fixtures Co., 79 Flatbush Av., Brooklyn. Commission, drawing account.

SALESMEN to sell 6 per cent. first mortgages on Brooklyn properties; only experienced mortgage salesmen wanted; commission. C. F. Von Kummer Co., 320 Broadway, New York.

SALESMAN for artificial flower manufacturing house, experienced, selling hat manufacturers or dress trade; salary or commission. Call or write Rindin & Newson, 132 Bleecker St.

SALESMEN who have the ability to sell household article of value to landladies; better class rooming and boarding houses; weekly advance plus commission; state age, qualifications, references. S 465 Times.

SALESMEN for Ford cars and trucks can average $75 a week commission with a growing organization; leads and floor time furnished. Call Picard Motor Sales Co., 254 St. and 3d Av.

SALESMEN for live radio specialty, something brand-new; will be nationally adv

Closing Hours for Advertisements

Sunday Edition

TODAY, WEDNESDAY, 6 P. M.—Schools, Financing, Resorts, Hotels, Amusements.

TOMORROW, THURSDAY, MIDNIGHT—Display Apartments and Real Estate, with mgs. photographs, rooms or drawings.

FRIDAY, 3 P. M.—Editorial Section.

FRIDAY, 3 P. M.—Undisplayed classified, Business Opportunities.

SATURDAY, 1 P. M.—Undisplayed classified, subject to omission.

Daily Edition

If received after 4 P. M. day before publication, announcements for daily edition subject to cancellation.

Classified Advertising Rates:

Minimum space 2 lines Agate line of 8 words
Situations Wanted 40c
Furnished Rooms, Rooms Wanted 50c
Boarders and Board Wanted 50c
Help Wanted 35c
Rate and Found 65c
Real Estate, &c. 60c
Apartments to Let and Wanted 60c
Country Board 60c
For Sale 55c
Automobile Exchange 65c
Autos Wanted 55c
Mortgage Loans 70c
Employment Agencies 60c
Business Opportunities $1.00
Per Word
Buyers' Wants, Offerings to Buyers 15c
Bank Business (Sunday) 15c
Lost and Found, Deaths, Marriages and Births accepted until midnight.

Errors avoided by delivering advertisements in advance of closing time.

Reward of $100 offered by The New York Times for information leading to arrest and conviction of any one obtaining money through a misleading or fraudulent advertisement in The Times.

MALE HELP WANTED.
Employment Agencies.

NATIONAL
EMPLOYMENT EXCHANGE,
Hudson Terminal Building,
30 Church Street,
N. Y. C.

EXECUTIVE AND TECHNICAL DEPARTMENTS.

PURCHASING AGENT—Metal, hardware and general shop needs; $50-$75. ..... X-1
DISTRIBUTION ENGINEER — Uptown, $45. ..... X-1
ESTIMATOR—Reinforced concrete; $40-$45. ..... T-2
DRFTS.—Heavy concrete; $50-$60. ..... T-3
DRFTS. (3-4)—Mill, plant, substation or arch. detailing T-4
JUNIOR EXECUTIVE DEPARTMENT.
BUYER—Wholesale drug exper.; $40-$50 and commission. JX-1
STENO.-SEC.—Credit and gen. off. work; $35-$50. ..... JX-2
STENO.—Export experience; $30-$35. ..... JX-3
SALESMAN—Trade journal circulation work; $50 expenses and com. JX-4
BANKING AND BROKERAGE. DEPARTMENT.
JR. CREDIT MAN—Age 23-30, thorough bank exper., executive ability to take charge; $2,200-$2,400. ..... B-1
CREDIT INVESTIGATORS—Bank exper.; good opport.; $1,800 up and lunches. B-2
RECEIVING TELLER—Senior, well exper.; $1,800-$2,000. ..... B-3
EARLY DISCOUNT SALESMAN—Good appearance; previous exper.; $1,800. ..... B-4
ASST. RECEIVING TELLER—Exper. only; good opport.; $1,500-$1,700. ..... B-5
CASH. TELLER—Exper.; hours 9-11 P. M.; $1,500. ..... B-6
BURROUGHS POSTING MACHINE OPER.—Exper.; midtown; $1,600. ..... B-7
ASST. DISCOUNT CLERK—Exper.; good opport.; $1,400-$1,600. ..... B-8
CABLE CLERKS (2)—Day or night; know all codes; $1,500-$1,800. ..... B-9
BOSTON LEDGER BOOKKEEPERS (10) —Exper.; $1,500. ..... B-10
RACK CLERKS (10)—Thorough knowl. clearing house; day or night; $1,200-$1,800. ..... B-11
NIGHT WATCHMEN (2)—Resident uptown; little cleaning; hours 5-12 or 12-8 A. M.; $1,200. ..... B-12
JR. RACK CLERKS (6)—Add. mach. exper.; good opport.; $1,000 and lunches. B-13
JR. CLERKS—Many openings for young men with little banking exper.; $20. ..... B-14

The "NATIONAL,"
30 Church Street. 7th floor.

SURETY EMPLOYMENT SERVICE,
154 NASSAU ST., 18TH FLOOR.

Draftsman Mech.; pipe layout plants.....$50
Draftsmen, Structural $50
Designer, Steam Locomotive $60
Draftsmen, Mech. and Elect $35
Sales Engineer, young $35
Draftsmen, Electrical $35
Draftsmen, Architect, Apt. Houses $30
Draftsmen, Arch., Plain work $35
Asst. Educational Director, Y.M.C.A. $40
Designer, Arch. House $75

POSITION SECURING BUREAU,
206 Broadway (cor. Fulton). Room 312.
Accountant-office mgr., 28-30 yrs. $3,000; insurance brokerage bookkeeper, $2,400; college men, advtg. agency exps., $2,700; asst. educational director, $2,000; fire reinsurance accounting clerk, $1,800; fire reinsurance supervisor, $1,500-$1,800; cable clerk-typist, midnight, $1,560. Underwood bkpr., mach. opr., bond expr., $1,500; cashier, Jersey City, $1,440; burglary insurance clerk, $1,300; Jr. clerks, 19 yrs., some H. S., $900; numerous bank openings. Call dept.

THE BRENTON COMPANY,
50 Church St., Room 379, 3d floor.
ACCOUNTANTS, young, some exp. $30
SECRETARY-STENO. ..... $30-$35
BKPRS., Boston, general ..... $25-$35
BURROUGHS oprs., bank ..... $30-$35
CLERK, knowledge bookkeeping $20
CLERKS, general ..... $18-$22

BROADWAY EMPLOYMENT AGENCY, Inc.
154 Broadway, Entrance 1 Thames Law.
URGENT—Stenos, good openings ..... $30-$35
Clerks, pricing, quoting, &c. $28
Ledger clerks, S. E. bkprs. ..... $25-$30
Jr. clerks, adding boys ..... $15-$20
Banks; numerous openings, juniors to tellers.

Equitable Industrial Relations Service, Inc.,
158 West 45th St. Bryant 8835.
Correspondent, with sales experience, young man, who has had contact with retailers, good personality $35

FOR SALE
Rate 65 cents an agate line.

TWO unit white marble soda fountains, 53 stools, 4 coolers, splendid condition; 2 coffee urns, steam table, 1 New York French gas range, with 12 burners; can be had at bargain, about July 15; can be seen during business hours. See Manager, S. S. Kresge Co., 526 Fulton St., Brooklyn.

BILLIARD AND POCKET TABLES. New and second-hand; low prices, easy payments.
THE BRUNSWICK-BALKE-COLLENDER CO., 720 Seventh Ave.

TEN-VOLUME set Kipling, three-quarter leather, unused; $30 new, sacrifice $15. Chaffee, 580 West 162d St. Phone Wadsworth 2118.

GOULD MANGLE, large sheet size, and Gold Seal washer, both in excellent condition. Lytell, 52 West 91st.

GOING abroad, must sacrifice collection of fine oil paintings, including a signed Inness. Telephone Chelsea 4800.

WARDROBES, seconds, $12; trunks, used, $5-$10; innovation; reasonable. 50 East 59th.

ALABASTER, 200 imported pieces cheap; act quickly; principals only. H 144 Times.

House Furnishings.

FURNITURE—Must sacrifice beautiful furnished apartment, 3 bedrooms, 1 twin beds, 10-piece dining Italian Renaissance, tea table and set lamps, library table, desk, $550 victrola, axminister rugs, 3 imported tapestries, 2 overstuffed chairs, day bed, kitchen utensils, full set dishes. 601 West 168th St., Apartment 46.

BANJO CLOCK, handsome divan, chair matching; 2 choice Oriental rugs, large poster bed, twin beds, Steinway grand, for cash; tables, lamps, &c. 72½ Irving Place (East 19th).

EARLY American secretary bookcase, drop-leaf tables, sewing and tip tables, chest of drawers, chairs, Chinese rug. Telephone mornings before 10 for appointment, Chelsea 1316.

BEDS—Pair elegant ivory twin beds, box springs and mattresses complete; luxurious 10-piece circassian walnut diningroom suite, cabinet table; perfect condition. 817 West End Av. (100th), Apt. 7C.

LIVING ROOM, 3-piece, allover upholstered, velour, tapestry or mohair; wonderful opportunity; must be sold for storage charges. Capitol Storage, 157 West 52d.

LEAVING for Europe, must sell furniture of our five-room apartment; almost new, or lease apartment, reasonable. 1 West 102d, Apartment 4B.

THREE fine carpets, stair-runners, 6 dining room chairs, one large Oriental rug and other furniture. Call between 10 and 1. 821 West 76th St.

FURNITURE of private house for sale. Call between 10 A. M. and 3 P. M., 231 West 115th St.

BEAUTIFUL mahogany dining table (Chippendale; double walnut bed, gas radiator, handsome carving set. 417 West 114th (5W).

ITALIAN palychrome suite, $300; mahogany, $40; draperies; other furnishings. Murray Hill 4834.

SELL furniture, lease two rooms, bath, kitchenette, 86 West 77th, Apartment 6B.

OAK dining table, satin finish; good condition; $20. Plaza 3882.

Jewelry.

DIAMOND ring, over 10 carat, absolutely flawless gem; exquisite platinum setting; lady sacrifices; bargain $3,500. A 256 Times.

Jewelry.

EXCEPTIONAL quality, very pretty, perfect solitaire, platinum engagement ring; guaranteed; cost $300; must sell cheap. N 230 Times.

LADY'S solitaire diamond ring, 1¼ carats, blue-white, beautiful setting; sacrifice quickly $375; appraisal allowed. A 1106 Times Harlem.

GORGEOUS lavalliere, heavy, strong, platinum, 49 perfect cut diamonds; cost $700; have bill; immense sacrifice. N 300 Times.

Musical Instruments.

ROSEWOOD Chickering grand, excellent condition; also Weber upright; bargains. Telephone Short Hills, N. J., 982, before 10 A. M.

PIANO, upright, excellent tone; very reasonable; can be seen evening. 12 West 92d, St. John.

BEAUTIFUL George Steck pianola piano, like new; will sacrifice $900. Riverside 10056.

PIANO, baby grand, mahogany, fine instrument; cash, instalment. Domotor, 1,215 3d Av.

CHICKERING mahogany grand; fine tone; $325; time payments. Klein, 421 West 28th.

Office Furniture and Supplies.

All Big Bargains. At Nathan's.
New and Slightly Used
OFFICE FURNITURE.
Roll, Flat, Typewriter and Bookkeepers' Desks, Chairs, Filing Cabinets, Tables, Safes, Rugs.
Leather Upholstered Chairs and Settees.
OFFICE APPLIANCES,
Typewriters, Adding Machines, Multigraphs, Mimeographs, Addressographs, Check Protectors, Time Recorders
Bought, Sold and Exchanged.
NATHAN'S, 548 Broadway.
Near Prince St. Tel. 9261 Canal.

PERIOD design desks, $70.30; tables and chairs to match; other excellent values in commercial desks, chairs and files.
ATLAS DESK CO.,
Charles Schachne.
17 West 45th. 42 John St.
Used Equipment Dept., 71 Spring St.

ADDING, bookkeeping and calculating machines, typewriters, checks writers, mimeographs, addressographs, dictotype, sealing and folding machines; all like new.
Office Appliance & Equipment Co.,
19 Park Place. Barclay 7811.

AN unusual opportunity to purchase new and used office furniture; prices reduced 15 to 25 per cent.; will sacrifice; must sell by June 15. Dailey Bros., 489 Broadway, Canal 7081. Branch 73 Centre St.

FURNITURE, consisting of desks, tables, chairs, card and letter files, lockers, safe, fan, miscellaneous equipments; cheap. Pennsylvania 8781.

ARE metal modern safe cabinet, 72-inch mahogany finish; vacating office; must sell; very cheap. 625 Canadian Pacific Bldg.

OFFICE FURNITURE of every description.
LEVIN & GOLDBERG,
540 BROADWAY. TEL. CANAL 3354.

Typewriters.

FAN-FOLD Underwood typewriter No. 3, 12-inch carriage; serial number 263884; complete with case; used but in excellent condition. French Battery & Carbon Company, 111 Hudson St., N. Y. C.

STENOTYPE MACHINE; PERFECT CONDITION; REASONABLE. PHONE BEEKMAN 3987.

Wearing Apparel.

MUST SELL at an enormous sacrifice my magnificent blue fur scarf for $50; never worn. Phone Billings 1400.

MALE HELP WANTED.
Employment Agencies.

KEYES, FOUST & HEFFRON, INCORPORATED.
EMPLOYMENT SPECIALISTS.
10th floor, 165 Broadway, Cortlandt 5494.

Commercial Dept. (Mr. Keyes).

SALESMAN—College man, exper. selling to editors and publishers, U. S. and Canada; $5,000 and expenses.
ASST. CREDIT MAN—Age 27-30, exper. with house selling to interior decorators; $3,000-$4,000.
SALESMAN — College, knowl. chemicals; should have sold mfg. concerns; $2,400-$3,000.
SALESMAN—Bakers' equipment and supplies; $40. Dr. Al and com.
ASST. TO CREDIT EXECUTIVE—Some stenog'y, credit background, head for details; $35-$50.
ACCOUNTANT—Mfg. co.; financial and cost accts., age 30-50; $35 and real advancement.
BKPR.—Control accts., voucher register, &c.; $35.
BKPR.—Small complete set, typing and detail work; $115 mo.
LEDGER CLERKS (3)—Accts. rec., insurance and commercial; $22-$25.
STENOG.—Unusual opening, sales dept. oil co.; want exceptional personality, age 21-24; $125 mo.
STENOG.—Real estate firm, some collecting and repair supervision; $25.
CREDIT INVESTIGATOR—Some similar exper.; $25.
SAMPLE CLERKS (3)—Drapery materials, will be trained for selling; $18-$20 to start.
FILE CLERK—Newark; little exper.; $70 mo. and lunches.

BANKING AND BROKERAGE DEPT.
See Mr. Fyost.

BOND SALESMAN—N. Y. S. E. house, experienced; must have clientele; $50-$100 wk.
MORTGAGE BOND SALESMEN — Experienced only; $50-$60 wk.
CORRESPONDENT — Must be experienced along security lines; $200-$300 mo.
CREDIT MAN—Bank trained, experienced; $2,400 yr.
RESEARCH CLERK—Trust experience, college man; $1,800 yr.
CREDIT INVESTIGATORS (5) — Bank trained only; $1,800 yr.
RECEIVING TELLER—Experienced; $1,600-$1,800 yr.
SECRETARY-STENO.—Fgn exchange document experience; $1,500-$2000 yr.
BURROUGHS BKPING MACH. OPR.—Experienced; $1,600.
UNDERWOOD BKPING MACH. OPR.—Experienced; $28-$20 wk.
BOSTON LEDGER BKPRS.—Experienced; $1,600 yr.
NIGHT RACK CLERKS—All shifts; $1,620-$1,800.
SPECIAL OFFICER—Age 30-40, 5ft., 11in., weight 180 lbs.; $120 mo.
STENOGRAPHER — Brokerage house; $25 wk.
FAN FOLD OPER.—Underwood experience; $25 wk.
TYPISTS (4)—Good opportunity for advancement; $1,200 yr.
P. & S. CLERK—N. Y. S. E. house, experienced; $25 wk.
BOYS—Excellent opportunities for bright youngsters; $15 wk.

REGISTRATION FREE.

ASSOCIATED EMPLOYMENT BUREAU,
20 BROAD STREET, ROOM 1214.
TRUST MAN, actual exp. all depts., able take charge; lawyer preferred $4,000
CREDIT MAN, bank exp. 2,000
CREDIT INV'TR R. Y. bank exp. 2,000
BOOKKEEPER, 25-30, bond synd. 1,800
RECV. TELLER, night; good opp. 1,500
ADD. MCH. OPR., very fast; night 1,500
BOSTON LEDGERS. 25-30
COLLEGE GRADS., finance economics, statistics, some exp. 25-28
BURROUGHS, MCH. OPRS. 25-30
CABLE CLERKS, bank; night. 25
JR. BOOKKEEPERS 20-25
RACK CLERK, add mach. opr. 18-20
JR. STENO.-BKPR., good type. 18-20
BOYS, RUNNERS. 12-18

THE PERSONNEL COMPANY,
9 Church St., het. Cortlandt-Liberty.
ASST. EDUCATIONAL DIRECTOR, college grad., exper., start $2,000.
ENGINEERS (4) E. E. in M. E., structural, ceramics, &c., $175-$250.
STENO. South America, American, some Spanish, $2,400 and maintenance; bank, $1,800; Y. M. C. A., $1,800.
BANKING—Credit investigator, $1,800-$2,000; night force, $1,500; rec. teller's dept; $1,800; junior, $1,500; men, $1,000-$1,500; Boston ledger, $1,600.
TYPIST, 1:30-9:30 P. M. for cable dept., oil co., $25.
CLERK, 19-21, H. S. for classified advtg., $18.

HIRST OCCUPATIONAL EXCHANGE,
60 BROADWAY.
Boston ledger bkprs., $1,500-$1,700; cable clerks, $1,500-$1,560; Burroughs mach. oprs., $1,300-$1,500; statistical clerk, $23-$30; stenos., $25-$30.

Instruction.

SHALL I STAY? SHALL I GO?
Before making a change find out if you are on the right track. To know what your life work should be is a start in the right direction. Our trained analysts will know from a study of your face the vocation for you. The study is based on scientific laws. Ask us all about it. Phone, write or call in person for free booklet B.
MERTON INSTITUTE, INC.,
36 West 44th St. Phone Vanderbilt 2562.

ACCOUNTANCY

Are you interested in training for the C. P. A. degree or for an executive position as controller, treasurer, or office manager? If so investigate the professional courses of Pace Institute. Write for helpful booklet, "Making Good," and Bulletin 25. Pace & Pace, 30 Church St., New York.

YOUNG MEN,
Ambitious, over 21, now employed, willing to undergo short, intensive training to qualify for executive positions in American and foreign shipping; $3,000 to $10,000 per year; write for interview, stating education, present employment. American Commerce Association, 154 Nassau St.

HOTELS NEED TRAINED MEN—Nation-wide demand for high salaried executives; past experience unnecessary; we train you by mail and put you in touch with big opportunities everywhere. Write at once for particulars. Lewis Hotel Training Schools, Desk 516, Washington, D. C.

AUTOMOBILE EXCHANGE

Rate 65 cents an agate line.

Questionable offers refused; all announcements examined.

ABBOT DETROIT TOURING,
GRAY SEDAN, $205 CASH
and $34 monthly. Bumper motor meter and other extras.

WARREN-NASH IS THE SAFE PLACE TO BUY YOUR CAR.

NASH SEDAN, $472 CASH
and $76 monthly. A guaranteed car with many extras.

WARREN-NASH MOTOR CORPORATION,
1,767 Broadway at 58th St.
Open evenings. Columbus 7200.

Austrian Steyr 1924, 4-pass.
Crane Simplex late sedan.
Dorris 1921 sedan, sacrifice.
Fiat Model 505 limousine.
Lafayette Special town brougham.
Pierce Fleetwood custom cabriolet.
Minerva 6-cyl. rebuilt chassis.
MINERVA AUTOS, INC.,
247 Park Av. (46th). Murray Hill 2495.

BIDDLE coupe; body by Collins.
BUICKS sedans, coupes, roadsters, tourings.
HUPMOBILE 1924 sedan, like new.
Rickenbacker sedan 1924, 4-wheel brakes.

BIDDLE speedster, latest type, practically new; fully guaranteed. International; 128 West 54th.

BREWSTER	1922 Custom town car.
CADILLAC	1923 Imperial sedan.
CADILLAC	1923 Sport and touring.
CADILLAC	1923 Sport sedan.
PACKARD	1924 Straight 8 imperial.
MERCER	1922 Speedster and sport.
PIERCE	1922 Sedan and sport.
BUICK	1924 Sport roadster.
LOCOMOBILES	All types and series.

DOUGLAS C. BURRELLE,
229 West 57th St., east of B'way. Col. 2009.

BUICK	1924 brougham sedan.
BUICK	1924 Special red roadster.
BUICK	1923 7-passenger sedan.
CADILLAC	1923 7-pass touring.
FRANKLIN	1923 4-pass. coupe, all new.
PACKARD	1924 Straight 8, 4-pass. sport.
MERCER	1922 4-passenger sport.
JORDAN	1923 Blueboy 4-pass. sport.
JORDAN	1923 Playboy roadster.
JORDAN	1923 Special sport sedan.
WILLYS STE. CLAIRE	1923 roadster.

KAPLAN AUTO EXCHANGE.
782 7th Av. (cor. 51st). Circle 7093.

BUICK	1924 road., mil. 600.
BUICK	1923 sedan & sp. rd.
CADILLAC	61 sport coupe.
WILLS ST CLAIRE	1923 speedster.
PACKARD	1922 single 6 touring.
MERCER	1921 speed. & 4-pass.
PAIGE	1923 6-66 4-pass. spt.
STUDEBAKER	1923 special sedan.

Lobell, 238 West 55th St. Open Evenings.

BUICK 1924 SEDAN.
1924 STUDEBAKER Big 6 Sport.
1923 CADILLAC TOURING.
1923 MARMON ROADSTER.
1923 BUICK ROADSTER.
50 Others, All Makes and Models.
MOTOR CAR EXCHANGE OF NEW YORK,
1,980 Broadway (63d St). Open Evenings.

BUICK, 1923 coupe, 4 passenger; mechanical condition, paint, tires, upholstery like new; extra; will sacrifice for quick sale. Peerless, Broadway at 62d St.

BUICK 1923 6-cylinder roadster, mechanically perfect; looks and runs like new; owner must sacrifice. Lyons, Columbus 2870.

BUICK 1923 4-passenger sport; mileage 5,000 miles; like new; license plates; bargain. BOTH 9, 238 West 53d.

BUICK sedan, 7 passenger, reconditioned throughout; like new. Caswell Motor Co., 651 West 125th St.

BUICK 1924 sedan, 7 passenger, 60 days' old; 1,800 miles. Death in family. Cortlandt 6121.

BUICK 1923 touring; fine condition; bumpers, spare tire, front and back bumperettes; equipped; $635. Phone Port Washington 267.

BUICK 1923, 5-passenger sport sedan, practically new, mechanically all; bargain. 157 West 56th; at Carnegie Hall.

BUICK runabout, 1920; fine condition; Cadillac brougham, park auto. 172 West 73d.

BUICK 1923, 4 passenger sport touring. Scott, 136 W. 52d. Circle 3222.

BUICK Coupe, 6-1923, 4-passenger; like new; sacrifice $1250. Stagg 3067.

BUICK 1924 4-cylinder touring; equipped, license plates, ROTH'S 238 West 53d.

CADILLAC (61), 4-pass. phaeton; splendid.
LINCOLN 1923 7-passenger touring; new paint; first-class throughout.
LINCOLN 1923 5-pass. sedan; six good tires; mechanically excellent; new paint.
LINCOLN 1923 7-pass. sedan; new paint; first-class mechanically; good tires.
LINCOLN 1922 Fleetwood limo., run 15,000 miles; excellent condition throughout.
PEERLESS touring; excellent bargain.
WINTON limo., fine condition; cheap.
FULLER-LUCE, INC.,
216 West 58th. Circle 6363.

CADILLAC 1924-23-22 in all body styles.
CRANE Special Healy Sport.
LINCOLN 1923 Judkins Berline.
LINCOLN 7-passenger touring.
LINCOLN 1923 4-pass. Judkins sedan.
LINCOLN GALLERIES,
Park Av. and 46th. Vanderbilt 9761.

CADILLACS, All models, all body types.
PACKARD "6" 1923 sedan; like new.
PACKARD Twin 6 1923 sedan, also Imperial.
PIERCE 33, 1923 Sport, like new.
PACKARD AUTO EXCHANGE,
1,986 Broadway (61st). Col. 5076. Open eves.

CADILLAC 1923 phaeton, used 3 months, practically new, in storage since September, 1923; excellent opportunity for new car buyer. Berman, 1,227 St. Nicholas Av.

CADILLAC 1923, 4-passenger, special sport touring, many extras; must be seen to be appreciated. Caswell Motor Co., 651 West 125th St.

CADILLACS, PACKARDS, LOCOMOBILES, All types and models.
Knickerbocker, 1,694 Broadway, near 53d St. Phone Circle 8802. Open evenings.

CADILLAC USED CARS—ALL MODELS.
Upper Manhattan Cadillac Corporation,
7 West 61st St. (Used Car Dept.)
PHONE COLUMBUS 7700.

CADILLAC 1924 TOURING,
Run 36 miles; 10% discount.
L. F. JACOD & CO.,
Columbus 7541.
1,860 Broadway.

CADILLAC 5-passenger Victoria, repainted, good rubber, mechanically perfect; dead storage 1 year; owner must sacrifice. Endicott 0262 9 A. M. to 1 P. M., 5-6 P. M.

CADILLAC special Healy, 4 passenger sport. KNICKERBOCKER, 1,694 B'way, near 53d. Phone Circle 8802. Open Evenings.

CADILLAC 61, 1923, seats 7; perfect mechanically, paint; $1,650. E. N. Gotham Bank Building, Broadway and 59th, Room 2207.

CADILLAC landaulet, new paint, new inside lining; mechanically perfect; three new tires; a bargain; $400. 153 East 53d St.

CADILLAC limousine 1919, repainted, overhauled by Cadillac Co.; time payments. Columbus 5946.

CADILLAC 1923, 4 passenger sport; sacrifice. Scott, 136 W. 52d. Circle 3222.

CADILLAC 1924, Imperal sedan, one day old; sacrifice. Scott. Circle 3222.

CADILLAC 1923, coupe, like new; sacrifice. Scott, 136 W. 52d. Circle 3222.

CADILLAC 1923 touring, like new; sacrifice. Fischer, 136 West 52d. Circle 0618.

CADILLAC 1923 suburban sedan, like new. Fischer, 136 West 52d. Circle 0618.

CADILLAC 63V suburban sedan, mileage 1,000. 150 West 58th. Circle 1795.

CHALMERS, latest model, 4-passenger sport, of disc wheels, very classy; $675. 231 West 142d.

WANTED TO PURCHASE.

BOUGHT for highest cash prices, contents of residences, apartments, hotels; pianos, works of art, rugs, silver, bric-a-brac, carpets.
FURNITURE WANTED.
Highest cash prices contents houses, apartments; pianos, rugs, works of art, &c.
Henry, 118 University Pl. Stuyvesant 4377.
QUICK — CASH—CONFIDENTIAL ACTION for your diamonds, watches, jewelry and pawn tickets. Bryant 4761.
POLKOFF'S, 167 WEST 46TH ST.
HAVE YOU DISCARDED APPAREL?
We buy used gowns, dresses, furs, &c., and pay highest cash prices. Phone Bryant 4776. Representative will call.
WANTED—Pay full value contents apartments, houses; pianos, books, paintings, bric-a-brac. Miller, 120 University Place. Stuyvesant 3793.
HIGHEST cash for furniture contents houses, apartments; pianos; china, rugs, bronzes, &c. Fishkin, 157 East 47th. Stuyvesant 10161.
DIAMONDS, gems, jewelry purchased from estates and individuals. Lavinson, 1,472 Broadway (42d); Longacre Bldg., Room 716.
STENOTYPE MACHINE, LATEST MODEL; visited; good condition. Phone Beekman 2738.
OFFICE furniture bought, any amount, highest prices paid. Telephone Canal 4178.
PIANO Wanted—Grand or upright; state make, condition and lowest cash price. A 1107 Times.
OFFICE furniture, linen, and quantity purchases for cash. Telephone Whitehall 9638.

CHANDLER 4-PASSENGER DISPATCH, equipped; $550; demonstration, 231 West 142d.

CHANDLER CHUMMY SEDAN, SERIES '23,
$372 cash and 10 notes of $33, Pike's Peak motor, reconditioned and guaranteed. Like new. Extra equipment. See at once.

HULETT MOTOR CAR CO., INC.
1,898 Broadway. Columbus 1011.

CUNNINGHAM
Enclosed drive limousine for sale.

These cars are priced so that they will move within the next 15 days; they are all sold with the new car guarantee; an opportunity to get a quality car at a great saving.

Other makes:
LOCOMOBILE
MERCEDES
ISOTTA
CADILLAC.

CUNNINGHAM EXCHANGED CAR DEPT.
525 West 130th St.
Morningside 8129. Near B'way.

CUNNINGHAM, 1920 sedan; repainted, mechanically perfect; high-grade car at a bargain. Peerless, Broadway at 62d St.

CUNNINGHAM 4 Pass. Sport; reconditioned; repainted; communicate with Finance Co., Columbus 2120.

DODGE BROTHERS SEDANS.
Late models; repainted and overhauled; guaranteed, $550 to $600; only authorized Dodge Brothers Manhattan dealer.
STRATTON-BLISS COMPANY,
1,776 Broadway at 57th St. Columbus 7100.

DORRIS SEDAN.
Late 7 passenger, privately owned; very careful driver; custom body, newly painted and in first class mechanical condition; looks like a new car; demonstration by appointment. Call Mr. Heck, Circle 9018.

FIAT, baby touring; exceptionally fine appearance and condition; very low price. Chrysler Used Car Department, 1,745 Broadway.

HOLMES '22 SEDAN, $650.
Fully guaranteed, payments arranged.
Bingham 4732.

HUDSON-ESSEX cars have been beautifully refinished, reconditioned to insure years of satisfactory service and are sold with guarantee; for quick disposal our cars are greatly underpriced. Hudson Exchange Car Dept., 1,771 Broadway at 57th St. Circle 6830. Open evenings.

HUDSON, late model, 7-passenger suburban; good condition; Uppercu Cadillac Corporation, 7 Lafayette Av., Brooklyn. Phone Nevins 2500.

HUDSON sedan, late model, best of condition throughout. Caswell Motor Co., 651 West 125th St. Tel. Morningside 9353.

HUDSON SPORT SEDAN, $675.
Practically new; classy. 231 West 142d.

JORDAN '22 SPORT, $875.
Like new; fully guaranteed. Bingham 9804.

LANCIA 4-PASS. SPORTS;
late type, refinished throughout; like new; exceptional condition. James, 20 West 63d.

LEXINGTON, 4-passenger, sport, Ansted motor, disteel wheels; very classy demonstration; sacrifice, $750. 231 West 142d.

LINCOLN 4-passenger sport, very late model, repainted and looks like new car; 6 absolutely new tires; standard equipment; many extras; priced very low for quick sale. Wills-Sainte Claire Exchanged Car Department, 109 West 64th St. Circle 9743.

LINCOLN 4-passenger touring, used as demonstrator and has had best of care. Caswell Motor Co., 651 West 125th St. Tel. Morningside 9353.

LINCOLN 1923 sport Judkin sedan, exceptional condition throughout; very attractive price. Mr. Waters, Circle 9638.

LINCOLN 5-PASS. SEDAN.
Excellent mechanical condition, recently painted; a real buy. A. N., 122 Times.

LINCOLN, 1923 touring, beautiful 7 passenger, condition like new, low mileage; private. Hirsch, 1,361 Madison Av., Lenox 8521.

LINCOLN 4-passenger sport sedan; run less than 300 miles; can be bought at a low price. R. B., 104 Times.

LOCOMOBILE FOUR-PASSENGER SPORT, Sedan; 6,000 miles; mechanically perfect; owner leaving town; no dealers; make offer. A. Price, 244 5th Av.

LOCOMOBILE, 1923 model, 5-passenger sedan, like new; cost $13,000; car driven 5,100 miles; will sacrifice. Y 2012 Times Annex.

MAXWELL 1922 tourings; special prices for quick sale. Oakland Motor Car Co., 225 West 58th St. Open evenings.

MERCEDES runabout, very classy and powerful; sacrifice, $875. 231 West 142d St.

MERCIER 1924 6-cylinder racesbout, practically new, fully guaranteed. International Warehouse, 128 West 54th St. Open evenings.

MERCEDES 4-passenger sport, latest series, actual mileage less than 11,000 miles; special paint; slip-covers. Mr. Moss, 111 5th Av. Ashland 1729.

MERCER sports roadster and touring, latest types. International, 128 West 54th St.

MERCER speedster, very classy and powerful; many extras; $675, 231 West 142d.

MOON, 1924, latest sport sedan, practically new car; hydraulic brakes, 2 extra wheels and tires; new car guarantee; exceptional opportunity. Woods Co., Moon Distributors, 1,271 Bedford Av. and Fulton St., Brooklyn.

NASH 1921 touring, fine condition and appearance; bumper, wind deflectors, &c.; very low price. Oakland Motor Car Co., 225 West 58th St. Open evenings.

NATIONAL 4-passenger sport, very classy; many extras, $875. 231 West 142d.

OAKLANDS—We firmly believe there are no better values than the reconditioned Oaklands we offer, both in open and closed cars. A wide selection both as to year, models and price. Be sure you come here before buying a used car anywhere.

OAKLAND MOTOR CAR CO.,
Used Car Dept. (Factory Branch),
225 W. 58th St. Circle 4314. Open evenings.

PACKARD,

FOUR-WHEEL BRAKES, single six. An exceptional bargain is waiting for some one who wants a high-class car at a low price. This car is equipped with five disc wheels, balloon tires and five extra disc wheels with high-pressure Kelly-Springfield tires. Willa Sainte Claire, 109 West 64th St. Circle 9743.

PACKARD six, model 126, coupe, 1923 delivery; just refinished and in excellent condition throughout; equipment includes spare tire, front and back bumpers. Packard Motor Car Company of New York, 1,861 Broadway. Columbus 8900.

PACKARD twin six, 7 passenger touring; just out of paint shop; very good mechanical condition, tires and upholstery, like new. PACKARD MOTOR CAR CO. OF NEW YORK, Broadway at 61st St. Columbus 8900.

PACKARD twin six, sport body; must be seen to be appreciated. Caswell Motor Co., 651 West 125th St.

PACKARD 1924 single six, 5-passenger sedan, 4-wheel brakes; run 1,500 miles; like brand new. Columbus 5946.

PACKARD 1923 single six, special town Brougham; exceptional. Vaughan, 138 West 55th St.

PACKARD twin special, 4-passenger sport coupe; excellent condition. Mr. Larkin, Columbus 3070.

PACKARD 1923, 4 passenger sport; sacrifice. Scott, 136 W. 52d. Circle 3222.

PAIGE 4-passenger sport, like new; very classy; $650. 231 West 142d.

PEERLESS '23 sedan; like new; blue body and velour upholstery; guaranteed mechanically perfect. Peerless, Broadway at 62d St.

PEERLESS '23 7-passenger touring, newly painted; wire wheels; new car guarantee; sacrifice. Peerless, Broadway at 62d St.

PIERCE-ARROW, 38 h. p. touring.
PIERCE-ARROW, 38 h. p. town car.
PIERCE-ARROW, 48 h. p. 4-pass. roadster.
PIERCE-ARROW, 48 h. p. touring.
PIERCE-ARROW, 48 h. p. limousine.
PIERCE-ARROW, enclosed drive, 1923.
PIERCE-ARROW, 7-pass. sedan, 1923.
PIERCE-ARROW, 7-pass. touring, 1923.
TIME PAYMENTS IF DESIRED.
PIERCE-ARROW DISTRIBUTORS,
USED CAR DEPARTMENT
233 West 54th St.; also 238 West 59th St.

Pierce-Arrow 33 Enclosed Drive Limousine.
Pierce-Arrow 33 Standard Limousine.
Late Models; All Guaranteed.
Powers & Marcus, 26 Central Park West.

PIERCE-ARROW, 38-horsepower, 4-passenger, 1920 sport model; has only been driven 11,000 miles; perfect condition; no dealers. Telephone Whitehall 8248 for appointment.

PIERCE-ARROW 4-passenger sport model, in perfect condition in every way; a bargain. 213 West 84th St. Columbus 2465.

RAUCH-LANG electric coupe; perfect condition; sacrifice immediately. 60 Riverside Drive.

ROLLS-ROYCE MOTOR CARS,
$2,500 AND UP.

THESE FINE CARS TO SELECT FROM:
7-Passenger Touring.
Cabriolet.
Town Coupe.
Vestibule Sedan.
Roadster.
ROLLS-ROYCE OF AMERICA, INC.,
58th St. and 5th Av., New York City.

ROLLS-ROYCE TOWN CAR.
Late delivery, most beautiful car in the city; elegantly equipped; very stylish and speedy; will sacrifice or take car exchange. Call 157 West 58th St., at Carnegie Hall.

SIMPLEX 50, enclosed chain; also 38-shaft, both touring. Clark & Kendrick, 126-134 West 60th.

STEARNS-KNIGHT 7-passenger sedan, 8 months old, wonderful condition; sacrifice. Sterling 2070.

STUDEBAKER Special 6 tourings, two good cars at very low prices. Oakland Motor Car Co., 225 West 58th. Circle 4314. Open eves.

STUDEBAKER—Just in from West; broke; brand-new model, five-passenger coupe, with five balloon tires; only driven 3,000 miles. L 112 Times.

WILLS ST. CLAIRE Roadster, almost new, beautiful throughout. Lawrence, 138 West 55th St.

WILLYS-KNIGHT 1924 sport sedan, de luxe model, only 2,000 miles, many extras, $1,350; real opportunity. Marmon Agency, 401 Flatbush Av., Brooklyn. Nevins 2175.

WILLYS-KNIGHT ROADSTER, $550.
Practically new equipped. 231 West 142d.

BARGAINS EXTRAORDINARY!
An Offering of Marmon Used Cars
at Unusually Low Prices.
Must Be Moved at Once.

We have on hand a number of Marmon used cars, all in fine condition, but as we need the floor space they occupy we have set the prices so low and made the terms so liberal that these cars must be snapped up at once.

Read the list, then come into our showrooms and see these cars. They are unparalle

SHIPPING AND MAILS

(Time indicated is Daylight Saving Time).

	THE TIDES. Sandy Hook. A.M.	P.M.	Governor's Island. A.M.	P.M.	Hell Gate. A.M.	P.M.	THE SUN. Rises. A.M.	Sets. P.M.
High water	10:38	11:00	11:07	11:22	12:40	....	5:24	8:11
Low water	4:38	4:40	5:11	5:18	6:35	7:07		

Steamships Arrived Yesterday

Steamer.	From.	Date.	Steamer.	From.	Date.
*Porto Rico	San Juan	May 15	Cibao	Port Morant	May 14
*Zulia	La Guaira	May 12	Millinocket	Arecibo	May 12
*Colombo	Naples	May 3	Virginia Lykes	Richmond	May 18
*Karimamond, XI	San Domingo C.	May 12	El Sigle	Galveston	May 18
American Banker	London	May 10	Mohawk	Jacksonville	May 17
Glen	Bordeaux	May 5	Comal	Galveston	May 19

Incoming Steamships

Steamship and Line.	Sailed From	Due	Will Dock.
*Pres. Harding U. S. Lines	Bremen, May 12	Wednesday	E. 4 Hoboken
*Sourdomalis, French	Bordeaux, May 5	Wednesday	W. 15th St.
*Olympic, White Star	Southampton, May 14	Wednesday	W. 12th St.
*Orissaba, Ward	Havana, May 18	Wednesday	Montague St.
*Manzanillo, United Fruit	Cristobal, May 15	Wednesday	Darling Slip.
*Sirkoli, United Fruit Co.	Kingston, May 15	Thursday	Malden Lane.
*Richard, Munson	Nassau, May 17	Thursday	Old Slip.
Idaho, Hagerman-Wilson	Antwerp, May 6	Thursday	7th St., H'bkn.
Rose Luckenbach, Luckenbach	San Pedro, May 1	Thursday	35th St., Bkn.
S'western Miller, Furness, Withy	Gibraltar, May 5	Thursday	Bush Term.
Tacoma, Standard Oil	London, May 5	Thursday	Bayonne.
St. Mihiel, U. S. Transport	Colon, May 15	Thursday	58th St., Bklyn.
*Aquitania, Cunard	Southampton, May 17	†Friday	W. 14th St.
*Reliance, United American	Hamburg, May 15	†Friday	W. 40th St.
*Conte Verde, Lloyd Sabaudo	Naples, May 14	Saturday	W. 55th St.
Resolute, United American	Papeete,	Saturday	W. 40th St.
*Franconia, Cunard	Liverpool, May 17	Saturday	W. 14th St.
*Albania, Cosmos	Cherbourg, May 16	Sunday	W. 14th St.
*Ulua, United Fruit	Port Limon, May 17	Sunday	Burling Slip.
*Zeeland, Red Star	Southampton, May 15	Sunday	W. 19th St.
*Nova	La Guaira, May 15	Sunday	N. 6th St., Bk.

*Carries mail. †Reported by radio yesterday.

PASSED.

Sangamon, from New York for Naples, passed Gibraltar May 19.
Wabasha, from New York for Piraeus, passed Gibraltar May 19.

Outgoing Passenger and Mail Steamships

SAIL TODAY.

Steamer. Destination.	Mails Close.	Vessels Sail.	Carries Mail For
Bermud, Para	8:30 A.M.	12:00 M.	North Brazil and Iquitos. (Other parts of Brazil specially addressed.)
Cabo, Espanol, Cadiz	12:00 M.	3:00 P.M.	Spain (specially addressed only).
Nobles, Constantinople	9:00 A.M.	12:00 M.	Turkey, Bulgaria and Rumania (specially addressed only).
France, Havre	7:00 A.M.	11:00 A.M.	Europe, Africa and West Asia (Lithuania, Denmark, Latvia and Estlonia specially addressed); also parcel-post mails for France.
Polonia, Danzig	11:30 A.M.	3:00 P.M.	Denmark, Germany, Norway, Sweden, Finland, Poland, Russia, Lithuania, Latvia and Esthonia; also parcel-post mails for Denmark, Norway, Sweden, Poland, Russia, Lithuania, Latvia and Esthonia.
America, Lisbon	8:00 P.M.	....	Azores Islands and Portugal (Italy specially addressed); also parcel-post mails for Azores Islands and Portugal; by rail to Boston.
Leighton, Montevideo	8:30 A.M.	12:00 M.	Argentina, Uruguay and Paraguay (specially addressed correspondence only).
Matapan, Kingston	9:00 A.M.	12:00 M.	Jamaica and Colombia, except Cauca and Narino Departments (Canal Zone, Panama and other parts of Colombia specially addressed).
Cuyamapa, Puerto Cortes	1:30 P.M.	4:00 P.M.	Honduras (except Amapala City, Choluteca, Departments of Colon and Atlantida).
H. Luckenback, Cristobal	1:30 P.M.	4:00 P.M.	Canal Zone, Panama, Amapala City, Choluteca in Honduras, Cauca and Narino Departments of Colombia and Ecuador (other parts of Colombia and Honduras specially addressed).
New Texas, Teneriffe	8:30 A.M.	12:00 M.	Canary Islands and Senegal. (Other parts of West Africa specially addressed); also parcel-post mails for Balearic Islands, Canary Islands, Ceuta, Melilla and Tangier in Morocco.

SAIL THURSDAY.

Bremen, Bremen	7:00 A.M.	11:00 A.M.	Europe, Africa and West Asia (specially addressed); also parcel-post mails for Germany, Austria, Czechoslovakia, Hungary and Switzerland.
American Merchant, London	9:00 A.M.	12:00 M.	Europe, Africa and West Asia (specially addressed).
Katuna, Cape Town	9:30 A.M.	12:00 M.	South Africa (specially addressed correspondence only); also parcel-post mails for Union of South Africa, Bechuanaland Protectorate, Portuguese East Africa, Northern and Southern Rhodesia and Southwest Africa Protectorate.
Silvia, St. Johns's	7:00 A.M.	11:00 A.M.	Newfoundland.
Monterey, Havana	8:00 A.M.	11:00 A.M.	Bahamas (including Inagua and Fortune Islands), Campeche and Yucatan (other parts of Mexico specially addressed); also parcel-post mails for the Mexican States of Campeche and Yucatan.
Matura, Grenada	8:00 A.M.	11:00 A.M.	Grenada, St. Vincent, Trinidad, Ciudad, Bolivar and Guiana.
Porto Rico, San Juan	8:30 A.M.	12:00 M.	Porto Rico.
Guiana, St. Thomas	10:00 A.M.	2:00 P.M.	St. Thomas, St. Croix, Saba, St. Martins, St. Mathias, St. Kitts, Nevis, Antigua, Montserrat, Guadeloupe, Dominica, Martinique, St. Lucia, Barbados and Guiana (Grenada, St. Vincent and Trinidad specially addressed).

SAIL FRIDAY.

West Nohao, Teneriffe	9:00 A.M.	12:00 M.	Canary Islands and Senegal (other parts of West Africa specially addressed); also parcel-post mails for Balearic Islands, Canary Islands, Ceuta, Melilla, Tangiers in Morocco and Gambia.
Venezuela, Cristobal	8:00 A.M.	11:00 A.M.	Canal Zone, Panama, El Salvador, Nicaragua (except East Coast); Amapala City, Choluteca in Honduras, Cauca and Narino Departments of Colombia and Ecuador (Guatemala and other parts of Honduras specially addressed).
Cibao, Santiago	9:30 A.M.	1:00 P.M.	Jamaica (Cuba specially addressed).
Munargo, Nassau	11:00 A.M.	2:00 P.M.	Bahamas (including Inagua and Fortune Islands), and City of Antilla, Cuba (other parts of Cuba specially addressed).
P. F. Hendrik, Cape Haitien	12:00 M.	2:00 P.M.	Cape Haitien, Port de Pais, Gonaives and St. Marc (Curacao, Venezuela Dutch Guiana and other parts of Haiti specially addressed).
Olancho, Puerto Cortes	1:30 P.M.	4:00 P.M.	Honduras (except Amapala City, Choluteca, Departments of Colon and Atlantida).
Cuthbert, Victoria	4:00 P.M.	....	South Brazil (specially addressed correspondence only); by rail to Norfolk, Va.
Essequibo, Valparaiso	....	10:00 A.M.	Canal Zone, Panama, Amapala City, Choluteca in Honduras, Cauca and Narino Departments of Colombia, Ecuador, Peru (except Iquitos, Paita, Talara and Trujillo), Bolivia and Chile (Cuba and other parts of Honduras specially addressed.).
Lempira, Puerto Cortes	1:30 P.M.	5:00 P.M.	Honduras, (except Amapala City, Choluteca, Departments of Colon and Atlantida.)

SAIL SATURDAY.

Leviathan, Southampton	6:30 A.M.	9:00 A.M.	Europe, Africa and West Asia (Ireland specially addressed); also parcel-post mails for Great Britain and France.
Olympic, Southampton	7:00 A.M.	10:00 A.M.	Europe, Africa and West Asia (specially addressed).
Nieuw Amsterdam, Rotterdam	7:00 A.M.	10:00 A.M.	Europe, Africa and West Asia (specially addressed); parcel-post mails for Netherlands.
Aragusya, Hamburg	7:00 A.M.	10:00 A.M.	Europe, Africa and West Asia (specially addressed); also parcel-post mails for Germany, Austria, Czechoslovakia, Hungary, and Switzerland.
Baltic, Queenstown	8:00 A.M.	11:00 A.M.	Europe, Africa and West Asia (North Ireland, Scotland, Italy, Bulgaria, Greece, Malta, Turkey and Yugoslavia specially addressed); also parcel-post mails for England and Irish Free State.
California, Glasgow	8:30 A.M.	12:00 M.	Ireland (North only), and Scotland; also parcel-post mails for Scotland.
Eastern Glen, Cape Town	8:30 A.M.	12:00 M.	South Africa (specially addressed correspondence only); also parcel-post mails for Union of South Africa, Bechuanaland Protectorate, Portuguese East Africa, Northern and Southern Rhodesia and Southwest Africa Protectorate.
Colombo, Naples	9:00 A.M.	12:00 M.	Italy, Bulgaria, Greece, Malta, Turkey and Yugoslavia; also parcel-post mails for Italy.
Mahominee, Antwerp	9:30 A.M.	1:00 P.M.	Belgium and Luxemburg (specially addressed correspondence only); also parcel-post mails for Belgium, Luxembourg and Belgian Congo.
The Lambs, Port Said	12:00 M.	3:00 P.M.	Egypt (parcel-post mails and specially addressed correspondence).
Scythia, Queenstown	8:00 P.M.	....	Irish Free State (other countries specially addressed); also parcel-post mails for Irish Free State; by rail to Boston.
Orizaba, Havana	8:00 A.M.	11: A.M.	Cuba (specially addressed correspondence only).
Baracoa, Cape Haiti	8:30 A.M.	12:00 M.	Cape Haiti, Port de Pair, Gonaives, St. Marc and Colombia, except Cartagena, Cuaca, Narine and Magdalena Departments (Jamaica and other parts of Haiti and Colombia specially addressed).
Zulia, Mayagues	8:30 A.M.	12:00 M.	Curacao and Venezuela; also specially addressed correspondence for Porto Rico.
San Juan, San Juan	8:30 A.M.	12:00 M.	Porto Rico, St. Thomas, St. Croix, Saba, St. Martins, St. Eustatius, La Romana, San Pedro de Macoris and San Domingo City (ordinary mail only).
Pastores, Havana	9:00 A.M.	12:00 M.	Costa Rica (Cuba, Canal Zone and Panama specially addressed).
Camamu, Pernambuco	10:00 A.M.	1:00 P.M.	Pernambuco, Parahyba, Natal, Bahia and Sergipe (other parts of Brazil specially addressed.)
Kalmarund XI, Puerto Plata	9:30 A.M.	12:00 M.	Puerto Plata, San Pedro de Macoris and San Domingo City.
Southern Cron, Rio de Janeiro	10:30 A.M.	1:00 P.M.	South Brazil, Argentina, Uruguay and Paraguay.
West Canon, Alexander.	12:00 M.	3:00 P.M.	Egypt (parcel-post mails and specially addressed correspondence.)
St. Roche, Nassau	8:00 A.M.	11:00 A.M.	Bahamas (specially addresser correspondence only.)

Other Outgoing Steamships

Steamer and Destination.	Time of Sailing. Date.	Hour.
Edith, San Juan	May 21	12:00 M.
Malakula, Melbourne	May 21	12:00 M.
Mundinies, San Pedro	May 21	12:00 M.
Pennsylvania, Copen	May 21	12:00 M.
American Banker, Lond.	May 22	12:00 M.
Iowan, San Pedro	May 22	12:00 M.
Lancastria, London	May 24	12:00 M.

Transpacific Mails

The connecting mails close at the General Post Office and City Hall Post Office Stations, New York, at 6 P. M., daily, as follows:

Australia (specially addressed correspondence only), via Panama Canal and Sydney, from New York	Malakuta May 21
Hawaii, from San Francisco	Maui May 22
Japan, Korea and China (specially addressed correspondence only), from Seattle	Iyo Maru May 22
Japan, Korea and China (specially addressed correspondence only), from Seattle	Arizona Maru May 25
Japan, Korea, China, Siam, Siberia, French Indochina, Netherlands East Indies, Straits Settlements, Brunei, Malay States, North Borneo, Sarawak and Philippine Islands; also parcel-post mails for Japan, Korea, China, Siam, French Indochina, Brunei, Labuan, Malay States, North Borneo, Sarawak and Straits Settlements, via Seattle	President Grant May 27
Fiji Islands; also specially addressed correspondence for Hawaii, New Zealand and Australia, from Victoria	Niagara May 30
Philippine Islands (letter mail only); also specially addressed correspondence for Japan, Korea and China, from Victoria	Empress of Asia May 31
Hawaii, Samoa Islands, Australia and New Zealand; also parcel-post mails for Samoan Islands and Australia, from San Francisco	Ventura June 5
Japan, Korea, China, Siam, Siberia, French Indochina, Netherlands East Indies, Straits Settlements, Brunei, Malay States, North Borneo, Sarawak and Philippine Islands; also parcel-post mails for Japan, Korea, China, Siam, French Indochina, Brunei, Labuan, Malay States, North Borneo, Sarawak and Straits Settlements, from Seattle	President Madison June 3

SHIPPING AND MAILS

Foreign Ports—Arrivals and Departures

ARRIVED.

Steamer.	At.	Date.
River Arases	Piraeus	May 16
Waukegan	Dunkirk	May 16
Atlantic Sun	Bergen	May 18
Lituania	Danzig	May 18
George Washington	Bremen	May 16
Pittsburg	Hamburg	May 17
Cameronia	Liverpool	May 20
Annaliese	Malmo	May 15
Montana	Hamburg	May 14
Dundrum Castle	Cape Town	May 19
City of Athens	Shimonoseki	May 19
Olontarf	Constantinople	May 11
Carlsholm	Stockholm	May 12
Angela	Santander	May 14
Gymeric	Savgula	May 15
West Lashaway	Naples	May 15
Zarembo	St. Nesaire	May 15
Finland	Havana	May 19
Ansonia	Havana	May 19
Mexico	Havana	May 19
Berengaria	Southampton	May 20
Drothninghoim	Gothenburg	May 20
Paris	Plymouth	May 20
Giovanna Floria	Genoa	May 16
Caichas	Hongkong	May 19
Charlton Hall	Buenos Aires	May 20

SAILED.

Steamer.	From.	Date.
Sequoia	Piraeus	May 10
Gasconier	Dunkirk	May 16
Labore	Cristobal	May 19
Willesie	Cristobal	May 19
Agwismith	Cristobal	May 19
Artigas	Cristobal	May 19
Lisbon Maru	Cristobal	May 19
Agwithayre	Cristobal	May 19
Muenchen	Bremen	May 15
Providence	Marseilles	May 16
Seydlitz	Bremen	May 17
Doucalion	Yokohama	May 16
Canfa	Shanghai	May 17
Olisfield	Calcutta	May 15
Sandgate Castle	Cape Town	May 13
Henrik Lund	Buenos Aires	May 20
Kayseon	Palermo	May 16
Vincenzo Florio	Leghorn	May 16
River Hudson	Patras	May 16

Touring SOUTH AMERICA?

Tours arranged around South America including East Coast, West Coast, Trans-Andean railroad and Panama Canal.

Sailings
SOUTHERN CROSS May 24 July 19
AMERICAN LEGION June 7 Aug. 2
PAN AMERICA June 21 Aug. 16
WESTERN WORLD July 5 Aug. 30

Ports of Call:
Rio de Janeiro
Santos, Montevideo
Buenos Aires

For rates and other information apply
Local Steamship Agents or
PAN AMERICA LINE
67 Wall Street, New York
Buenos, S.S. Line, Mamaska Agents.
U.S. SHIPPING BOARD

WHITE STAR
N. Y. to Cherbourg, Southampton.
Olympic, 11 A. M. ... May 24 June 14 July 5
Homeric, 11 A. M. ... May 31 June 21 July 12
Majestic, 11 A. M. ... June 7 June 28 July 19
N. Y. to Cobh (Queenstown) and Liverpool.
Baltic (noon) ... May 24 June 21 July 10
Celtic (noon) ... May 31 June 28 July 26
Adriatic (noon) ... June 7 July 5 Aug.
Cedric (noon) ... June 14 July 12 Aug. 9
N. Y., Azores, Gibraltar, Naples, Genoa.
Arabic, 11 A. M. ... Aug. 21 Oct. 8
AMERICAN-WHITE STAR Joint Service
N. Y. to Plymouth, Cherbourg, †Hamburg.
Canopic, 3 P. M. ... May 21 June 24† July 29
*Mongolia, 5 P. M. ... June 5 July 10 Aug. 14
*Pittsburgh, 3 P. M. †June 10† July 15† Aug. 19
Minnehaha, 3 P. M. ... July 3 Aug. 7 Sep. 11
†Via Cherbourg, Southampton.

ATLANTIC TRANSPORT
New York to Cherbourg, London.
Minnewaska (new) 10 A. M. ... May 31 June 28
Minnetonka (new) ... June 14 July 12

RED STAR LINE
N. Y. to Plymouth, Cherbourg, Antwerp.
*Zeeland, 11 A. M. ... May 29 June 26 July 31
N. Y. to Plymouth, Cherbourg, London.
Lapland, 11 A. M. ... May 24 June 21 July 19
Belgenland, 11 A. M. ... June 7 July 5
* CABIN & 3D CLASS.
International Mercantile Marine Company
112 Steamers—1,200,000 Tons.
1 Broadway, N. Y., or Local Agents.

By SEA to MIAMI from Baltimore
$45.00
Three Glorious Days on the Ocean
You will enjoy the invigorating sea breezes and the big broad decks to lounge or roam about.
Best cuisine and service, lounging room and smoking room. Voyage includes transportation, meals; stateroom berth.
Baltimore and Carolina S.S. Co.
Baltimore, Md.
Next Sailings:
May 29—June 9-19

Historic Quebec
"Niagara to the Sea"
Old Quebec still broods in the sunset glow of her illustrious past. Nowhere else can you behold with your own eyes what met the sight of men three centuries gone.
A journey down the picturesque St. Lawrence to Quebec is like a trip to yesterday. You can begin your journey at Niagara Falls, Toronto, Rochesters Alexandria Bay, Clayton, Montreal, and return the same way. From Quebec you can continue on to the glorious Saguenay.
For full information, call or telephone J. J. Daly, General Agent, Canada Steamship Lines, Ltd., 110 West 42nd St., New York (Telephone Bryant 7135), or G. C. Fletcher, District Pass. Agt., Canada Steamship Lines, Ltd., 188 Montague St., Brooklyn, N. Y. (Telephone Main 6460), or send 2c in stamps for illustrated booklet, map and guide, "Niagara to the Sea," including rates, etc., to John F. Pierce, Passenger Traffic Manager, Canada Steamship Lines, Ltd., 162 C. S. L. Bldg., Montreal, Canada.
CANADA STEAMSHIP LINES

Visit Boston, Eng.
Boston "Stump" marks the centre of a territory that is full of romantic interest to every American. To trace on the spot the many links between Britain and America is one of the real pleasures of a trip to Europe.
Communicate with KETCHAM
GENERAL AGENT:
LONDON & NORTH EASTERN RLY.
311 Fifth Avenue (at Thirty Second St.)
New York
Write or call for free Literature

RED STAR LINE
N. Y., Plymouth, Cherbourg, Antwerp.
*Zeeland, 11 A. M. ... May 29 June 26 July 31
N. Y., Plymouth, Cherbourg, London.
Lapland, 11 A. M. ... May 24 June 21 July 19
Belgenland, 11 A. M. ... June 7 July 5
* CABIN & 3D CLASS.
International Mercantile Marine Company
112 Steamers—1,200,000 Tons.
1 Broadway, N. Y., or Local Agents.

BERMUDA—8 DAYS $90.—
And Up—Including All Expenses.
Ideal Vacation Tours
Above rate beginning June 1.
All the attractions of a delightful yachting cruise to a Quaint Foreign Land.
SIX SAILINGS IN JUNE
Most Delightful Month in Bermuda.
Average Summer Temperature 77 deg.
All Sports—Modern Hotels—No Passports.
S. S. "FORT VICTORIA"
S. S. "FORT ST. GEORGE"
Send for Special Tours Booklet.
FURNESS BERMUDA LINE
34 Whitehall St., N.Y., or any Tourist Agt.

AUSTRALIA
NEW ZEALAND—SOUTH SEAS
Via Tahiti and Raratonga. Mail and passenger service fro a San Francisco, sailing every 28 days.
UNION STEAMSHIP CO. of NEW ZEALAND
230 California St., San Francisco, Cal.,
or THOS. COOK & SON, 245 Broadway, N. Y.
Special South Seas, Australia Tour, $656. 1st class round trip. Send for booklet.

HUDSON RIVER NIGHT LINES
Daily Sailings from Pier 32, N. R., Canal St., 6 P. M., W. 129th St., 6:30 P. M. Due Albany, 6 (following morning). From Troy, 4 P. M., Albany, 9 P. M. Due N. Y., 7 A. M. (all daylight service time). Rail connections all points North, East and West. EXPRESS FREIGHT SERVICE. AUTOS CARRIED. Shipments routed for Albany, Troy, points on Delaware & Hudson R. R., Boston & Maine R. R.
HUDSON NAVIGATION CO.
Tel. Canal 0900. Middleton S. Borland, Receiver

CENTRAL HUDSON LINE
Newburgh, Poughkeepsie and Kingston.
Steamers leave Franklin St. weekdays (except Saturdays) at 4 P. M.; W. 129th St., 4:30 P. M. Saturdays, 1:00 and 2:45 P. M. Sundays, 9:00 A. M. and 4:30 P. M. *Newburgh only. Telephone Walker 6737.

INSTRUCTION

Preparatory Schools.
New York Preparatory School
DAY AND EVENING DEPTS.
New York—75 Park Ave., bet. 38 & 39 Sts.
Brooklyn—Corner Franklin and Jefferson Avenues.
SPECIALLY PREPARES FOR
COLLEGE, REGENTS
Also WEST POINT and ANNAPOLIS
Send for Catalog and Success in Regents' Examinations
SCHOOL Free catalogs, schools or courses in U. S. Advice. Apply
Information Amer. Schools Assn's, 1181 Times Bldg. Phone Bryant 1140

Business Schools.
BILLING—CALCULATING—BOOKKEEPING
Machine Operators. Day & Eve. Classes.
Free employment service for our graduates.
BURROUGHS SCHOOL FOR OPERATORS,
217 B'way. Room 606. Phone, Whitehall 8466
PRATT SCHOOL, 62 WEST 45th ST. Secretarial Training. Individual instruction. Open all Summer.
BROWN SCHOOL, 25 W. 45. Secretarial, 6 weeks shorthand course. Day or Evening. Phone Bryant 6756.

Language Schools.
SPANISH taught by native; Columbia graduated; commercial translations. Box 9, Station I.
GENTLEMAN wishes exchange French-English conversation with educated gentleman. C. 448 Times.
ENGLISH TEACHER will tutor foreign pupils; own home; moderate. C 453 Times.
JAPANESE business man desires instruction in English. Kan; particulars. C 455 Times.

Dancing.
TANGO—FOXTROT—WALTZ
Beginners specialized in 7 private lessons; advance pupils practice; gentlemen taught correct leading; relaxing rhythm for ladies. Muriel Parker, 43 West 46th. Bryant 4823.
ALBERT W. HARRIS, 637 Madison Av. Real instruction ballroom dancing, no freakishness; private and class lessons; investigate. Rhone Plaza 1363.
MLLE. MANYA TARASOVA, 361 W. 35th St. A DANCE STUDIO that is different!

Dancing.
MR. WAL WILSON'S Dance Studio and Ballroom. Dancing every evening. Private beginners, $10; lessons, $5. 19 West 39th.
REAL and typical Argentine tango taught by experienced teacher, just arrived; best references. A 259 Times.
Ballroom dancing. Wilma Wynn, 313 West 74th. Phone Endicott 9030 for appointment.
TANGO, fox-trot, waltz taught privately. Fay Evelyn, 900 7th Av. Circle 7992.

Musical.
WELL KNOWN PRIMA DONNA will accept few pupils for voice culture; three years with Jean de Reszke, Paris. M 126 Times.

Miscellaneous.
COKER COLLEGE FOR YOUNG WOMEN
Liberally Endowed Fully Accredited
Literary Swimming Dramatics
Scientific Canoeing Garden Theatre
Climate the same as Pinehurst, N. C., and Aiken and Camden, in South Carolina. New catalog and book of views from the press. Room reservations for new students now being made.
F. W. SIKES, Ph. D., President.
Hartsville, South Carolina.
AUCTION BRIDGE taught by expert; latest scientific plays; beginners, advanced. Rhinelander 4114.

LEGAL ADVERTISEMENTS.

DISTRICT OF NEW HAVEN, ss.: PROBATE COURT, May 20, 1924.
ESTATE of RUTH MYRTLE HORNE of New Haven, in said District, a minor.
Lillian Horne having made written application for the removal of Stephen Horne as guardian of the person of said minor as by said application on file in this Court more fully appears.
ORDERED, That said application be heard and determined at a Court of Probate to be held at New Haven, in said District, on the 27th day of May, 1924, at ten o'clock in the forenoon, and that public notice of the pendency of said application, and of the time and place of the hearing thereon be given by publishing this order three times in some newspaper having a circulation in the City of New York.
By the Court.
CARL F. ROLLMANN, Clerk.

Short Trips

The Ideal VACATION
8, 9 or 10 Days $67.00 and up
According to Stateroom selected and number of days away from New York

No other short trip provides so many interesting things to do and see. This enchanting voyage unfolds a multitude of new scenes and fresh experiences. Every hour aboard ship is one of rest and recreation. Every minute ashore is crowded with interest. Optional stop-over privileges and side trips.

CLYDE LINE
Uptown: 36 West 40th Street
Downtown: Pier 36, North River
New York

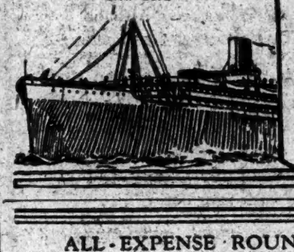

ITINERARY

FIRST DAY. At Sea—on large ocean steamer affording highest standard cuisine and service; bracing sea air and a congenial gathering of companions de voyage.

SECOND DAY. Steamer passes Fort Moultrie and Fort Sumter of Civil War fame, and arrives at Charleston, S. C. Ample time allowed for shore visit at this historic and interesting city of the old Southern aristocracy.

THIRD DAY. At Jacksonville, Fla., you may enjoy automobiling or trolley rides through beautiful suburbs, and at 4:00 p. m. embark on a "Daylight and Searchlight" trip on the beautiful St. John's River.

FOURTH DAY. Enchanting 240 mile inland water trip to Sanford and return—with glimpses of alligators, birds of beautiful plumage, marvelous water foliage, overhanging Spanish moss, fishing camps, groves and villages.

FIFTH DAY. In Jacksonville. Forenoon may be devoted to sightseeing, Ostrich Farm, curio and souvenir shops. Steamer sails homeward 2:00 p. m.

SIXTH, SEVENTH AND EIGHTH DAYS, 824 miles ocean voyage northward completes this ideal vacation.

ALL-EXPENSE ROUND TRIP TOURS TO
HAVANA
By Specially Constructed Cruise Ships of the
GREAT WHITE FLEET
8 Day Trip
10 day trip
11 day trip
15 day trip
17 day trip
at proportionately low rates
$135.00 and up
Shore Trips and Expenses at Best Hotels in Havana
Sailings Every Saturday—First Class Only
All Outside Rooms—Large, Cool and Airy
Equipped with Every Modern Appointment
"EVERY PASSENGER A GUEST"
No Passports Required
Ask your travel Agent or Passenger Department
GREAT WHITE FLEET
UNITED FRUIT COMPANY
17 Battery Place or 281 Fifth Ave., N. Y.
General Offices, 131 State Street, Boston, Mass.

The S. S.
PRESIDENT HARDING
Sails May 28th from NEW YORK
To Plymouth, Cherbourg and Bremen
All outside rooms; most of them with private or adjoining baths. Real beds—not berths. Luxurious appointments—faultless service—famous United States Lines' cuisine. First class passage rate $209 and up. For reservations call or 'phone
UNITED STATES LINES
45 Broadway, New York City Telephone Whitehall 2600
or Local Steamship Agencies
Managing Operators for
UNITED STATES SHIPPING BOARD

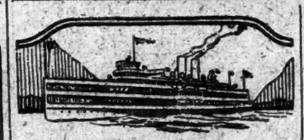

Hudson River By Daylight
Daily, including Sunday—For *†Indian Point, †Bear Mountain, †West Point, †Newburgh, †Poughkeepsie, Kingston Point, Catskill, Hudson and Albany. Steamer leaves Desbrosses St., 9:00 A. M.; West 42d St., 9:30 A. M.; West 129th St., 9:40 A. M.; Yonkers, 10:15 A. M. Direct rail connections. Rail tickets accepted New-York to Albany and Albany to New York. Music. Restaurant.
Six days only—For †Indian Point, †Bear Mountain, †Newburgh and †Poughkeepsie, Str. Washington Irving leaves Desbrosses St., 9:50 A. M.; West 42d St., 10:10 A. M.; West 125th St., 10:30 A. M.; Yonkers, 11:05 A. M.
Saturday and Sunday Afternoons—For †Indian Point, †Bear Mountain, †West Point (Saturdays only) and †Newburgh, steamer leaves Desbrosses St., 1:00 P. M.; West 42d St., 1:20 P. M.; West 129th St., 1:40 P. M.; *Yonkers, 2:45 P. M.
*Steamer will not stop Sundays.
†Return steamer to New York same day from points marked †. Daylight Saving Time.
Ideal One-Day Outings.
Further information at Desbrosses St. pier, New York. Telephone Canal 9300.
HUDSON RIVER Day Line

ATLANTIC CITY BY BOAT
All Expense Tours
Over Decoration Day
Three Day Trip—Lv. N. Y. Pier, May 30th, 10 A. M. Ret. lv. Atlantic City Sunday, June 1st, 4 P. M. Total Cost ... $35.00
Two Day Trip—Lv. New York, Sat., May 31st, 1 P. M. Ret. lv. Atlantic City Sun., June 1st, 4 P. M. Total Cost ... $25.00
(Daylight Saving Time)
Rate includes meals and accommodations at best hotels.
Limited capacity—make reservations today. Every week Special all-expense week-end, $7, 3 day, 14 day tours ... $20 up
Dancing-Dining-Staterooms
Information & Reservations
Atlantic City Line
Pier, Ft. Wall St., B'klyn. Cor. Slip
Upt'n 238 5th Av. Mad. Sq. 6620

EASTERN STEAMSHIP LINES, Inc.
ALL THE WAY BY WATER
TO BOSTON
$6.50
Via
Boston and New York Line
and Cape Cod Canal
Leave Pier 16 N. R. (ft. Murray St.) New York daily including Sundays at 5 P. M. Daylight Saving Time. Telephone Barclay 5000.
Connecting at Boston for Portland, Rockland, Bangor, Yarmouth, N. S.
The splendid new ships "Boston" and "New York" recently built and now being equipped especially for this service will be put in commission about June 1.

"The Public Be Pleased"
BOSTON $5.39
PROVIDENCE $3.80
Via COLONIAL LINE
Steamer leaves Pier 24, N. R. (foot W. Houston St.), weekdays and Sundays at 5:30 P. M. (Daylight time). All outside staterooms.
PHONE CANAL 1600.

CHURCH TRAVELLERS' CLUB.
President: THE ARCHBISHOP OF CANTERBURY.
Chairman: THE LORD HAYE AND SELE.
PRICE INCLUDES 14 DAYS HOTELS AND RAIL.
[illegible] 12s—14 days' BELGIAN SEA-COAST. Excursions Ypres, Bruges, etc.
[illegible] 12s—LAKE OF LUCERNE, 14 days' Hotels and Excursions Rigi, Brienzsee, etc.
[illegible] 12s—LUGANO for ITALIAN LAKES, MILAN, etc., etc.
217 17s—VENICE AND ITALIAN LAKES, STRESA, GARDONE-RIVIERA, MAGGIA PALACE, ENGADINE.
Hon. Sec., Col. Ferguson, C. M. G., 3, Albany Courtyard, Piccadilly, London, W. 1. England.

WORLDWIDE TRAVEL SERVICE
Tickets for All Expense Trips
Europe $9 day—$350.
103 Park Ave. (41st St.). Vand. 4444

BERMUDA TRAVEL SERVICE
8 day—All Expense—$95
103 PARK AVE. at 41st ST. VAND. 4444

SAILINGS TO EUROPE

STEAMSHIPS.

Anchor Line, 25 Broadway, N. Y.
New York to Londonderry and Glasgow.
GALWEGIAN (new) ... May 24 June 28 July 26
TUSCANIA (new) ... May 31 Sept. 3 Oct. 1
CAMERONIA (new) ... June 7 July 5 Aug. 2
*COLUMBIA ... From Philadelphia June 14 July 12 Aug. 9
*ASSYRIA ... June 21 July 19 Aug. 16
Baltic American Line, 19 Broadway, N. Y.
New York-Cherbourg-Danzig-Libau.
POLONIA ... May 21 June 25
LITUANIA ... June 11 ....
Canadian Pacific, Madison Av. at 44th, N. Y.
To Cherbourg, Southampton, Hamburg.
EMPRESS SCOTLAND ... June 4 July 2 July 26
EMPRESS FRANCE ... June 18 July 16 ....
To Cherbourg, Southampton, Antwerp.
*MINNEDOSA ... May 28 June 25 July 23
*MELITA ... June 11 July 9 Aug. 6
To Liverpool.
*MONTCLARE ... May 23 June 20 July 18
*MONTROYAL ... May 30 June 27 July 25
*MONTREAL ... June 6 July 4 Aug. 1
*MONTCALM ... June 13 July 11 Aug. 8
*MONTROSEA ... June 18 July 16 Aug. 15
To Belfast and Glasgow.
*METAGAMA ... May 22 June 26 July 24
*MARLOCH ... June 5 July 3 Aug. 31
*METAGAMA ... June 19 July 17 Aug. 14
*MARBURN ... June 19 July 17 Aug. 14
Cunard Line, 25 Broadway, N. Y.
N. Y. to Cherbourg, Southampton.
AQUITANIA ... May 24 June 28 July 9
BERENGARIA ... June 7 July 12
MAURETANIA ... June 11 July 5 July 26
N. Y. to Cobh (Queenstown).
SCYTHIA (new) ... May 24 June 28 July 12
FRANCONIA (new) ... May 31 Aug. 2 Sept. 6
LACONIA (new) ... June 7 July 12 Aug. 16
CARMANIA ... June 14 July 19 Aug. 23
Boston to Cobh (Queenstown), Liverpool.
SCYTHIA (new) ... May 17 June 21 July 26
SAMARIA (new) ... June 10 July 5 Aug. 7
N. Y. to Plymouth, Cherbourg, London.
*LANCASTRIA (new) ... May 31 July 5 Aug. 9
*ALBANIA (new) ... May 17 July 19 Aug. 23
*SAXONIA ... June 21 Aug. 16 Sept. 17
Quebec to Plymouth, Cherbourg, London.
*CARMANIA ... May 25 Aug. 21 Sept. 18
*CARONIA ... June 13 July 11 Sept. 5
Montreal-Plymouth, Cherbourg, London.
*AURONIA (new) ... May 24 June 28 Aug. 2
*ANDANIA (new) ... June 7 July 12 Aug. 16
*ANTON

Business Opportunities

Bank and business references required. Rate $1.00 a line (6 words to line)
Despite care to prevent, persons with dishonest intent sometimes respond to advertisements. Investigate all replies.

CAPITAL WANTED.

GREAT OPPORTUNITY FOR FEW MEN with $5,000 to $10,000 to join company to build and operate roller coaster in a million-dollar seashore amusement resort in New Jersey; hour from N. Y.; another Coney Island. Company owns piers and boats, which will make several trips daily to and from N. Y.; hundreds of extra excursions already booked; great enterprise which should return big profits; thorough investigation invited from principals. Write to H. H. A. Schmidt, 1158 Clinton Av., Newark, N. J.

WANT CAPITAL OR SUPPORT CONSTRUCTING and demonstrating meritable invention; strictly manufacturing opportunity, not altogether experimental; new field; patent interests U. S. and foreign in consideration; prefer inquiries from manufacturer or business individual. M 794 Times Downtown.

CAPITAL TO FINANCE EXPORT-IMPORT business in Santo Domingo; have plan for buying country's products; sale outlet New York and abroad; want to represent manufacturers of foodstuffs, dry goods, notions, oils, soaps, toilet preparations, &c.; successful career extending over ten years; can produce profitable returns. P 70 Times.

BREAD BON BONS—THE NEW WHOLE-wheat confection; a wonderful seller and a healthful candy; owner looking for a live wire to become interested in company; funds required more than money. Apply by letter, Room 221, Proctor Bldg., Yonkers, N. Y.

RADIO BATTERY MANUFACTURER, DO-ing a business averaging over $750,000 per year, is desirous of investing active executive with $100,000; experience in radio line preferred; thorough investigation solicited. A. B., 140 Times.

$5,000 CASH—SETTLING ESTATE ON RE-tirement owner. Lawyer has for immediate disposal thoroughly equipped cafeteria, also multigraphing printing business, both live, in important Manhattan business sections. M 700 Times Downtown.

A FIRM WHICH MANUFACTURES A NA-tionally advertised product in the cosmetic line desires partner with $20,000 capital; principals only. Dr. Brueck, 786 East 183d.

$15,000 WANTED FOR HALF INTEREST in a new device now on the market but in need of additional capital for unlimited success. Either active or inactive partner. R. P. 220 Times.

MANUFACTURING CORPORATION RE-quires $6,000 loan, also certain mortgages taken over; good security; reasonable interest. M 710 Times Downtown.

WANTED—PARTNER WHO WILL TAKE interest in patented aluminum frying pans; want to expand to make steel pans; will form corporation. G 507 Times.

MANAGER TEA DINING ROOM; OUTDOOR living; State road near by; reliable person; small investment needed; exceptional. Stevens, Stroudsburg, Pa.

$4,000—$5,000
Individual desires loan for period of six months; ample security given; private party preferable. Y 2069 Times Annex.

$6,000 WILL BUY HALF INTEREST IN established real estate business; principals only; fine opportunity. C 438 Times.

Brokers.

CAPITAL WITH OR WITHOUT SERVICES, can place units $5,000 to $100,000 in profitable, established businesses. H. M. Black & Co., 29 years' banking experience, 55 Broadway.

BUSINESS CONNECTIONS.

PRACTICAL MAN IN CONCRETE LINE with $5,000 to invest in an old established business and in a busy section in Queens can make a profitable connection. C 445 Times.

ASH CAN MANUFACTURER SEEKS CON-nection with jobbing supply houses that can use quantities; to such concerns can offer inducing prices. M 57 Times Downtown.

PENNSYLVANIA STEEL FOUNDRY DE-sires sales agency connection in New York district; interview to be arranged with satisfactory party. X 2246 Times Annex.

EUROPE—QUALIFIED BUSINESS NEGO-tiator, lawyer, invites consultation preliminary handling your business abroad; strongest connections. M 679 Times Downtown.

WE BUY FOR CASH ANY QUANTITY OF Hardware, House-Furnishings and Novelties, if price is right. Greenberg, 237 Market St., Philadelphia.

TWO SALESMEN, WITH OFFICE, WILL represent manufacturer of standard product for district sales and export. L 107 Times.

WANT EXCLUSIVE AGENCY OF NEW product with small output which can grow by merit. A 1181 Times Harlem.

SPOT CASH SURPLUS STOCK CLOTHING, shirts, women's wear. H 145 Times.

FOR SALE.

Plants and Factories.

FOR SALE—A SEWING PLANT NOW IN operation, manufacturing overalls, consisting of twenty-eight machines; located in New England; good help cheap; overnight shipping service to New York; a wonderful business for two men. For information, communicate with Richard Maurice, 888 Rogers Av., Brooklyn, N. Y.

LAUNDRY, LONG ESTABLISHED, FULLY equipped plant and store, in prosperous condition, located twenty miles from New York, in growing, progressive city; exceptional opportunity; $20,000 cash, balance terms, or subject to negotiation, if responsible party. A 1105 Times Harlem.

COMPLETE PLANT IN MASSACHUSETTS including real estate, fully equipped to manufacture men's and ladies' straw hats; dye house and bleachery; reasonable terms. E 2475 Times Annex.

Stores and Shops.

AN EXTRAORDINARILY BEAUTIFUL ladies' apparel shop for sale or will lease store and fixtures; 100% location, fastest growing suburban town, population 100,000; an exceptional opportunity. X 2207 Times Annex.

BEAUTY SHOP, ESTABLISHED 10 YEARS, permanent wave, hair dyeing, clientele; partner take charge considered. 574 5th Av.

RIVERA HAIRDRESSING SHOPPE, FINE location; large clientele; $1,700. 1,042 St. John's Place, Brooklyn.

Hotel and Furnished Room Houses.

HOTEL FOR SALE—FURNISHINGS AND lease of new modern 50-room hotel, centrally located in good growing city on National Highway; large monthly profits; buyer must furnish good reference; price $20,000; one-half cash. Write or see C. L. Reeder, Hotel Potomac, Hagerstown, Md.

Restaurants and Tea Rooms.

RESTAURANT BUSINESS IN HEART OF business district, established 20 years, 3-story and basement; would sell outright or may consider partner. L 95 Times.

RESTAURANT, TEA ROOM, NEWLY opened, high-class location; real bargain to quick buyer; owner leaving for Europe. Call at any time, Circle 3997.

RESTAURANT, TEA ROOM, FINEST LO-cation, fully equipped, excellent opportunity for woman; $2,500 cash required. L 91 Times.

Garages.

GARAGE FOR SALE IN WILLIAMSBURG, 12,000 sq. ft., 75 cars; very attractive location.

For sale or rent in Greenpoint, 20,000 sq. ft., 150 cars; running garage; excellent proposition.
RHEINO REALTY CORP.,
197 WEST ST., BROOKLYN.
TELEPHONE GREENPOINT 8312.

GARAGE; BRONX; 100x100; ONE FLOOR; rent $414; $5,000, including $2,500 security. Garage; Harlem, 150x100; one floor; direct owner; security only; long lease. FRANCIS J. PHILLIPS, 47 West 42d.

GARAGE, WALLABOUT MARKET, 20,000 square feet; 140 cars; good average gross; $16,000; cash, $8,000, including security. Emanuel Talkovitz, 198 West 43d.

FOR SALE.

Miscellaneous Businesses.

FINEST AUTO PAINTING WORKS FOR sale at BAY SHORE, L. I.; building 80x86; finishing room heated, accommodating 4 cars; only reason for selling, sickness and ordered away for change of climate. Apply to W. A. SCHWAB, Bay Shore, L. I. Phone Bay Shore 269.

CONTROL OF CORPORATION MANUFAC-turing staple article for sale; reasonable. George Stamper, 277 Broadway, New York City.

Leases.

GARAGE SITE FOR RENT.
Owner will erect garage, 1-story, 12,000 sq. ft.; tenant must deposit $12,000 security, upon which interest will be allowed. Wm. A. White & Sons, 46 Cedar St. Tel. John 3700.

MEN'S CLOTHING DEPARTMENT TO rent in a well-established store, 100 per cent. location, carrying a better line; responsible people only. P 69 Times.

TWENTY-ONE-YEAR LEASEHOLD FOR sale; very valuable; great future; bargain. Lakin, 101 West 42d St.

BUSINESS SERVICE.

FIVE THOUSAND
Letterheads printed on high-grade bond paper, $3.20 per 1,000; 5,000 envelopes, 6¾, 24-lb., white, wove, $2 per 1,000; delivery when promised; other printing equally reasonable. Century Printing Co., 29 Bleecker St. Phone Canal 4775.

INVENTIONS DEVELOPED, OPTICAL, mechanical, precision instruments; reasonable hour rate contract; can handle quantity production small metal parts. Gears American Optical Co., 517 East 34th.

FOLDERS, BOOKLETS, BROADSIDES, complete handling, copy, art work, lettering, printing. Hodges, Inc., 130 West 42d St. Bryant 4580.

ADVERTISE—COUNTRY PAPERS, ALL publications; send for catalogue. Owl Agency, Times Building.

ACCOUNTANT WILL INVEST SERVICES; little cash if required. C 787 Times Downtown.

MULTIGRAPHING—$2 FIRST THOUSAND. $1.25 additional thousands; quick and efficient. Bryant 7583.

UNUSUAL SALES LETTERS, CIRCULARS. R. P. M. Lewis, 45 West 45th. Bryant 6160.

PRINTING—ANYTHING GOOD, QUICK, low. Call's, 13 East 16th St. (B'way-5th).

FINANCING—LOANS.

BUSINESS AND PERSONAL LOANS.
Loans to $5,000, one year or less, weekly or monthly payment plan; no chattels, no pawns, no salary assignments. Call or write for booklet.
THE MORRIS PLAN COMPANY,
Resources over $19,000,000.
Main office, 261 Broadway.
1 Union Square, 804 Manhattan Av., B'klyn.
238 Grand St. 26 Court St., Brooklyn.
361 East 149th St. 1,668 Pitkin Av., B'klyn.
Under supervision State Banking Dept.

GRAMERCY FINANCE CORPORATION.
Operating under New York State Banking Dept.

Loans made to salary and wage earners and merchants; monthly or weekly payments; prompt services without red tape; call or send for our booklet.

12 West 28th St.
Phone: 2720 Madison Square.

LIBERAL TERMS CONFIDENTIAL.
Loans on customers' accounts, non-notification, rent assignments, other good collateral.
MODERN MERCANTILE CO.,
299 Broadway. Worth 7592

BETHLEHEM FINANCE CORPORATION,
AUTO OWNERS, QUICK ACTION;
CAR IN YOUR POSSESSION;
CONFIDENTIAL.
NO RED TAPE; LOWEST RATES.
MORTGAGE LOANS, RENT ASSIGNMENTS.
1650 Broadway, corner 51st St. Circle 0065.

AUTO OWNERS—QUICK LOANS, lowest rates; no publicity; car remains in your possession; repayments on monthly plan; confidential; other collateral considered. Peerless Finance Corp., 1,750 Broadway (Goodrich Building), near 58th St. Circle 5743.

BUSINESS LOANS.
We advance money to reliable business men whose propositions have merit on notes and other good securities.
UNITED STATES GUARDIAN CORP.,
19 WEST 44TH ST.

OUTSTANDING ACCOUNTS FINANCED ON liberal terms and at lowest rates; confidential; quick service assured. Mercantile Factors' Corporation, 212 5th Av. Madison Square 3657.

BUSINESS NOTES, TRADE ACCEPT-ances, installment notes, purchases, collateral loans negotiated; bank discounts arranged for reputable firms; legitimate business financed. 11 Wall St., Suite 1706.

MONEY MAKES MONEY.
Manufacturers, jobbers financed by new plan; accounts purchased; quick action.
AETNA FINANCE CO., 40 WEST 34D.

FUNDS FOR MORTGAGES AND BUILDING loans, secured notes, collateral loans; our own funds; large and small amounts. Elkesbess Co., 17 East 42d St.

BARCLAY FINANCE CORPORATION loans on accounts receivable, rent assignments, notes and securities; quick service. 220 Broadway. Worth 2085.

MONEY FOR BUSINESS EXPANSION.
Reorganization, commercial paper, real estate. Phoenix Factors Corp., 1,265 Broadway.

LOANS ON MACHINERY, PRINTING plants, lathes, accounts, merchandise, automobiles, trucks, &c. Wlodaver, 175 5th Av. Ashland 7337-7338.

MONEY LOANED ON CHATTEL MORT-gage, real estate and other securities. Advances Credit Co., 280 Broadway. Worth 0870.

LOANS ON CUSTOMERS' ACCOUNTS, rent assignments, 2d mortgages or other good collateral. Jacob Cohen, Inc., 1 W. 34th.

AUTOMOBILE LOANS; MORTGAGES; rents; lowest rates. Prudent Finance, 1,674 Broadway. Circle 8686.

AUTOMOBILE OWNERS OBTAIN LOANS while using cars; quick answers; confidential. Bryant 2385.

MR. MANUFACTURER

When business is not so good put a specialty salesman in the field to promote good-will among your dealers and force them to merchandise your goods.

This work, when properly executed, means increased future sales and may develop the man valuable to your organization.

The advertiser, who has had several years' specialty selling and merchandising experience, applicable to various lines of business, desires to make connection with reliable concern in need of such services, where moderate compensation and future possibilities are assured.
F 30 TIMES.

RED SWAN INN
Warwick, Orange County, N.Y.
Private Golf Course Fine Saddle Horses
Tennis Courts, Dancing
Famous Cuisine
Contagious informality
60 miles of good roads to Warwick
Special Rates for Season Suites
Write for information or telephone Warwick 76
Decoration Day Week-end
RESERVATIONS ADVISED NOW

You never saw a desk like this!

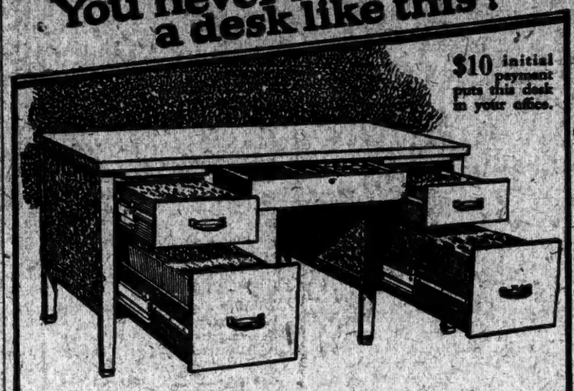

$10 initial payment puts this desk in your office.

Man, you ought to try this desk

Come into our store today—see how every drawer coasts in or out at lightest touch—how there's twice the filing space of the ordinary desk. Whether it's for executive, salesman, stenographer, or general office use—we have a desk for your exact needs. Don't wait another day—find out *now* about the

Y&E Efficiency Desk

Note these exclusive features. Drawers that *coast* in or out on patented roller bearing steel slides. Can you do that with your desk?

Then the convenient arrangement—simplicity itself! Top drawers for card records, stationery, storage—center drawer with convenient sliding tray for office tools—vertical drawers for vertical filing of letters, data, catalogs. Made in two finishes—quartered oak or genuine mahogany.

Come in today. Or write or phone for our free, illustrated desk book.

YAWMAN AND ERBE MFG. CO.
368 Broadway Franklin 3634
Newark Branch:
207 Market St. Mulberry 2268

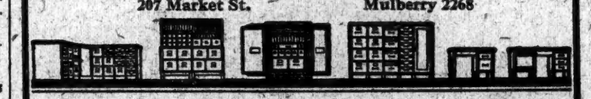

Y&E WOOD AND STEEL FILING CABINETS
DESKS-SAFES-OFFICE-SYSTEMS
AND SUPPLIES

Clark & Gibby
BETTER OFFICE FURNITURE

There IS something new in files!

WE are "hardboiled" office equipment men, over twenty years in the business. But even after selling the Browne-Morse line for fifteen years, we are getting a big jolt out of the new Browne-Morse Steel File. It is the strongest, best designed, easiest operated steel file we ever came across. May we show you just two things about it—things that will make your file clerk ask you for a life job?

Browne-Morse Steel File

CLARK & GIBBY, INC.—THREE STORES
341 Broadway 6 East 43d Street 164 William Street

THE NUNN BUSH SHOE
Faithful to the Last

A Spring Favorite
$8.50

The "Dansar" Southern Tie

Light in weight, graceful in form—Style in every line.

A Spring Beauty

In patent and dull calf for formal wear. Tan and rosy red for every day.

ANKLE-FASHIONED, of course, as are all NUNN-BUSH Oxfords.

Nunn-Bush Shoe Store
1462 Broadway (South of 42d St.) 139 Nassau St.
Broadway Store Open Evenings

Don't Spread the Butter On Too Thin!

You can't taste the butter if you put too little of it on your bread. Advertisers who attempt to cover the whole United States with two or three magazines are spreading their butter on too thin. This is particularly true in the South where magazine circulations are small. For instance, the total circulation of a large weekly in ten Southern states with a population of over 20,000,000 people is only 178,000. It is impossible to reach the great Southern market with such a small circulation.

To Cover The South It Is Necessary To Advertise In Southern Newspapers

Newspapers are more of a social institution in the South. Furthermore, Southern newspapers reach into every nook and cranny of the Southland and advertisers who put their messages in Southern newspapers get their story over definitely to great groups of people of the same traditions, same ideas, same social customs and the same buying habits.

Advertisers can reach the Southern market at a low advertising cost. The rate per line per thousand population is much lower in the South than in the Northern states.

A comparison between the five large states of New York, New Jersey, Minnesota, Iowa and Connecticut (with a total population of about 20,000,000) and ten Southern states with the same population shows that it costs 66c per line per thousand to reach, with an advertising message, the people in the Northern states mentioned; whereas it costs only 14c per line to reach the people in the ten Southern states.

It costs only about one-fifth as much to advertise in the South, to accomplish the same results, as it does in the East and North.

The South Is A Rich And Prosperous Market —Can Be Reached At Low Cost

With 30c cotton, little unemployment and diversified farming and manufacturing, the South is no longer the poor country it used to be before the Great War. It now has good roads, good schools, cheap water power and a new spirit. Its banks are running over with money.

With the largest group of native-born Americans in the United States, it can, thru mass psychology, be easily influenced by the advertiser; and it offers one of the greatest markets for advertised products in the United States.

A recent statistical map shows that the Southern states mentioned below are in better condition from business standpoints than other parts of the United States.

Plan an intensified campaign in the South for this Fall. Write to Mr. Walter Johnson, Secretary of the Southern Newspaper Publishers' Association, Chattanooga, Tenn., or to any of the following papers:

These Newspapers Will Help You Sell More Goods Through Advertising

ALABAMA
Albany Decatur Daily
Anniston Star
Birmingham Age-Herald
Birmingham News
Gadsden Journal
Huntsville Daily Times
Montgomery Journal
Montgomery Advertiser
Mobile News Item
Mobile Register
Opelika Daily News
Selma Times-Journal

FLORIDA
De Land News
Ft. Myers Press
Gainesville Sun
Jacksonville Journal
Jacksonville Times Union
Lakeland Star-Telegram
Miami Herald
Miami News-Metropolis
Orlando Morning Sentinel
Orlando Reporter Star
Palm Beach News
St. Augustine Record
St. Petersburg Independent
St. Petersburg Times
Tampa Times
Tampa Tribune
West Palm Beach Post

GEORGIA
Albany Herald
Atlanta Constitution
Atlanta Journal
Macon Daily Telegraph
Moultrie Observer
Rome News Tribune
Savannah Morning News
Savannah Press
Waycross Journal Herald

LOUISIANA
Alexandria Town Talk
Baton Rouge State Times
Lake Charles Amer. Press
La Fayette Advertiser
Monroe News Star
New Orleans Item
New Orleans States
N. Orleans Times Picayune
Shreveport Journal
Shreveport Times

MISSISSIPPI
Biloxi-Gulfport Herald
Greenwood Daily Commonwealth
Hattiesburg American
Jackson Daily News
Laurel Leader
Meridian Star
Vicksburg Herald
Vicksburg Post

NORTH CAROLINA
Asheville Citizen
Asheville Times
Charlotte News
Concord Tribune
Elisabeth City Advance
Fayetteville Observer
Gastonia Gazette
Greensboro News
Greenville Reflector
Hickory Record
Kinston Free Press
Raleigh News & Observer
Raleigh Times
Rocky Mount Telegram
Salisbury Post
Statesville Daily
Wilmington Dispatch
Wilmington Morning Star
Wilson Times
Winston-Salem Journal
Winston-Salem Sentinel

OKLAHOMA
Chickasha Express
Oklahoman and Oklahoma City Times
Muskogee Daily Phoenix
Muskogee Times Democrat

SOUTH CAROLINA
Anderson Daily Mail
Anderson Tribune
Columbia Record
Columbia State
Greenwood Index-Journal
Greenville Piedmont
Rock Hill Herald
Spartanburg Herald
Spartanburg Journal
Sumter Item

TENNESSEE
Chattanooga News
Chattanooga Times
Clarksville Leaf Chronicle
Columbia Herald
Greenville Democrat-Sun
Jackson Sun
Johnson City Chronicle
Johnson City Evening News
Johnson City Staff
Knoxville Journal & Tribune
Knoxville Sentinel
Memphis Commercial Appeal
Memphis Press
Nashville Banner

VIRGINIA
Bristol Herald-Courier
Clifton Forge Review
Danville Register
Lynchburg News & Advance
Petersburg Progress Index
Roanoke Times
Roanoke World-News
Staunton News Leader
Winchester Evening Star

"Sell it South Through Newspapers"

WANTED Boys' Clothing Buyer

We want the livest "Boys'" man in New York—to take hold and keep this department going at top speed. Must be man of wide experience and record of doing things. Must know markets and how to buy in order to give our customers the greatest values in America. Unlimited opportunity to grow and earn *real money*. Write fully—giving experience and other details for appointment. Communications will be held in strictest confidence. Address Geo. F. Sultzbach, Georges, 44 East 14th St., New York.

AUCTION SALE TONIGHT AT 8:15
Painter Etchings—Pastels
Oil Paintings
by American and Foreign Masters
RITZ-CARLTON HOTEL
(Ball Room) 46th Street at Madison Avenue
R. E. Bolles, Auctioneer

RADIOGRAMS
Quick—Accurate—DIRECT!

How do you reach friends in Europe? How do you make sales? Announce business decisions? Close important business deals? The swift way—the *direct*, accurate way is by *radio telegraph*. Be sure to mark every message

"Via RCA"

Send for Radio Rate Sheet Today

In New York phone for an RCA messenger, for swift Radiogram service to Europe or to passengers on ships at sea.

RADIO CORPORATION OF AMERICA

CENTRAL RADIO OFFICE ALWAYS OPEN	Open 8 A. M. to 5 P. M.
64 Broad Street. Broad 8100.	59 Exchange Street. Rockaway 2000
8 A. M. to Midnight Daily	326 Franklin Street. Franklin 8474
10 A. M. to 6 P. M. Sunday	6 W. 125th Street. Watkins 7460
51 E. 42nd Street. Murray Hill 4000	1674 Broadway. Columbus 6800